Byrd's Cousin, Wife Reunited Here

WEATHER

Fair and slightly warmer tonight; Sunday increasing cloudiness and warmer followed by rain Sunday afternoon or night. Lowest temperature tonight about 35 degrees.

Pittsburgh Sun-Telegraph

WALL ST. FINANCIAL

ESTAB. 1927—VOL. 5—NO. 100 SATURDAY, NOVEMBER 9, 1929 THREE CENTS

W. & J. THREATENS PITT'S RECORD; 40,000 EXPECTED TO VIEW BATTLE

Today

End of the Hurricane?
Less Poisonous Whisky.
A Robot Telephone.

—By ARTHUR BRISBANE—

FROM a wild gallop, your Wall Street friends settled down to a gentle trot yesterday, buying and selling in a day only 3,621,400 shares of stock, as against more than 7,000,000 Thursday and 16,000,000 a few days ago.

THERE was less "distress selling," which means the kind that a man does because he can't help himself.

Some big men that occasionally know something believe that the hurricane is over.

But many citizens have learned an expensive lesson.

And a majority of them will pay the same price for other lessons later.

SENATOR CARTER GLASS, who has a horror of anything that is not as it ought to be, wants the Federal Reserve to punish stock gambling.

While waiting for that, it should comfort the Senate to know that stock gambling has punished its devotees more energetically than any Federal Reserve could do.

COMMISSIONER DORAN, in charge of prohibition, says "rum poison" will do less harm this Christmas.

Bootleggers, it seems, make their own alcohol, not using so much "denatured" alcohol, in which the government has put poison to keep men from drinking it, the penalty for drinking, as for murder, being death.

IT IS pleasing to know that fewer people will be poisoned by whisky specially prepared by government order. On the other hand, the announcement that whisky is now less poisonous will not help temperance.

Those that could not be kept from drinking by common sense and self-respect could in some instances be frightened by the statement: "Bootleggers' rum is poisonous."

SOME "Robot" salesmen sell merchandise. Another Robot, at a distance, answers questions, gives information as to the amount of water in a reservoir, etc.

An airplane recently traveled from Cleveland to Washington, D. C., a Robot gyroscope in charge of the controls until the moment of landing.

NOW Mr. Gifford, of the big telephone company, has a telephone that calls out in plain English the numbers dialed. The dial telephone that you have learned to operate can be arranged to tell a central operator what number you want in a voice as clear as that of any phonograph.

It takes a good imagination to suggest something that men can NOT do.

ONE foolish statement, born of Wall Street's hurricane now subsiding, predicts that because some stocks have dropped, the United States will stop buying automobiles.

This country needs at least 5,000,000 new automobiles a year and will buy them.

Twenty-five million automobiles are running in the United States now. Thirty million will be running before long.

THE drop in stock values will interfere temporarily with the sale of expensive diamond and pearl necklaces, and a few sable coats may sell at a bargain.

But the automobile, with its price, whether it be $7,000 or $700, will be in demand as much as ever.

THANKS to the Labor government, the people of India are to have some sort of independence, a "dominion status" or something of that kind.

It would seem dangerous for a nation of 40,000,000 to give any sort of ruling power to 300,000,000 Asiatics.

However, the wise British can be trusted to make the voting or other self-governing powers of the Hindus as unreal as the phantom ruling powers of the rajahs.

TEN young Americans learn to play pool for one that learns a trade, which is bad. To educate the hands is to educate the brain.

MR. KNUDSEN, president of Chevrolet, writes from the steamship Bremen, "some time ago you observed that few native-born Americans learn a trade. I wonder if you realize what useful service you can render American industry by emphasizing often the importance and advantage of teaching young people a trade. Though they may never use it with their hands, it will develop their brains."

SOME Americans think a trade is not good enough for their boys. They say, "I want my boy to seem to be somebody."

Mr. Knudsen, a good American, but not native born, learned a trade, worked at it many years. That is why he is somebody.

Henry Ford selected him to manage his production. General Motors took him from Ford, to manage Chevrolet production.

And Knudsen has millions of dollars, plus an interesting job; a trade, plus brains, did that for him.

(Copyright, 1929, King Features Syn., Inc.)

BYRD COUSIN AND WIFE REUNITED

Search of Two Continents For Social Leader's Son After Parting Ends Here

A comely, bobbed-haired brunet who had followed him from Italy walked into the arms of her husband in the William Penn Hotel early today.

He was Peter Upton Muir, 31, son of a New York society leader. She was Mrs. Victoria Muir, Swiss-French wife of the young man who is a cousin of Commander Richard E. Byrd.

Muir has been working in Pittsburgh as a newspaper reporter. His wife has been searching frantically for him, first in Europe, then in the states.

DESERTED ON RIVIERA

He deserted her, penniless, in their quiet cottage on the Italian Riviera because his family objected to her, she had charged, and she threatened to sue his mother, the socially-elect Mrs. Cary Talbot Hutchison, for a half-million dollars for alienation.

Today all was changed. Husband and wife stood side by side in her room in the William Penn.

"We are to be happy again," she said, and young Muir nodded assent.

HUNT APARTMENT

"Today," she added, "we will go apartment hunting," and the husband agreed.

This was their first meeting since the French-Swiss girl was left alone on the Riviera.

She had come to Pittsburgh from New York, where, she complained, her husband's rich family had failed to help her. She was worried

(Continued on Page Two.)

ROBBERS' RUM HUNT FUTILE

Three masked robbers, each carrying two revolvers, early today forced entrance to the W. J. Dillner Transfer and Storage Company warehouse at 601 Melwood street, and while one held William E. Dillner, 71, of 4025 Ludwin street, at bay, the others searched the upper floor.

A few minutes later they returned to the ground floor and told Dillner, father of the owner, that they were looking for whisky. After threatening him if he spread an alarm, the trio departed. A search of the building later revealed that nothing had been stolen.

FINDS HER HUSBAND

EXCLUSIVE PHOTO by Pittsburgh Sun-Telegraph

MRS. VICTORIA MUIR

Mrs. Muir, comely, bobbed-haired brunet who followed her husband, Peter Upton Muir, from Italy, where they parted because of his family's objections, she said, to Pittsburgh. She had threatened to sue his mother, Mrs. Cary Talbot Hutchison, New York society leader, for $500,000 for alienation of affections.

Bootleggers, Agents Both Wait Rum Boat

CHICAGO, Nov. 9.—(INS.)—Two reception committees, one composed of coast guards and the other of anxious bootleggers, awaited the arrival of the 35-foot cruiser Rex here today.

Carrying the first consignment of holiday cheer for Chicago, the Rex was reported to have left Canada yesterday loaded to the decks with a choice assortment of liquors.

MRS. PANTAGES BEGINS PAROLE

LOS ANGELES, Nov. 9.—(INS.)—Mrs. Alexander Pantages today began a 10-year period of probation as result of her conviction for manslaughter following an automobile crash which resulted in the death of Jura Rokumoto, a Japanese.

During this time she must not take a drink of intoxicating liquor or drive an automobile.

The wife of the multi-millionaire theatrical promotor escaped imprisonment late yesterday when sentence was passed by Judge Carlos S. Hardy. Besides the probation order, a judgment of $78,500 damages was imposed on Mrs. Pantages, the sum to go to the Rokumoto family.

BREAKS DOWN

Pale and drawn, Mrs. Pantages was brought into the courtroom on a wheel chair to hear sentence passed. Two nurses attempted to comfort her as she broke into tears

(Continued on Page Two.)

Senator McCrossin Dies in Philadelphia

PHILADELPHIA, Nov. 9.—(INS.)—State Senator Lawrence E. McCrossin, popular Democratic leader of the first legislative district here, died today in Jefferson Hospital of complications following an operation. He was 39.

The popular South Philadelphian attained much recognition a year ago by his defeat of Mrs. Flora Vare, relative of Senator-elect William S. Vare, in the seemingly solid Republican district and center of the Vare stronghold in South Philadelphia. He served as the district's representative in the State Senate during the last session of the State Assembly.

Russian Blonde Decoy Held In American's Kidnaping

LONDON, Nov. 9.—(INS.)—Charged with decoying Aaron Brenner, New York fur merchant, into the hands of kidnapers who are holding him for half a million dollars ransom, a beautiful Russian woman has been arrested at Tientsin, China, dispatches to the evening newspapers declared today.

The kidnaped man's brother, the dispatches continued, has offered $50,000 for his release.

A second letter received today from Brenner said, "For God's sake pay out this ransom."

Shortly afterward, telephonic communication which Brenner's brother had been maintaining intermittently with those who purported to be his abductors ceased.

It was believed the kidnapers had become alarmed and were desperate.

Police and American consular authorities have examined the Russian blonde who had been in Brenner's company prior to his disappearance thoroughly, but said she had thrown no light on the identity or whereabouts of the kidnapers.

Police held to their belief the abductors were a band of Causasians from Harbin, Manchuria. Brenner's first letter yesterday, addressed to his brother, said he had been warned he would be killed immediately if information of his plight was given to the police or newspapers.

The abduction occurred Thursday afternoon.

SHANGHAI, Nov. 9.—(AP.)—The Rev. Ulrich Kreutzen, of Calumet, Mich., a Franciscan missionary stationed at Wuchang, Hupeh province, today was taken captive by bandits at Weiyuenkow, 75 miles southeast of Wuchang, and held for a ransom of $10,000 Mexican, which his mission was asked to pay.

Be sure that you receive your Copy of the

Rotogravure Section

a Regular Feature of

The Sun Telegraph's Saturday Editions

FEAR MISSING OHIO CHEMIST WAS SLAIN

Burned Auto and Discovery Of Body Along Tracks Point To Foul Play, Police Say

International News Service.

POTTSTOWN, Pa., Nov. 9.—New impetus was given today to the investigation into the mystery surrounding the strange disappearance of Dr. Ernest Watzl, Cleveland chemist, and the discovery of his charred auto on a lonely road near here, with the receipt of two telephone calls during the night by Chief of Police Jesse Neiman, of Royersford, suggesting that the body of an unidentified man found along the Pennsylvania Railroad tracks near Conshohocken last Tuesday may be that of the missing Ohio man.

The body lies in the Philadelphia County morgue, and an examination will be made today to discover whether it checks with the description of the missing physician.

The mystery surrounding the disappearance of the Cleveland man has led police to fear he met with foul play. This theory was given further credence today upon receipt of word from his wife that the missing man may have been carrying $5,000 in cash. Authorities thus far have been unable to find a single clue that would either establish his death or his safety.

Mrs. Watzl received a letter from her husband, mailed in Philadelphia Wednesday. In it he told her he had been appointed an engineer for that city. Philadelphia officials declared that no such appointment had been made and that Dr. Watzl was unknown to them.

NEW EVIDENCE IN KRAFT CASE

NEW ORLEANS, La., Nov. 9.—(INS.)—District Attorney Leander Perez announced today that he held additional evidence regarding the mysterious death of Jack Kraft, New York pressman who is believed to have been killed on board the steamer Creole.

The prosecutor refused to divulge the details of his latest discovery, stating that they would be used when John McGouldrick, second mate of the coast-wise vessel, is brought to trial November 25 for the murder of Kraft.

Gloria Rouzer, at first known as Ione Ord in the mystery case, is to be held until Monday or later, according to Perez. Both the girl and McGouldrick are being held in the Pointe-a-La-Hache County Jail.

Miss Rouzer, who was the traveling companion of Kraft on the fatal trip from New York, is being held as a material witness in the death case.

In the Sun-Telegraph Today

Walter Winchell	Page 20
Church News	Pages 4, 5
Society	Page 6
Paris Fashions	Page 6
Daily Pattern	Page 7
Finance, Pages 8, 9, 10, 11	
Movies, Theaters	Page 12
Sports	Pages 13, 14, 15
Radio Programs	Page 15
Magazine, Fiction	Page 16
Miss Pat (serial)	Page 16
Love's Awakening	Page 16
Horoscopes	Page 16
Correct Manners	Page 16
Helen Rowland	Page 16
How to Keep Well	Page 16
Anagrambles	Page 20
Comics	Pages 20, 21
The Science of Life, by H. G. Wells	Page 22

RUNS TODAY FOR PITT

Photo by Pittsburgh Sun-Telegraph

EDDIE BAKER, PITT QUARTERBACK, STIFF-ARMING

Photo by Pittsburgh Sun-Telegraph

JOE DONCHESS, ALL-AMERICA END CANDIDATE

Donchess, Pitt end who's been attracting attention that might slate him for this season's All-America teams. He'll be one of the Panther big guns against W. & J. at The Stadium today.

BLAST KILLS 5 IN OHIO PLANT

ELYRIA, O., Nov. 9.—(AP.)—Five workmen were instantly killed and five others seriously injured in an explosion early today, which demolished the manufacturing plant of the Timms Spring Company.

The explosion occurred as the men were going to work at 7 o'clock this morning. Husted said he noticed the smell of gas as he stepped inside and noticed a man pulling out a cigaret.

"Don't light that match!" the foreman shouted, but he was too late with his warning. The blast followed instantly. "There was a terrific roar and everything seemed to collapse around us," he said.

Husted relapsed into unconsciousness after his brief account and was taken to Elyria Memorial Hospital along with the other injured, who were not immediately identified, with the exception of himself and Mary Downs.

W. B. Timms, owner of the plant, said the main loss would be from the valuable tools and equipment destroyed. He was unable to estimate the damage, however.

Five in Family May Die of Blast Burns

DETROIT, Nov. 9.—(INS.)—A father and mother and the three children they rescued from their burning home were believed dying of burns today in Highland Park General Hospital.

Walter Waibel, 37, and his wife, Helen, 25, were severely burned when Waibel, preparing breakfast, poured kerosene into a kitchen stove in their one-story home. An explosion swept flames into the bedroom where Richard, 6; Eugene, 4, and Wanda, 2, were sleeping. The already badly burned parents rushed into the blazing bedroom and rescued the children.

OLD RIVALS CLASH IN BOWL

Game Marks 30th Struggle Between 2 Schools; Pitt Has Won 14, Wash-Jeff 13

By JESS CARVER.

Traversing the well-worn trail over which the cleated shoes of 29 other Red and Black clad elevens have trod in the past, Washington and Jefferson's eleven moved on Pittsburgh today for the annual battle in the Stadium with Pitt, shoes of 29 other Red and Black clad elevens have trod in the past, Washington and Jefferson's eleven moved on Pittsburgh today for the annual battle in the Stadium with Pitt.

Twenty-nine times, Pitt and W. & J. have clashed in gridiron warfare and today, as the varsities of the ancient rivals swing into the fray, the long series is practically stalemate. Pitt has won 14 of the battles, Wash-Jeff 13 and two have been tied.

Not until last year was Pitt able to establish an edge over the Presidents. The teams had tied in the matter of games won back in 1925, and in '27 and '26, played each other to scoreless ties. Last fall, Pitt won by a 25-to-0 margin.

EXPECT 40,000

The turnout today hardly will approach the 66,000 jam that watched Tech and Notre Dame in the Stadium's first sellout, nor the 48-odd thousand that looked at Pitt and Ohio State, but they ought to put 40,000 in the Oakland bowl today. The game, while lacking the intersectional appeal that Notre Dame and Ohio State lent their visits here, is just as important, and will be just as tough.

For that matter, it may be a lot tougher.

Today's battle brings together two unbeaten elevens. Pitt, headed toward at least a share of the top of the eastern intercollegiate heap, strives to continue an interrupted string of triumphs. Wash-Jeff, yet to suffer defeat, but having ties with Carnegie Tech and Temple marring its otherwise clean slate, Duke, West Virginia, Ohio State,

(Continued on Page Thirteen.)

Last College Racing Plane at Columbus

COLUMBUS, O., Nov. 9.—(AP.)—Two Yale student airmen in the first inter-collegiate air derby, Charles Morris and Walter MacEachren, arrived at the municipal airport here today. They reported they had been lost in the darkness over Lake Erie late Friday, and had landed at Cleveland for the night. The derby was won by Percy Warner, of New York University, who brought his ship down at Port Columbus late yesterday.

Claims Temptation Grows With Age

NEW YORK, Nov. 9.—(AP.)—Lawrence Lowell, president of Harvard University, believes that the temptation to go to the devil increases with age. He said so in an address, urging that boys enter college earlier.

Suit Stolen From Constable's Auto

A. Conroy, a constable attached to the office of Alderman C. B. Qualley, 216 Oakland avenue, reported to detectives last night that a suit, valued at $50, was stolen from his automobile while it was parked in front of his office.

Kicked by Playmate, Girl Dies From Injury

"Some boy kicked me while we were playing," 4-year-old Dorothy Obsavsky, of Homeville, explained to her parents the pain she felt in her right leg.

Dorothy had been playing near her home in Virginia avenue with a group of youngsters.

When the pain persisted she was taken to Homestead Hospital. The injury became infected. Dorothy died today.

County detectives are trying to learn the identity of the boy.

CLEARING HOUSE FIGURES appear in this edition. (See Page 10)

Read Today's Sun-Telegraph FOOTBALL EXTRA **On the Street As Game Ends**

G. O. P. WARFARE FEARED AS MOSES INVADES MID-WEST

INSURGENTS ENRAGED AT SLUR

Bolt by Independents and Formation of New Party Among Possibilities in Split

By WILLIAM K. HUTCHINSON
International News Service.

WASHINGTON, Nov. 9.—With the Insurgent group suspicious of every political maneuver by the "Old Guard Regulars," the rather mysterious visit of Senator George H. Moses, chairman of the Republican Senatorial Campaign Committee, to the Middle West today left in its wake fears of a far-reaching schism within the Republican party.

The flippant reference by Moses to Western Insurgents as the "Sons of the Wild Jackass" left the Independents angry and bitter toward their campaign chairman. Consequently, his invasion of their home territory for a series of "political conferences" heightened the tension within Republican ranks.

THIRD PARTY POSSIBLE

Several developments may follow Moses' trip to the political wigwams of the Middle West. In their importance, they are:

1. Organization by the Insurgents of a campaign committee of their own choosing, financed by popular subscription, with mutual aid for each other in next fall's senatorial campaigns.

2. A possibility that the regular Republican organization, despite its friendly assurances thus far, will finance and support orthodox candidates against each Insurgent senator standing for re-election next November.

3. A counter attack by the Insurgents on stand-pat regular Republicans who must likewise go to the polls in 1930.

If the Insurgents do organize their own campaign organization and a fight develops between the two factions of the Republican party, a breach would follow that would make the split of 1912 look like harmony. It undoubtedly would be carried into the 1932 election, seriously endanger a Republican success in the presidential campaign of that year, and might lead to the permanent creation of a third major party.

RECORDS HINT BOLT

Such extraordinary developments would not be far fetched, in view of the records of the leaders involved in the present controversy.

Only a year ago, Senator Norris (Rep.), of Nebraska, veteran insurgent leader, broke away from his party to support Alfred E. Smith, the Democratic presidential nominee. The rest of the Insurgents remained loyal to Herbert Hoover's candidacy, chiefly because he was promptly and warmly supported by Senator Brookhart (Rep.), of Iowa, and Senator Borah (Rep.), of Idaho. Now both Brookhart and Borah have split with the President and have taken the lead—along with Norris—in opposing the administration.

In the preceding Presidential campaign, the elder Robert M. LaFollette (Rep.) of Wisconsin, bolted his party to head a third party movement. He carried with his son, the new Senator LaFollette, Senator Frazier (Rep.), of North Dakota, and Brookhart. Frazier and Brookhart once were denied all Republican recognition because of that bolt, only to be readmitted to party councils two years later.

Way back in 1912, Senator Hiram Johnson (Rep.), of California, his state's governor, joined with the late Theodore Roosevelt in the famous Bull Moose revolt.

MOSES WATCHED

The activities of Moses in the Middle West will attract great interest, not only because of his political friendship for President Hoover and his official position as Senatorial campaign manager, but because of his known antipathy for Insurgents. The Senator's "Jackass" reference was but one of a long list of slighting comments on the little group of Republican Independents in the Senate. Then, too, Moses was responsible for offering the post of Senatorial campaign treasurer to Otto H. Kahn, the Wall street financier—an appointment that outraged the Insurgents.

There remains some possibility of peace in the Republican party, despite all the war talk. The insurgents have indicated a willingness to go right along with the party, whenever their political views are in accord with the regular organization, and remain Republicans even when the two groups disagree. Actual warfare can come only if Regular Republicans make some overt act hostile to the political welfare of the Insurgents. If such an act occurs, there will be open and lasting warfare.

Truck Kills Man, Suit Asks $15,000

Fred K. Jackson, administrator of the estate of Robert Jackson, of Negley, O., filed a suit for $15,000 damage in Federal Court against C. E. Montgomery, of Midland, Pa. In a bill of complaint he alleged that Robert Jackson, while working July 9 on the Negley-Rodgers highway, Columbiana County, O., was struck and killed by a truck owned by the defendant.

Girl Tells Police She Took Poison

Marie Johnson, 19, of 2620 Penn avenue took poison, she told police of the Penn Avenue Station who revived her after she collapsed in the station early today. She was sent to West Penn Hospital where it was said her condition was good. A charge of disorderly conduct was placed against her.

FATHERLY INTEREST By Quin Hall

GIRL REFUELING FLIERS READY

LOS ANGELES, Cal., Nov. 9.—(INS.)—With final tests of their cabin biplane completed, Bobby Trout, 23, of Los Angeles, and Elinor Smith, 18, of Freeport, N. Y., at the Metropolitan Airport here, watched the tuning of their motor for the first women's refueling endurance record flight in history.

They set Sunday morning at 8 o'clock for the take-off of a sky quest that they hoped would last 500 hours.

To succeed Miss Trout and Miss Smith must break by at least one hour the 420 hours 21 minutes' record set by Dale Jackson and Forrest O'Brine in the St. Louis Robin at St. Louis, Mo., last summer.

The flight was planned by Miss Trout after she had pluckily conquered tremendous odds to finish in the first all-woman air derby from Santa Monica, Cal., to Cleveland, O., last summer.

Miss Trout went to New York from Cleveland and enlisted her one-time rival for solo endurance records, Miss Elinor Smith, in the refueling enterprise.

Paul Whittier, millionaire aviation enthusiast, undertook to back the flight.

The announced purposes of the flight were to encourage aviation among women, and to better the Robin record.

Rehearsals of refueling were completed today. Whittier flew the contact plane in the trials and Miss Trout handled the supply hose while Miss Smith steered the biplane.

Airport ceremonies were planned to precede the launching of the Sunbeam biplane on its time test Sunday morning.

Lighted Cigaret In Pocket, Fire Engines Called

Dan Merriman, of 17 Burdock street, dropped a lighted cigaret into his trousers' pocket while preparing for bed at 2:15 a. m. today.

In the excitement which followed a still alarm of fire was sent to Engine Company No. 43, but Merriman had escaped from the burning trousers before firemen arrived.

TAX BOARD MAN HURT, 2 HELD

With two men under arrest, police today are furthering their investigation of injuries sustained by John Crooks, 47, of McElhany Plan, a member of the County Tax Revision Board, alleged to have fallen down stairs in a club at 445 Baldwin street late yesterday.

Crooks was in a serious condition in Homestead Hospital today, suffering, doctors believed, from a fractured skull.

South Side police arrested T. H. Steele, 60, of 445 Baldwin street, and William Simpson, 54, of 6345 Crombie street, alleged owners of the club, and held them on charges of keeping a disorderly house. Crooks, police were told at the club, they said, fell down the stairs.

TRACE THREAT TO MAYOR

State police and county detectives were in East Pittsburgh today searching for the author of a telegram sent November 3 to Mayor George B. Wick, of Butler, demanding $1,500 to suppress a special issue of "The Butler County Farmer," dedicated to alleged irregularities of the mayor's office. Wick was defeated for re-election the same day by Joseph Heineman.

The Butler official, in Pittsburgh yesterday, laid the telegram before District Attorney Samuel H. Gardner, requesting that official to locate the writer, if possible.

When he heard the details and read the telegram, the district attorney sent detectives with Mayor Wick to the court of Alderman Thomas A. Flanigan, in Grant street, who was conducting a hearing on criminal libel preferred against C. A. Boddie, of Wilkinsburg by Chief of Police Wallace R. Bishop and Constable A. F. Fornoff, of Wilkinsburg, growing out of the publication of articles in a newspaper directed against the two officers.

The district attorney expressed hopes that some clew to the identity of the telegram's author might be gained from evidence offered.

No apparent connection between the Butler County publication and the paper Boddie is alleged to have sponsored was revealed at the hearing.

Magistrate Flanigan reserved decision until Monday in the Boddie case.

SEEKING AIR RECORD

Photo by International Newsreel

BOBBIE TROUT ELINOR SMITH

Bobbie, 18, and Elinor, 23, both with reputations as woman pilots, who are to take off in Los Angeles tomorrow in an effort to better the world airplane endurance record of 420 hours 21 minutes. Their ship is a radio-equipped cabin biplane.

AWAIT LIBEL VERDICT

Alderman Thomas A. Flanigan, who yesterday heard testimony in the case against C. A. Boddie and B. N. Musick, of Wilkinsburg, charged with criminal libel by Chief Wallace R. Bishop and Adam Fornoff, former lieutenant of Wilkinsburg, said today he would make his decision Monday.

Testimony was produced by Bishop's attorneys to show that Boddie and Musick were responsible for the publication of the Wilkinsburg Herald, newspaper in which he and Fornoff were attacked.

Mike Bobic, 10, and John Bobic, 13, East Pittsburgh newsies, identified Boddie as the man who paid them to distribute the paper. Musick was identified by G. A. Intethal of the Western Newspaper Union as the man who brought the copy to him to be printed.

Expert on Icebergs May Take Zep Trip

WASHINGTON, Nov. 9.—(AP.)—Lieut. Com. E. H. Smith, of the Coast Guard, may be a passenger on the Graf Zeppelin when the great airship cruises next spring over the northern Polar regions.

Smith, an authority on icebergs, was recently approached on the subject and took it up with Coast Guard headquarters here. He has been asked to make a formal report on the proposed exploration trip.

HOOVER SEES $100,000,000 BUDGET CUT

Expansion of Army Aviation, Waterways Development Are Forecast by President

By WILLIAM P. FLYTHE.

WASHINGTON, Nov. 9.—Material expansion of Army aviation and development of waterways, and a probable decrease of $100,000,000 in total government expenditures for the fiscal year 1931-32 have been forecast by President Hoover in preliminary budget estimates.

The total for the next year is fixed as $3,830,000,000, as compared with $3,941,000,000 for the present fiscal year. In both instances this is exclusive of the emergency funds for the Federal Farm Board. It does not include the $150,000,000 made available for the board this year, nor such sums as may be made available for the next.

PLAN BIGGER AIR FORCE

The exact estimate for the Army Air Service program was not given out by the President. He said, however, that the next fiscal year is the last of the five-year Army expansion as authorized by Congress. During the first four years, he said, the program had been allowed to lag. This has been due to the lack of the proper housing facilities for planes and trained personnel to man the planes authorized by Congress.

During the fiscal year 1931-32 every effort will be made to catch up the slack of the last four years to give the United States Army an air service second to none, it was stated. This will call for the letting of contracts for a large number of planes, more than have been ordered in any one year in Army history. It will also call for the construction of suitable quarters for the men and hangars for the planes.

It will have the advantage, it was pointed out, of providing the Army with a large number of planes of the latest models, rather than planes built during the last few years which are rapidly becoming obsolete.

RIVER FUND UP

The appropriation for the waterways, both inland and coastal, will be $15,000,000 more than in the present year. This will be provided for in an increase of $5,000,000 for rivers and harbors, $5,000,000 for flood control and the diversion of $5,000,000 from the Ohio River project, which has been completed and will require no further expenditure except for maintenance. This sum will be used to open up new water routes.

The President did not say anything regarding the estimate for the Navy, but it was understood that it will contain the necessary funds to carry out the annual program for the 15-cruiser program as authorized by Congress. Complete figures will be published within the next week, the President said.

Mrs. Hoover Sends Girl Scouts Greeting

NEW ORLEANS, Nov. 9.—(AP.)—Delegates to the National Girl Scouts convention at a banquet last night received the telegraphed good wishes of Mrs. Herbert Hoover, honorary chairman of the Scouts National directorate and enthusiastic worker for the movement. The nation's first lady expressed regret at not being able to attend this year's convention. Announcement was made of a donation of $250,000 by John D. Rockefeller, Jr., to the Girl Scouts' Five-Year Development Plan. The gift brings the fund so far collected for the expansion program to $1,500,000 or half of the goal of $3,000,000.

BOY IDENTIFIES BODDIE

Photo by Pittsburgh Sun-Telegraph

ALDERMAN FLANIGAN HOLDING MIKE BOBIC

Mike, 10, East Pittsburgh newsie, as Alderman Thomas Flanigan held him on his knee in alderman's court as the boy identified C. A. Boddie, Montier street, Wilkinsburg, as the man who gave him a bundle of "Wilkinsburg Heralds," containing allegations against Wilkinsburg police officials, to distribute.

REUNITED IN PITTSBURGH

EXCLUSIVE PHOTO by Pittsburgh Sun-Telegraph

MR. AND MRS. PETER UPTON MUIR

Muir, 31, working as a Pittsburgh newspaper reporter, and his Swiss-French wife, Mrs. Victoria Muir, as they were reunited in Pittsburgh after the wife had searched for him in Europe and the United States. He is the son of the New York society leader, Mrs. Cary Talbot Hutchison, and cousin of Commander Byrd.

WIFE AND KIN OF BYRD UNITED

(Continued from Page One)

into sickness by an unpaid hotel bill, she added.

Mrs. Muir was smilingly triumphant today, her long chase ended. She had carried her hunt to Secretary of State Stimson, to Mayor Walker, of New York; to friends of her husband.

"I went to see his people," she has told. "They would not help me. My husband's mother said I could go to the poorhouse so far as she was concerned. I have no money—no place else to go.

"My husband left me while I was visiting friends. This was after friends of his family had relayed to him a message of mysterious import.

"We have been married seven years, in spite of constant efforts to break up our home. They have told him lies about me, even trying to convince him that I am much older than he.

"Ours was a case of love at first sight. We met in Europe when he returned there to visit the scenes which had grown dear to him during the two years he served under President Hoover in the Relief Administration in Russia."

Young Muir's step-father, Carey Hutchinson, wealthy engineer and socially registered, supplies another version. Said he:

"He left her because of the disparity in their ages and because their temperaments made it impossible for them to continue living together. She is 10 years older than he."

MRS. PANTAGES BEGINS PAROLE

(Continued from Page One)

when Judge Hardy began to read his decision.

In a jail cell on an upper floor of the building where the courtroom is located, was Mrs. Pantages' millionaire husband, who today is scheduled to go before Judge Charles Fricke to be sentenced for assaulting 17-year-old Eunice Pringle, co-ed and dancer.

Facing a sentence of from one to 50 years in San Quetin Penitentiary, Pantages, through his attorneys, will ask for a new trial on the basis of affidavits sworn to by three jurors that they were coerced into voting for Pantages' conviction.

SOBER, FRIENDS SAY

At yesterday's session in Judge Hardy's court room four women and three men friends of Mrs. Pantages swore that Mrs. Pantages had not been drinking at a beach party which preceded the fatal automobile collision.

Judge Hardy himself questioned the witnesses, among them Lloyd Pantages. The judge read a lengthy statement before issuing his ruling.

Mrs. Pantages must report once a month during the 10 years to the probation officer under the judge's ruling. Her automobile license was revoked for one year, and she promised that she would not take a drink during the probation time.

Mme. Curie on Liner Returning to France

NEW YORK, Nov. 9.—(AP.)—Mme. Marie Curie sailed for her home in France last night aboard the liner Ile De France.

She took with her a check for $50,000, the gift of American friends for the purchase of a gramme of radium, and a set of "bridges," delicate instruments used by her in scientific research. She was accompanied to the ship by Mrs. William Brown Meloney, her hostess during her stay here, and a group of friends, including representatives of the Polish government. She retired to her stateroom immediately after boarding the liner.

FRANCE MAY DELAY NAVY PARLEY

Lack of Sufficient Time to Prepare Feared by New Government of Tardieu

By FREDERICK K. ABBOTT
International News Service.

PARIS, Nov. 9.—The new government of Premier Andre Tardieu may ask for a postponement of the five-power naval conference scheduled to begin in London on January 20, International News Service learned exclusively today from an authoritative official source.

The new cabinet, it was revealed, fears that it will not have enough time to prepare sufficiently for a conference of such importance before the middle of January.

The interchanges on the subject of armaments between the various governments, it was pointed out, have indicated the vast extent of preparations necessary for participation in such a conference.

DOMESTIC PROBLEMS

These preliminaries, it was stated, would be doubly lengthy from the French standpoint because of difficulties the government would be certain to encounter in attempting to dovetail the ideals established by the United States and Great Britain with France's pledges to the League of Nations.

There is also a domestic political friction to be reckoned with. A definite attitude on the subject of disarmaments taken by the new government might endanger the majority it received in the votes of confidence taken this morning.

This probably explains why neither M. Tardieu nor M. Briand mentioned the disarmament problem in their brilliant speeches in the Chamber of Deputies before the two votes of confidence were taken.

TWO CONFIDENCE VOTES

The French chamber twice voted confidence in the new government by a greater majority than its fondest friends had hoped.

The poll was 327 to 256, a majority of 71, on the first ballot, when the Socialists sought to amend the government's motion of confidence; the majority was increased to 79 by a vote of 332 to 253 when the confidence motion itself was put before the chamber.

The two votes followed a speech by Aristide Briand, foreign minister and former premier, and a discussion of cabinet policy by the premier himself.

Briand closed his defense of his foreign policies with the shouted peroration:

"The French Nationalists have attacked me. The French Hugenbergs have wished to overthrow me. Erzberger, Rathenau and Stresemann were likewise suspected in Germany because they sought to improve Germany's relations with France."

GERMANY AROUSED

BERLIN, Nov. 9.—(INS.)—Genuine consternation was expressed in political circles today over the recent declarations of Andre Tardieu, new French Premier, with regard to the Hague reparations agreements.

Coming on top of the delay in French evacuation of the Rhineland, feeling has been aroused here that international agreements are being pushed aside in the stress of politics in France.

Authoritative foreign office circles declare that Germany takes the stand that the Hague agreements specifically provide that if the Young plan is ratified before June 30, 1930, evacuation of the Rhineland must be completed by that date also.

ITALY MAY SUPPORT U. S.

LONDON, Nov. 9.—(INS.)—Italy is seriously considering the question of abolishing submarines in support of the disarmament policies of the United States and Great Britain, it was learned here today.

There is no confirmation of a report that Premier Mussolini has already rendered a decision on the subject.

Man Robbed of $40 In Alley Holdup

Nathan Reiter, of 1012 Farragut street, reported to police early today that two men held him up at Wellesley avenue and North Highland avenue and robbed him of $40.

Prince of Wales Dines Destitute War Heroes

By KINGSBURY SMITH

LONDON, Nov. 9.—(INS.)—The Prince of Wales tonight is giving a dinner in the House of Lords to 321 ex-soldiers from all over the British Empire who by their individual heroism won the Victoria Cross, the highest honor in the British army, during the World War.

Some of those attending have no arms. Others lost their legs in the war. Two are totally blind.

Places at the table were drawn by lot. Viscount Gort was to sit on the left of the Prince. Former Sergt. Burman, a chauffeur, was to flank his royal highness on the right.

This dinner was the Prince's own idea and was suggested by him to the British Legion several months ago as the best way in which he might "do his share" on the eleventh anniversary of the Armistice towards remembering the men who risked their lives to save the future throne.

Realizing that these men came from every rank in life and that many might be ill at ease in the presence of the heir to the throne, the Prince stipulated that the dinner was to be entirely informal and that all should come in lounge suits. So tonight these men, who by their bravery under fire won a little bronze medal inscribed "for valor," will gather in a banqueting hall usually frequented by the peers of England.

That the war heroes have been quickly forgotten with the passing of time was clearly brought out during the efforts to bring these men together. Nearly 100 of them did not reply to the invitations and, when sought out, shyly revealed they were destitute, without either an extra suit of clothes or money enough to take them to London. A number of them were without work, others only had part time jobs and still others were just able to make both ends meet with the small wages they were earning.

JOHN COOLIDGE, BRIDE HERE FOR WEDDING OF FRIEND

MISS ROGERS TO MARRY TONIGHT

Wife of Ex-President's Son To Attend Squirrel Hill Girl, Former College Chum

Miss Virginia Emily Rogers, daughter of Mr. and Mrs. Weaver Henry Rogers, of Northumberland avenue, will be married in her home tonight to Nathan H. White, of Spring Glenn, Conn.

And the newlywed Mrs. John Coolidge, wife of the former President's son, will be a matron of honor.

The ceremony will be performed at 5:30 o'clock by Rev. Dr. Robert N. Meade, of the Episcopal Church of the Redeemer. A sister, Mrs. Lloyd Hornbostel, of Beloit, Wis., will also be a matron of honor.

Mrs. Coolidge arrived yesterday afternoon, and motored through the downtown and East End sections of the city with Mrs. Hornbostel, a former newspaper girl here, and others. Mr. Coolidge came here this morning.

The visit and participation in the wedding continues a college-girl friendship that began when Miss Rogers and Mrs. Coolidge, then Florence Trumbull, daughter of the Governor of Connecticut, attended Mt. Holyoke College. Recently when Miss Trumbull became Mrs. Coolidge the Pittsburgh girl was bridesmaid. Reciprocation will be made today with Mrs. Coolidge assisting at her classmate's ceremony.

COYNE FIGHTS DRY PADLOCK

State Senator J. J. Coyne filed a petition in Federal Court asking for vacation of a one-year "padlock" injunction decree, granted Monday, against the first floor of a three-story building at 4731 Second avenue. Coyne and Mary Coyne were designated as the owners of the property, and Patrick Coyne as proprietor of a saloon on the first floor.

Coyne, in his petition, said he never was served with a bill of complaint and had no knowledge that a final hearing would be held. Coyne said that a deputy marshal visited the office of Howard Neely, 3717 Forbes street, and asked the latter to accept service for the two alleged owners. Coyne averred that when Neely offered to accept service for him, but not for Mary Coyne, as the latter "did not exist," the deputy marshal left without making any service.

Judge F. P. Schoonmaker granted a rule on the government to show cause why the injunction decree should not be vacated and set aside, returnable November 16.

SCHOOL BOARD CUTS BUDGET

The finance committee of the Board of Education last night made the third slash in two months in the 1930 school budget estimates, when $25,950 was cut off from the miscellaneous supply and expense items. The first slash was made October 22, when $7,546.25 was eliminated and the second last week when $31,522 was cut off.

On request of Carl M. McKee, superintendent of supplies, an item for swimming pool supplies for next year was increased to $3,900, while a request for $1,800 for photographic services was reduced to $900.

A request for an increase in the amount for repairs and replacements was deferred.

The committee approved increases of $200 for hauling ashes and rubbish, and $400 for telephone service, necessitated, McKee explained, by the opening of the new Clifford B. Connelley Trade School on Bedford avenue.

Gigli to Sing Here In Concert Monday

Beniamino Gigli, leading tenor of the Metropolitan Grand Opera Company, will give the second May Beegle Concert at Syria Mosque Monday night. Subscribers to this course are requested to use their number two tickets on Monday night. Owing to an unusual amount of sickness among Metropolitan Opera members, Giovanni Martinelli is now required for performances in which he was not to appear until later in the season. Gigli was engaged by long distance telephone with the Metropolitan Opera management yesterday.

AT THE BRIDE'S HOME

EXCLUSIVE PHOTO by Pittsburgh Sun-Telegraph

MRS. JOHN COOLIDGE AT THE ROGERS' HOME

Mrs. Coolidge, the former Florence Trumbull, on the porch of the Weaver Henry Rogerses, Northumberland avenue, where tonight she will be matron of honor at the wedding of the Rogers' daughter, Miss Virginia Emily Rogers. Mrs. Coolidge, to be joined by John, was retiring, saying that "this is Miss Rogers' day."

CHURCH OUSTS MILL STRIKERS

MARION, N. C., Nov. 9.—(AP.)—Letters of dismissal were received in the mill village here by a large number of members of the East Marion Baptist Church, who are either strikers or strike sympathizers.

The letters were signed by A. R. Black, church clerk, and S. J. McAbee, "moderator" or chairman of the board of deacons, the church being on a circuit and having no regular pastor.

Black said that the "lawlessness in connection with the strike and disregard of church discipline on the part of the members was the reason for the step."

"Was it because of their union activities?" he was asked.

"It was."

Strike disturbances have been going on in Marion at its two mills, the Clinchfield and Marion manufacturing plants, for the last several months, eight persons being killed in the last disturbance. State troops still are on guard.

Texas Man Convicted Twice for Murder

EASTLAND, Tex., Nov. 9.—(AP.)—For the second time in a little more than a year Clyde Thompson heard an Eastland County jury pronounce the death sentence upon him for his part in the slaying of Lucian Shook, 27-year-old oil field worker. A witness testified that Thompson told him before the murder he was going to shoot Shook "to see him kick." A new trial was granted Thompson by the Court of Criminal Appeals, which disproved the finding of the jury in his first trial in October of 1928.

Auto Wrecks Alarm Box on South Side

When an automobile driven by Howard J. Midgley, of 1507 Tyndall street, crashed into fire alarm box No. 496, Arlington avenue and South Eighteenth street extension, late last night, Engine Companies No. 21 and 22 were called out. Midgley told firemen and police that the accident was unavoidable as the accelerator of the machine got stuck. The front axle of the car and the alarm box were damaged. Midgley was not arrested.

SUICIDE'S BODY FOUND IN RIVER

The body of William Bush, 24, of 207 Meade street, Millvale, truck driver, who ended his life by jumping from the Washington crossing bridge late Tuesday, was recovered in the Allegheny River near Herrs Island yesterday.

Elizabeth Huwe, 22, of Stanton street, Millvale, Bush's sweetheart, said he was despondent because of ill health and lack of enough money to marry.

Seeks Decree

EXCLUSIVE PHOTO by Sun-Telegraph

MRS. MARY BARNES

Mrs. Barnes, Republican chairwoman of the Third District of Stowe Township, who has asked for a divorce from Frank Barnes in Common Pleas Court.

DATA ON ENVOY RUM REFUSED SENATE

Treasury States Revealing of Embassy Liquor Imports Would Violate Precedent

By ROBERT S. THORNBURGH.
International News Service.

WASHINGTON, Nov. 9.—Disclosure of the volume of liquor imports for foreign embassies and legations would violate diplomatic precedent and would be contrary to international courtesy, Treasury officials said today, in commenting on the demand of Senator Howell (Rep.), of Nebraska, for this information.

Howell asked for data on imports of diplomatic liquor in a letter to the Treasury Department and in a personal conference at the State Department. The Treasury replied that the desired information was considered confidential and could not be furnished. It was understood Howell received about the same reply at the State Department.

DENY ABUSE OF RIGHT

Officials declared there has been virtually no illegal use of diplomatic liquor in Washington and that diplomats have not abused this privilege, recognized under international practice.

The contention that transporters of embassy liquor from ports of entry to Washington, or other diplomatic stations, are guilty of violation of the national dry law was disputed at the Treasury.

Some time ago regulations were issued to the effect that each consignment of diplomatic liquor must be accompanied by an accredited agent of the embassy or legation to which it was being taken.

LAW QUOTED

It was pointed out that in this way the diplomat or his agent is technically in possession of the liquor and that under chapter 6, sections 251 and 252 of the code of laws of the United States he cannot be molested. These read:

"Section 251. Violation of safe conduct; penalty. Every person who violates any safe conduct or passport duly obtained and issued under authority of the United States shall be imprisoned for not more than three years and fined at the discretion of the court.

"Section 252. Suits against ministers and their domestics prohibited. Whenever any writ or process is sued out or prosecuted by any person in any court of the United States, or of a state, or by any judge or justice, whereby the person of any ambassador or public minister of any foreign prince or state, authorized and received as such by the President, or any domestic or domestic servant of any such minister, is arrested or imprisoned, or his goods or chattels are distrained, seized or attached, such writ or process shall be deemed void."

IMPORTS HELD LEGAL

Permits for importation of diplomatic liquor are obtained at the State Department, which forwards them, on approval, to the Treasury. The customs collectors then are notified to permit the importation. So far as practicable the Treasury has instructed that diplomatic liquor be brought into this country through the port of Baltimore.

Officials pointed out there could be no advantage to making public the volume of diplomatic liquor imports since they are legal, under international common law and practice, and for the reason that these goods cannot be seized by the government or other persons legally. Should there develop open abuse of the diplomatic liquor privilege the government whose representative had been guilty of abuse would be notified through the State Department.

HINDMAN WEEPS AT VERDICT

A profusion of tears followed the return of a second degree murder verdict in Criminal Court late yesterday against Otto Hindman, 28, of New Eagle, tried for shooting to death his father-in-law, Anthony Schragl, 46, of North street, Baldwin Township, last April 29.

First, Hindman burst into tears as the foreman of the jury announced the verdict, and said the jury recommended the extreme penalty for second degree murder. This is 10 to 20 years in the penitentiary, and the recommendation was considered a compromise in the jury room with jurors who had held out for more than 24 hours for a verdict of first degree.

Next, Mrs. Hattie Archibal Hindman, mother of the prisoner, burst into loud sobs as she realized that her son's life had been spared.

Then, Mrs. Hindman made a quick rush towards the jurors as they filed from the jury box. She kissed each of the four women jurors and in an instant all five women were crying and sobbing together. Mrs. Hindman wrung the hand of each of the men jurors, telling each that she thanked him for sparing her son's life.

Mother and Child Hurt in Auto Crash

ROCHESTER, Pa., Nov. 9.—Mrs. Louise Campbell and son, James, 4, of Rochester, suffered cuts and bruises when an automobile driven by the woman's husband, James M. Campbell, collided with a Pettibon Dairy truck, driven by George E. Holler, of Rochester, and overturned. Campbell and Holler escaped injury.

CO-EDS TAKING UP THE BIG GUNS

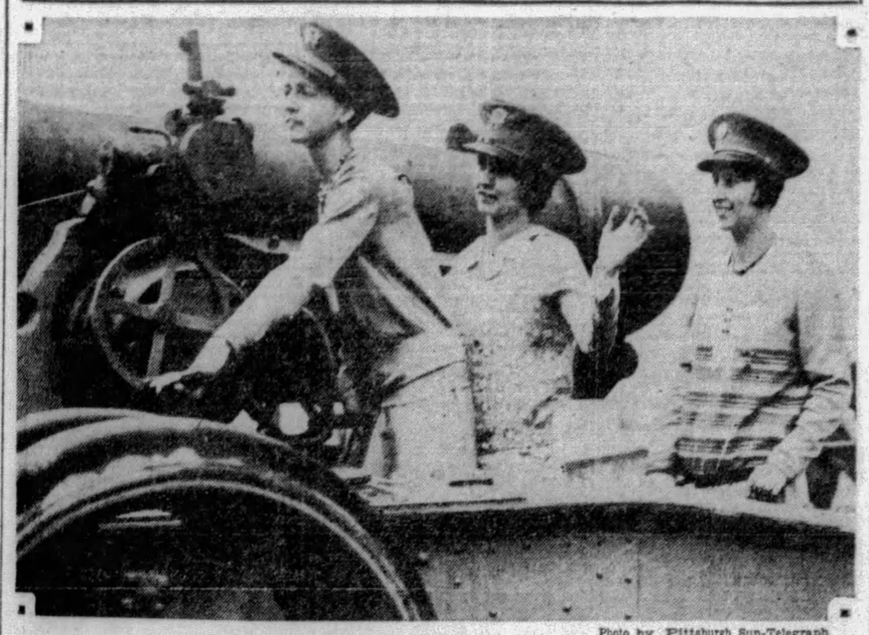

Photo by Pittsburgh Sun-Telegraph

ETHEL ANDERSON — GRACE AUSTIN — GERTRUDE KROMER

Elected to receive honorary commissions in the Pitt R. O. T. C., these three co-eds drilling with the corps sight a big gun assigned to the University. Miss Anderson and Miss Austin are to be honorary captains and Miss Kromer the honorary major of the Pitt military outfit.

MEDA FRAZER — GRACE AUSTIN

Photo by Pittsburgh Sun-Telegraph

GERTRUDE KROMER — ETHEL ANDERSON — NAOMI ELDER

The five co-eds selected to officer the group. They're hauling on a lanyard on one of the big guns. Commissions will be awarded them at the annual Pitt Military ball next Friday.

Stranded Plane Passengers Rescued

MARSEILLES, France, Nov. 9.—(AP.)—The steamship Argaud today located the Algiers-Marseilles seaplane which made a forced landing in the Mediterranean Thursday and rescued passengers, crew, and mail. The plane came down 70 miles north of the Balearic Isles.

Babcock Denies He Will Resign Office

Despite rumors of his resignation County Commissioner E. V. Babcock will not resign, he said late yesterday. For some time reports have been current that the commissioner would quit his office and his place would be filled by Councilman James F. Malone.

BROKER'S SON DIVORCED

* * *

Mrs. Moore, 30, Bellefield, to whose husband, William Moore, 33, son of the late John H. Moore, brokerage firm member, Judge James H. Gray in Common Pleas Court yesterday granted a divorce on grounds of desertion in 1925.

* * *

EXCLUSIVE PHOTO by Pittsburgh Sun-Telegraph

MRS. ALICE MOORE, DIVORCED BY BROKER'S SON

MOTHER OF 4 ASKS DIVORCE

Mrs. Mary Barnes, Republican chairman of the Third District of Stowe Township, was deserted by her husband, Frank Barnes, and left penniless with four children, she said as she asked Judge George V. Moore for a divorce.

She told her story to the jurist in Common Pleas Court yesterday. She was married at 15, in 1915, and separated eight years later. Her husband told her "I am going to visit a friend," and he did not return," she testified. She never saw him until two months later.

Today Mrs. Barnes is employed in a downtown store as a manniken, earning a livelihood for herself and children. The pretty brunet lives at 153 Stowe avenue. She told Judge Moore, in response to his questions, that since her husband left her he has not contributed one cent toward either her support or the care of her children.

Woman Takes Poison After Quarrel, Dies

ALLIANCE, O., Nov. 9.—Poison which she swallowed Thursday night, caused the death of Mrs. Hazel Duchon, 22, yesterday. Dr. T. C. McQuate, Stark County coroner, said the poison was taken following a family quarrel.

EXONERATE MOONEY IN BOMBING

2 Confirm Statement Clearing Convicted Man of Blast Killing 10 in 'Frisco

BELLAIRE, O., Nov. 9.—Two persons confirmed the statement of a third, exonerating Tom Mooney of complicity in the San Francisco preparedness parade bombing, Frank O. Stevens, inmate of the National Soldiers' Home, made the statement that he had heard Lewis Smith, now dead, make statements in the home of Smith's sister, Mrs. George Monroe, in Wetzel County, W. Va., and later at Shadyside, O., that he was paid to do the bombing, but never received any money and declared Mooney knew nothing of the incident.

Mrs. Monroe, located by a newspaper reporter, confirmed this statement, saying it had been made in the presence of Stevens and her son, Otto Monroe, 20, as well as herself. Young Monroe, interviewed at a mine where he is employed, admitted correctness of his mother's story. Fear of getting into trouble kept the Monroes silent. Smith died in Cleveland in 1922, while cranking an automobile. His widow, a world war nurse, still resides there, Mrs. Monroe said.

STEVENS QUESTIONED

DAYTON, O., Nov. 9. — (AP.) — Frank Stevens, Spanish war veteran who furnished officials with information relative to the Mooney bombing case in San Francisco, was taken to Cincinnati from his residence at the National Military Home here last night by federal officers for further questioning regarding his knowledge of the case.

LETTER TURNED OVER

WASHINGTON, Nov. 9.—(AP.)—A letter purporting to give information about the preparedness day parade bombing in San Francisco in 1916, in which 10 were killed and for which Tom Mooney is serving a prison sentence, has been referred to the Department of Justice by Senator Schall, of Minnesota.

The letter, signed by Frank O. Stevens, of the National Military Home, Dayton, O., said the man who "threw the bomb, which resulted in the death of several persons, died in July, 1922, at Cleveland."

The Department of Justice said it had not decided what action would be taken.

JUDGE URGES PROBE

SAN FRANCISCO, Nov. 9. — (AP.) — Superior Judge Franklin J. Griffin, who presided at the trial of Thomas J. Mooney, in commenting on dispatches from Bellaire, O., that another man had been named as the perpetrator of the 1916 preparedness day bombing, said:

"It is a story that should be run down. So far as I know, no real investigation ever went beyond Mooney. No one has any idea who set off the bomb, to my knowledge. If it is possible to check Smith's movements at the time of the bombing, it should be done. If any truth is found in the story it might serve the additional purpose of convincing those persons who are still reluctant to believe in Mooney's innocence."

ENGINE IN MUD, HOUSE BURNS

After working more than two hours digging their truck out of the mud late last night, firemen of No. 10 Chemical Company, West End, agreed today that Westwood's streets aren't what they might be.

Answering an alrm for a fire in the home of Anthony Caputo, a two-story frame building at West Chester and Queensboro streets, Westwood, the truck was caught in a mudhole which delayed arrival at the fire several minutes. The house was damaged to the extent of $2,500.

Returning to their headquarters in South Main street, they were again caught in the mud, this time being stuck more than two hours. Truck and firemen were covered with mud which required another hour to remove.

Heiress Loses $900,000 On Stock, Owes $50,000

NEW YORK, Nov. 9.— (AP.)—Miss Margaret Shotwell, concert pianist, of Omaha, Neb., last night disclosed that she not only lost her entire fortune of $900,000 in the recent stock market break, but also incurred a debt of $50,000 which she still owes her broker.

The loss was part of an inheritance, estimated at $1,000,000, which she received from the estate of John Neal, district manager for the R. J. Reynolds Tobacco Company, which caused her to become known as the "cigaret heiress."

"I lost every cent I had in the world," she said. "That was $900,000, and I owe $50,000 to my broker besides."

"But it isn't smart any more to be rich," she added with a laugh that might have been more hearty. "I have lots of company now, you know."

The 22-year-old pianist received her inheritance after John Neal died in 1923. Most of it was in stock of the R. J. Reynolds Tobacco Company.

"I was in Omaha, visiting my mother, when the market started to drop," she recounted. "I sent my Reynolds stock to protect my margin and started for New York. My broker carried me as long as he could and I began to hope I'd pull through when I lost all in the last big slump."

Miss Shotwell said she planned to remain in New York for a few more days and "try to find a bear who'll buy my chinchilla coat." If she fails in her efforts to raise the $50,000 she owes her broker during her stay here, she will return to Omaha, she said. Beyond her intention to accept all concert engagements that are offered to her, she said she had no definite plans for the future.

Notables Aid Milk Fund By Visiting Art Show

NEW YORK, Nov. 9.—Names representative of art circles and institutions in many countries are inscribed in the book of honor at the Kleinberger galleries since the loan exhibition of Flemish primitives opened there for the benefit of New York's free milk fund for babies.

Every name in the thick guest book means a friend for the free milk fund, of which Mrs. William Randolph Hearst is president.

Organized by Mrs. Hearst, with the co-operation of great private collectors, the remarkable showing of fifteenth and sixteenth century art masterpieces by Flemish painters has become the outstanding event of the art world. It will continue until November 16.

By special request the galleries, at 12 East Fifty-fourth street, will be kept open Sunday to permit the attendance of visitors who otherwise might miss the exhibition.

Characteristic of the genius of the Flemish masters is the painting on wood by Colijn de Coter, fifteenth century, of the "Coronation of the Virgin." It is on a panel 58 by 33 inches, and is considered the most important of de Coter's works. The picture is lent from the private collection of Martin A. Ryerson, of Chicago.

ARMISTICE DAY TO BE FEATURED IN CHURCH SERVICES

WORLD PEACE SELECTED AS THEME

Group Meetings Will Pay Tribute to Soldiers; To Unveil Two Tablets

Armistice Day will be observed tomorrow in many of Pittsburgh's churches. Several group meetings have been planned which will include all sections of the city.

A special evening service has been planned at the Emory Methodist Episcopal Church, North Highland avenue and Rippey street, in which the church's two surviving Civil War veterans, Capt. John A. Reed and John A. Friesel, will be honored. The pastor of the church, the Rev. Dr. W. Wofford T. Duncan, will preach on "The Patriotism of Peace." The American Legion will be represented at this service. At the morning worship hour the pastor will preach on "The Widow's Mite."

UNVEIL TWO TABLETS

The First Lutheran Church, Grant street, will unveil two bronze tablets in connection with the morning service tomorrow, in recognition of the men and women who served their country during the World War. At the evening service the pastor, the Rev. Dr. A. J. Holl, will speak on "The Sacredness of Human Life." The special feature of this service will be the first appearance of the Royal Trumpeters.

"The Meaning of the Peace Pact" will be discussed at the morning service in the Schenley Heights Methodist Episcopal Church, Bryn Mawr road and Iowa street. At the evening service the pastor, the Rev. J. E. Morrison, will preach on "The Lost Book."

The Rev. J. E. B. McIlroy, pastor of the North Presbyterian Church, North Side, will preach at both services tomorrow. At the evening service the theme will be "Peace Within the Storm." "The Test of Discipleship" will be the morning theme at 11 o'clock.

QUEST FOR PEACE

At the North Avenue Methodist Episcopal Church tomorrow morning the subject theme will be "The Quest for Peace." The pastor, the Rev. W. S. Boyd, will have charge. At the evening meeting a special candle-light service will bring to a close the comradeship meetings which have been in progress during the past week. At this service the pastor will deliver the address on "God's Only Choice."

"Peace—Its Benefits and Its Obligations," will be the evening theme of the Rev. Samuel W. Laing, pastor of the Second United Presbyterian Church, North Side. At the morning service the pastor will conduct a thank-offering meeting.

The annual Armistice Day and memorial services for the soldier dead of the congregation of St. Francis Xavier, North Side, will be held tomorrow morning.

A solemn high mass will be sung at 11 o'clock at which the Rev. Patrick E. Maher, pastor of the congregation, will act as celebrant. He will be assisted by the Rev. Fathers John J. Sullivan and Raymond W. Foster. A special Armistice Day sermon will be delivered by Father Maher.

Following the mass, a memorial service will be held in honor of the 16 young men of the parish who died during the World War or who have since passed on.

Clergymen—Notice

Each day a Bible text is printed on the editorial page of the Sun-Telegraph. All clergymen in the Pittsburgh district are invited to submit texts to be printed in the same manner. Address them to the Magazine Editor, in care of this paper.

SOLDIER BOYS TO BE HONORED

Elaborate preparations have been made for observing Armistice Day at the Epiphany Roman Catholic Church, Washington street, tomorrow.

Special reservations for the 476 boys from the parish who served in the war have been made at the solemn high memorial mass at 11 o'clock, and the five who lost their lives in the conflict will be honored with a memorial prayer. A monument with their names enshrined will rest within the chancel rail throughout the mass. Members of the military organizations of the district also will be in attendance. The sanctuary will be draped in the national colors.

A sermon dealing with Armistice Day and peace will be delivered by the pastor, Father Lawrence A. O'Connell, and special music with both junior and senior choirs and a full orchestra will be offered. John Sedlacek and C. Bachman will be in charge of the program.

BIBLE STUDENT COMES HERE

L. T. Chambers, lecturer on Biblical subjects, will open a series of special meetings tomorrow afternoon at 3 o'clock in the Central Presbyterian Church, Sandusky street, North Side. These meetings will be under the auspices of the Pittsburgh Gospel Center. The meetings will be held each evening at 7:45 except Saturday.

Mr. Chambers, who now has his residence at Lansdowne, Md., originally came from London. He has been moving about the United States for some years addressing the public upon Biblical subjects of a general nature.

Variety Club Honors Retiring Officers

Retiring officers will be honor guests at the second annual dinner of the Variety Club of Pittsburgh in the William Penn Hotel tomorrow night. Speakers will be Rabbi B. Benedict Glazer; John H. Harris, retiring president; Sir Frederick MacGill, of London; Dennis A. Harris and A. W. Rowswell.

SQUIRREL HILL LISTS SPECIAL SERVICES

'Thou Shalt Not Kill,' Topic Of Dr. R. W. McKenzie at Joint Community Exercises

The Squirrel Hill community services will be held in the Third U. P. Church tomorrow evening at 8 o'clock. It will be a special Armistice Day service. The combined choirs will render the music. The Rev. Dr. R. W. McKenzie will speak on the Sixth Commandment: "Thou shalt not kill."

Missionary and peace services will be held tomorrow in the Second Presbyterian Church, Eighth street. At the evening service the pastor, the Rev. George W. Shelton, will peak on "Must We Always Have War? Is Man Incurably a Fighting Animal?" At the morning service the Rev. Dr. J. Stewart Kunkle, president of Canton Union Theological College, will lecture on "Christ in China." There will be special music by the double and male quartet choirs.

"World Peace Through the Prince of Peace" will be the subject for discussion at the Millbridge Street Methodist Episcopal Church, Climax and Millbridge streets, at the Sunday school service tomorrow. The pastor, the Rev. Joseph Lamy, will preach at both morning and evening meetings.

In St. Andrew's Lutheran Church, Center and Morewood avenues, the morning service will be a special Armistice Day service with a special music program. The pastor, the Rev. H. P. Eckhardt, will preach on "God's Prescription for the Welfare of Nations and Individuals." At the evening service the pastor will deliver the sixth lecture in his series on "Bible Lands Visited."

"Some Implications of Peace" will be the discussion topic at the morning service in St. Luke's Episcopal Church tomorrow. The pastor, the Rev. Dr. Henry McClellan, will have charge of the service.

PROGRAM AT BELLEVUE

The Rev. Dr. John Benjamin Magee, pastor of the Bellevue Methodist Episcopal Church, will speak on "MacDonald, the Peacemaker," at the evening service tomorrow. "The Most Wonderful of Poems" will be the morning theme.

At 11 o'clock tomorrow morning in the Bellevue Presbyterian Church, Dr. Charles H. McDonald, of the Board of Christian Education, will be the speaker. At 7:45 p. m. the pastor of the congrega- Peace."

Two special services will be held in the Concord Presbyterian Church tomorrow. At 11 a. m. there will be an Armistice Day service at which W. H. McNaugher, past commander of the American Legion, will speak. At 8 p. m. the Rev. Dr. R. R. Littell, pastor of the Tioga Presbyterian Church, of Philadelphia, and member of the Board of Foreign Missions of the Presbyterian Church will speak on "Foreign Missions."

NORTH SIDE SERVICES

"The Church and World Peace" will be discussed at the morning service in the Fourth United Presbyterian Church of Pittsburgh, Friendship and Pacific avenues, by the pastor, the Rev. R. B. Johnson. At the evening service the young people of the church will have charge.

"The Peace That Endures" and "Is the World Safe" will be the morning and evening sermon topics tomorrow in the First Methodist Protestant Church of Allegheny, of which the Rev. J. Robert C. Clark is pastor.

The Rev. Dr. W. I. Wishart, pastor of the Eighth United Presbyterian Church, will use the appropriate theme "Armistice Memorial—Why They Died" at the morning service tomorrow. In the evening there will be Union Services in Perry School Hall under the auspices of American Legion Post No. 81.

"Progress Toward Peace" will be the Rev. Homer C. Renton's subject tomorrow morning at the Oakland Methodist Episcopal Church. At 7:30 p. m. there will be a combined service. The usual church service will combine with the student group for a special World Peace program in charge of the students.

Kammerer to Speak On Realistic Peace

The Rev. Percy G. Kammerer, pastor of Trinity Cathedral, Sixth avenue, will speak on "The Realistic Approach to Peace" at the morning service tomorrow. At the evening meeting the service will be in charge of Bishop Mann. He will speak on "World Peace and the English Speaking World."

DR. BRENNEMAN TO TALK PEACE

The Rev. Dr. G. E. Brenneman, pastor of the Smithfield Methodist Episcopal Church, will speak on "The Practical Value of Peace" at the morning service service tomorrow. At the evening service the theme will be "The Call of Today." A large choir will sing at the evening service.

The Rev. Dr. J. S. Payton will occupy the pulpit of Christ Church tomorrow morning and will speak on "Cited For Meritorious Service." At the evening service the Rev. Ernest Weals, associate pastor, will speak. His subject will be "The Peacemakers."

"The Will to be Friendly" will be the morning theme of the Rev. Dr. Ralph Waldo Lloyd, pastor of the Edgewood Presbyterian Church, at the morning service tomorrow. At the evening service the Rev. Dr. James E. Detweiler will deliver an illustrated address on "The Beauty of the Lord in Japan."

The Rev. Frank Edwin Smith, pastor of the First Unitarian Church, Ellsworth and Morewood avenues, will speak on "Mobilizing for Peace" at the morning service tomorrow. This service will be broadcast over KDKA.

"The Vision of a Warless World" will be the morning subject of the Rev. Dr. Walter Lowrie Ritter, pastor of the Fourth United Presbyterian Church, Friendship avenue and Roup street, tomorrow. At the evening service his subject will be "What Patriotism Demands of Us."

"Pease of Earth," an Armistice Day service, will be the morning theme of the Rev. M. Herbert Messner, pastor of the Lutheran Church of the Redeemer, Brownsville road, Carrick. "The Mayor's Wife," will be the evening theme at 7:45 o'clock.

CHURCH WILL STAGE PLAY

Tomorrow morning at 11 o'clock the Rev. Edward Bleakney, pastor of the Mt. Lebanon Baptist Church, will speak on "The Future of Religion." At the evening service his theme will be "Thoughts on Visiting the Battlefields of Europe." In connection with this service the young people and the choir will present an Armistice Day service, consisting of a prologue and three parts, written by the Rev. H. Augustine Smith.

The new director and organist, Mrs. C. W. Kinder, of Dormont, will begin her work tomorrow morning. Mrs. Kinder was formerly connected in a like capacity with the First M. E. Church of Charleroi and the First Christian Church.

SYNOD MEETS HERE TUESDAY

The nineteenth semi-annual convention of the Central Conference of the Pittsburgh Synod of the United Lutheran Church will be held Tuesday afternoon, November 12, in the Epiphany Lutheran Church, Lemington avenue, of which the Rev. A. C. Waldkoenig is pastor.

The preparatory service and the observation of the Lord's supper will take place at the morning service, which will be conducted by the officers of the conference.

Services will be held in the afternoon, and in the evening at 6:30 o'clock a laymen's banquet will be served. The speaker will be Charles H. Lehman, of Wilkinsburg.

St. Paul's Lutheran Announces Program

"Living Water" will be the subject of the English service tomorrow morning at 10:30 o'clock in the Second St. Paul's Lutheran Church, Pride street. At 11:30 the pastor will speak at the German service on "Not Dead, but Asleep." At the evening service the pastor's theme will be "Saved by Faith and Not by Works."

Latter Day Saints Arrange Services

The regular Sunday service of the Church of Jesus Christ of Latter Day Saints will be held at 4928 Wallingford street. Sunday School will open at 10:30 a. m. and preaching service at 12 o'clock noon.

Mission Talk at Homewood Church

The Rev. Dr. Robert R. Littell, of the Tioga Presbyterian Church, Philadelphia, will speak in the Homewood Presbyterian Church, Bennett street, tomorrow morning at 11 o'clock. Dr. Littell is a representative from the Board of Foreign Missions, and will speak on "The Motive of Missions." At 7:45 p. m. the Dr. William R. Farmer, pastor of the church, will speak on "Service Through Growth." At 7:30 there will be an organ recital by Prof. A. R. Norton, organist and director of music at the church.

-:- CHURCHES -:-

HIGHLAND PRESBYTERIAN CHURCH
Highland Ave. at Wellesley Pittsburgh. REV. GEORGE C. FISHER, D. D., Minister.
11:00 A. M.—"THE STORY OF A FARMER AND HIS FIELD."
8:00 P. M.—"DYING LAMPS."
Men's Bible Class—9:40 A. M.—Dr. W. R. Farmer, Instructor.

BIBLE STUDENTS' MEETINGS
O. of I. A. Temple, 610 Arch St., North Side
3:00 P. M.—Speaker: J. I. Van Horne. Subject: "Victorious Faith."
7:45 P. M.—Speaker: G. M. Wilson. Subject: "Christian Love."
SEATS FREE ALL WELCOME NO COLLECTION

ST. ANDREW'S LUTHERAN CHURCH
Center and Morewood Aves.
HENRY P. ECKHARDT, Pastor
10:45 A. M.—"God's Prescription for the Welfare of Nations."
7:45 P. M.—"Through Samaria to Galilee." Illustrated. Sixth in series on "Bible Lands Visited."

EAST LIBERTY PRESBYTERIAN
PENN AND HIGHLAND AVES.
STUART NYE HUTCHISON, D. D., Minister
Dr. Hutchison will preach
11:00 A. M.—"Shall There be Another War?" Children's Sermon—"Looking In."
8:00 P. M.—Rev. Robert B. Beattie, D. D., Pastor of the First Presbyterian Church of East Orange, N. J., will preach.

CHRIST CHURCH (Methodist Episcopal)
ALBERT EDWARD DAY, ERNEST WEALS } Ministers
Corner of Liberty, Center and Baum Blvd. Take Car No. 71, 82, 86
11:00 A. M.—"CITED FOR MERITORIOUS SERVICE."
DR. J. S. PAYTON WILL PREACH
8:00 P. M.—"THE PEACEMAKERS."
REV. ERNEST WEALS WILL PREACH

THE FIRST BAPTIST CHURCH Bellefield Avenue and Bayard Street
C. WALLACE PETTY, THEODORE E. MILLER, LESTER W. RUMPUS } Ministers
Dr. Petty Preaches
11:00 A. M.—Subject: "THREE SNEERS FOR RELIGION."
7:45 P. M.—Subject: "A SUBSTITUTE FOR BIGOTRY."
Take Car No. 71, 73, 75, or 76 to Bellefield Avenue.

SECOND CHURCH OF CHRIST, SCIENTIST
713 RIDGE AVENUE
N. S., PITTSBURGH, PA.
ANNOUNCES A
FREE LECTURE ON CHRISTIAN SCIENCE
BY
PAUL STARK SEELEY, C. S. B., OF PORTLAND, ORE.
MEMBER OF THE BOARD OF LECTURESHIP OF THE MOTHER CHURCH THE FIRST CHURCH OF CHRIST, SCIENTIST, IN BOSTON, MASSACHUSETTS
SUNDAY, NOVEMBER 10, AT 3:15 P. M.
KENYON THEATER, NORTH SIDE
819 FEDERAL STREET
THE PUBLIC IS CORDIALLY INVITED TO ATTEND

-:- CHURCHES -:-

THIRD PRESBYTERIAN CHURCH
Fifth Avenue and South Negley
REV. WILLIAM L. McEWAN, D. D., Pastor
Morning, 11:00—"THE CONTINUING CHURCH"
Evening, 8:00—"THE SINLESS ONE"
Music under direction of Dr. Charles Heinroth.
9:45 A. M.—Sabbath School—Dr. John McNaugher Teaches the Men's Class.

RODEF SHALOM CONGREGATION Fifth and Morewood Aves.
Sunday, November 10, 1929, 11 A. M.
Samuel H. Goldenson, Ph. D., Rabbi
"ALL QUIET ON THE WESTERN FRONT"
Public Cordially Invited.

THE FIRST LUTHERAN CHURCH
Grant St., near Sixth Ave. A. J. HOLL, D. D., Pastor
11:00 A. M.—"WHY ARMISTICE DAY?"
Unveiling of Bronze Tablets
(Broadcast by WJAS)
8:00 P. M.—"THE SACREDNESS OF HUMAN LIFE."
Music by "The Royal Trumpeters"
Inspiring—Helpful—Well-Attended Sunday Evening Services

BELLEFIELD PRESBYTERIAN CHURCH
Bellefield and Fifth Aves.
REV. ROBERT MacGOWAN, D. D., Minister
SUNDAY, NOVEMBER 10th, 1929
11 A. M.—"A GROWING CHRISTIAN EXPERIENCE"
The quartette will sing a selection from Verdi's "Requiem" in the morning.
8 P. M.—"PROPHETS NEW AND OLD"

THE FIRST PRESBYTERIAN CHURCH
Clarence Edward Macartney, Minister
10:45 A. M.—"THE GOSPEL OF THE GRACE OF GOD."
—Dr. Macartney
III.—"HINDERING THE GOSPEL."
Nov. 17th—"A Church Not Ashamed of the Gospel."
Nov. 24th—"The Everlasting Gospel."
8:00 P. M.—"GREAT CONVERSIONS."
II.—"THE GOOD MAN WHO BECAME A CHRISTIAN MAN."
(Does a moral man need a Savior?)
Nov. 17th—"The Man Whom an Earthquake Brought to Christ."
Nov. 24th—"A Thief Who Stole Heaven."
12:15 P. M.—Sunday School and Men's Bible Class.
7:40 P. M.—Organ Recital by John A. Bell.
Wednesday, 7:45 o'clock in the Chapel—"Parallel Lives of the Old and New Testament"
VII.—"SAMUEL AND BARNABAS."

SHADYSIDE PRESBYTERIAN CHURCH
Hugh Thomson Kerr
ARMISTICE DAY SERVICES
DR. KERR WILL PREACH
11 A. M.—"Jesus Christ or—What?"
5 P. M.—KDKA—"Wanted: A Bugle Blast."
An Armistice Day Message
SPECIAL ARMISTICE DAY MUSIC
Organ Recital, 4:45-5:00.
Antiphon—"Chorus Sanctus" (Holy City) - - - Gaul
Chorus "Invocation" - - - - - - - - - Grieg
Chorus of women's voices with Bass Solo Obligato
"List the Cherubic Hosts" (Holy City) - - Gaul
Contralto Solo—"Taps."
Earl Mitchell, Organist and Director
Margaret Spaulding Stockdale, Soprano. Mabel King, Contralto.
Will Rhodes, Tenor. Raymond T. Griffith, Basso.
AMBERSON AVENUE NEAR FIFTH AVENUE. TAKE CARS 73, 75, 76

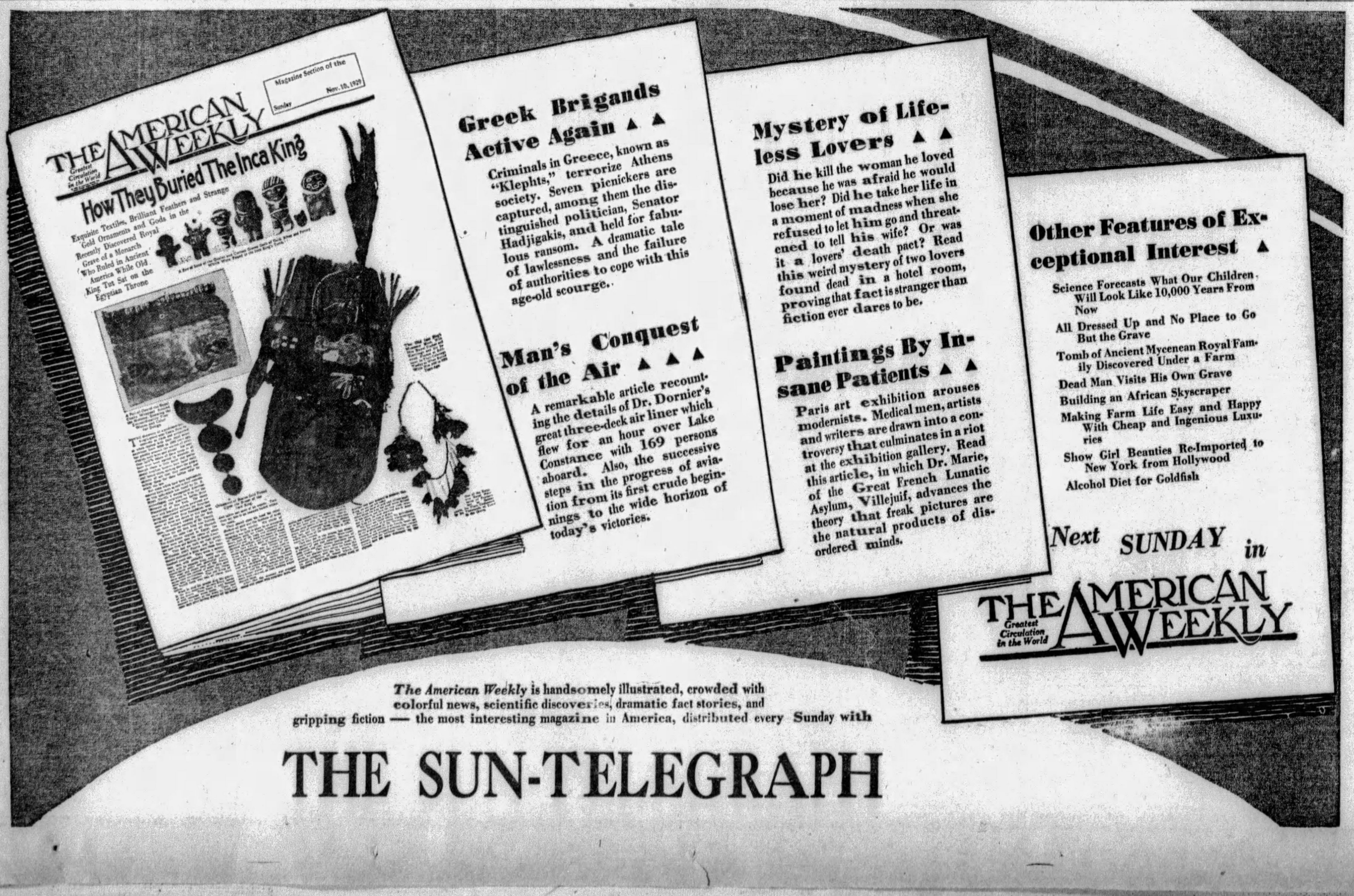
THE AMERICAN WEEKLY
Magazine Section of the Sunday Nov. 10, 1929
How They Buried The Inca King
Exquisite Textiles, Brilliant Feathers and Strange Gold Ornaments and Gods in the Recently Discovered Royal Grave of a Monarch Who Ruled in Ancient America While Old King Tut Sat on the Egyptian Throne
Greek Brigands Active Again
Criminals in Greece, known as "Klephts," terrorize Athens society. Seven picnickers are captured, among them the distinguished politician, Senator Hadjigakis, and held for fabulous ransom. A dramatic tale of lawlessness and the failure of authorities to cope with this age-old scourge.
Man's Conquest of the Air
A remarkable article recounting the details of Dr. Dornier's great three-deck air liner which flew for an hour over Lake Constance with 169 persons aboard. Also, the successive steps in the progress of aviation from its first crude beginnings to the wide horizon of today's victories.
Mystery of Lifeless Lovers
Did he kill the woman he loved because he was afraid he would lose her? Did he take her life in a moment of madness when she refused to let him go and threatened to tell his wife? Or was it a lovers' death pact? Read this weird mystery of two lovers found dead in a hotel room, proving that fact is stranger than fiction ever dares to be.
Paintings By Insane Patients
Paris art exhibition arouses moderns. Medical men, artists and writers are drawn into a controversy that culminates in a riot at the exhibition gallery. Read this article, in which Dr. Marie, of the Great French Lunatic Asylum, Villejuif, advances the theory that freak pictures are the natural products of disordered minds.
Other Features of Exceptional Interest
Science Forecasts What Our Children Will Look Like 10,000 Years From Now
All Dressed Up and No Place to Go But the Grave
Tomb of Ancient Mycenean Royal Family Discovered Under a Farm
Dead Man Visits His Own Grave
Building an African Skyscraper
Making Farm Life Easy and Happy With Cheap and Ingenious Luxuries
Show Girl Beauties Re-Imported to New York from Hollywood
Alcohol Diet for Goldfish
Next SUNDAY in
THE AMERICAN WEEKLY
Greatest Circulation in the World

The American Weekly is handsomely illustrated, crowded with colorful news, scientific discoveries, dramatic fact stories, and gripping fiction — the most interesting magazine in America, distributed every Sunday with

THE SUN-TELEGRAPH

PRESBYTERIAN LAYMEN WILL MEET HERE

Western Pennsylvania, W.Va. Delegates to Open All Peace Parley Monday

An all-day session of Presbyterian laymen will be held Monday in the Fort Pitt Hotel. Delegates from throughout Western Pennsylvania and West Virginia will be in attendance. The sessions will be under auspices of the department of men's work and field promotion, of the board of Christian education. Among the topics to be considered will be world peace and it is expected the convention will approve the outlawing of war.

Dr. Speer

Prominent leaders will address the gathering. The morning session, devoted to "Men and Local Churches," will offer the Rev. Dr. Charles H. McDonald, of New York; the Rev. Dr. Winfield M. Cleveland, of Harrisburg; the Rev. Clair B. Gahagen, of Chicago, and the Rev. Dr. Harold McA. Robinson, of Philadelphia.

Dr. Weber

Following an Armistic Day luncheon, the Rev. Gill Robb Wilson, of Trenton, N. J., speaks on World Peace. The after speakers include the Rev. Dr. John McDowell, of New York; Dr. Robinson, Charles R. Cobientz, of Erie; Dr. Robert E. Speer, of New York; the Rev. Reid S. Dickson of Philadelphia, and the Rev. Dr. Herman C. Weber, of New York.

Dr. Robinson

George E. Campbell, chairman, of the sessions, will preside at a 6:30 p. m. Fellowship dinner. Dr. Speer will be the principal speaker, his subject being "Men of America and Men of Asia."

The Rev. Ralph H. Merker will be song leader; Cecil Bowles, pianist, and Robert J. Gibson, reception committee chairman.

N. SIDE CHURCH PROGRAMS

"The Spirit's Message to the Church" will be the morning sermon topic of the Rev. Charles M. Fulton, pastor of the Eleventh United Presbyterian Church, North Side, tomorrow. At the evening service the theme will be "The Legend of Veronica."

The Rev. J. A. McInturff, pastor of the Calvary Methodist Episcopal Church, North Side, will speak at both services tomorrow. At the morning service the theme will be "An Old-Fashioned Conversion," while the evening message will be "The Lowly Person of the Gospels."

At the First United Presbyterian Church of Allegheny tomorrow morning the pastor, the Rev. Dr. J. Alvin Orr, will speak on "Loyalty to the Sabbath." At the evening service the theme will be "The Clash Between Youth and Age."

"The Supreme Duty" will be the morning subject of the Rev. E. Wilson Kelley, pastor of the Perrysville Avenue Methodist Church, tomorrow at 11 o'clock. At 8 p. m. the members of the congregation will attend the union services in Perry High School.

Bellevue Pastors Announce Services

The Rev. Dr. James M. Ferguson, pastor of the Bellevue United Presbyterian Church, will speak at both services tomorrow. At the morning service the theme will be "And My House," while at the evening service the pastor will speak on "Changes in the American Mind Since the World War."

At the Bellevue Baptist Church tomorrow morning the pastor, the Rev. Fred F. Shields, will speak on "The Secret of a Strong Heart." At the evening service the theme will be "The Church in the Family."

Y. W. C. A. to Hold Week of Prayer

The Downtown Y. W. C. A. will observe the international week of prayer for young men next week with short meetings, from Monday to Thursday inclusive, in the auditorium. The meetings will begin at 12:25 o'clock. The Rev. Dr. A. Gordon MacLennan, pastor of the Shadyside United Presbyterian Church, will be the speaker. Lucille Miller Werner, soprano, will be the soloist each day.

Takes 'Armor of God' As Sermon Topic

The Rev. Lewis A. Westphal, pastor of the Blackadore Avenue Presbyterian Church, will speak at both services at the church tomorrow. At the morning service Mr. Westphal's subject will be "The Whole Armor of God," while at the evening service he will preach on "One Thing Thou Lackest."

Ingram Arranges Union Services

"What Is Sin?" will be the morning sermon topic of the Rev. Dr. Charles C. Cribbs, pastor of the First Presbyterian Church of Ingram, tomorrow. At the evening service the pastor will conduct a union service at which he will speak on "The Man of Temper."

E. END CHURCH TO BE HOST TO POST

Catholic, Jew, Protestant To Speak as Legion Chaplains Take Part

The East Liberty Post, American Legion, will be honored guests at the East End Christian Church tomorrow evening. The Rev. Dr. John Ray Ewers, pastor, will preside and a Catholic, a Jew and a Protestant will speak, while the post chaplains, the Rev. Herman Reineke and the Rev. Mr. Bumpus, will have parts in the service. In the morning the pastor will speak on "Godless and Powerless."

At the Second United Presbyterian Church, N. Negley and Stanton avenues, the pastor, the Rev. W. R. McGeary, will speak on "One Thing Needful" at the morning service. At the evening service the pastor's theme will be "Information on the Future."

LIGHT OF WORLD

The Rev. Dr. Norman C. Milliron, pastor of the First Evangelical Church, Center and Graham avenues, will preach at both services tomorrow. At the morning service the theme will be "The Light of the World," while at the evening service the pastor will preach on "Enduring Hardness."

Tomorrow morning in the First United Presbyterian Church, Fifth avenue and Thackeray street, the pastor, the Rev. Dr. William J. Reid, will speak on "The Danger of Discord." At the 8 o'clock service the theme for discussion will be "God's Sieve and Ours."

The Rev. Waldo A. Amos, pastor of St. Peter's Episcopal Church, will speak tomorrow morning on "Can We Turn Back the Clock." At the 7:45 p. m. service there will be the motion picture "Sorrel and Son" by Warwick Deeping.

The Rev. Robert Brewster Beattie, of East Orange, N. J., will be the morning speaker at the Point Breeze Presbyterian Church tomorrow. At the evening service the Rev. Dr. William T. Stuchell, of the Claremont Presbyterian Church, of Jersey City, N. J., will be the speaker. He will speak to the young people of the congregation.

COMMUNITY SERVICE

The Squirrel Hill Community service will continue tomorrow evening when the congregations of the combining churches will hold services in the Third United Presbyterian Church, Shady avenue. The Rev. Dr. Ralph W. McKenzie, pastor of the church, will speak on "The Sixth Commandment and the Twentieth Century." Special application of this commandment to war will be made. At the morning service the Rev. Dr. McKenzie will speak on "The Revival of Christianity." A selection from Verdi's "Requiem" sung by the church quartet will feature the services at the Bellefield Presbyterian Church, Bellefield and Fifth avenues, at the morning service tomorrow. The pastor of the congregation, the Rev. Dr. Robert MacGowan, will occupy the pulpit and will preach on "A Growing Christian Experience." In the evening at the 8 o'clock service his subject will be "Prophets New and Old."

PETTY TO SPEAK

The Rev. Dr. C. Wallace Petty, pastor of the First Baptist Church of Pittsburgh, Bellefield avenue and Bayard street, will speak at both services tomorrow. At the morning service Dr. Petty's sermon will be "Three Sneers for Religion." At the 7:45 p. m. service the theme will be "A Substitute for Bigotry."

"Christ's Mighty Either — Or" will be the theme of both morning services by the Rev. Albert G. Merkens, pastor of the First Trinity Lutheran Church, Neville street. At 9:45 a. m. the pastor will speak at the German service and again at 11 o'clock for the English service. He will conduct the bible study hour at 7:30 p. m.

The Rev. Joseph L. Fisher, pastor of the Central Christian Church, North Dithridge street, will speak at both services tomorrow. At the morning service the theme will be "The Summons of the New Day," while at the evening service the pastor will speak on "A Lie—Its Results."

"The Program and Power of Jesus" will be the morning theme of the Rev. George L. Glunt, pastor of the Oakland Presbyterian Church, tomorrow. At the evening service the pastor will speak on "What the Young Man Saw."

Minister to Speak On 'Clean Hands'

The Rev. Ralph K. Merker, pastor of the Overbrook Presbyterian Church, will speak on "A Chosen Vessel," at the morning service tomorrow.

"The Fact of Immortality," the first sermon in a series on "Great Fundamental Facts of Life," will be the morning sermon topic of the Rev. Gideon L. Powell, pastor of the Brookline Methodist Episcopal Church. At the 7:30 p. m. service Mr. Powell will speak on "Clean Hands."

Horst Will Speak At N. Side Church

The Rev. J. K. E. Horst, pastor of St. Matthews Evangelical Lutheran Church, North Side, will speak at both morning services tomorrow. At 9:45 the pastor will speak in German on the theme "Luther, the Boy." The sermon will be repeated in English at 11 o'clock. At 7:30 p. m. the pastor will conduct an illustrated lecture on "Old Testament Topics."

Pollock Singers At McKees Rocks

"The Pollocks," song leaders of the "Snodgrass and Pollock Evangelist Team," will be at the Bible School meeting at 9:30 a. m. in the First Christian Church of McKees Rocks. The Rev. Ward B. Booher, of Washington, Pa., will preach at both morning and evening services.

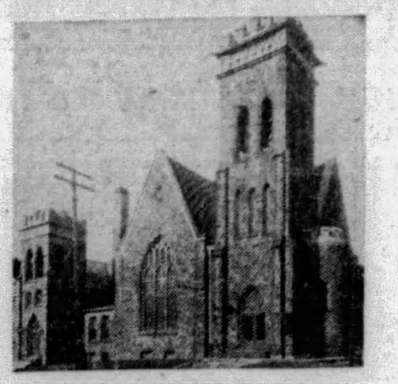

Highland Presbyterian Church
Highland and Wellesley Aves.
Dr. George C. Fisher
Morning Service, 11 O'Clock. Evening Service, 8 O'Clock. Sunday School and Bible Class 9:40 A. M.

Beechview United Presbyterian Church
Broadway Ave., Beechview
Rev. W. A. Chambers
Morning Service, 11 O'Clock. Evening Service, 8 O'Clock. Sunday School 9:30 A. M.

Arch Street M. E. Church
Arch St., North Side
Rev. W. M. Bracken
Morning Service, 11 O'Clock. Evening Service, 8 O'Clock. Sunday School 9:30 A. M.

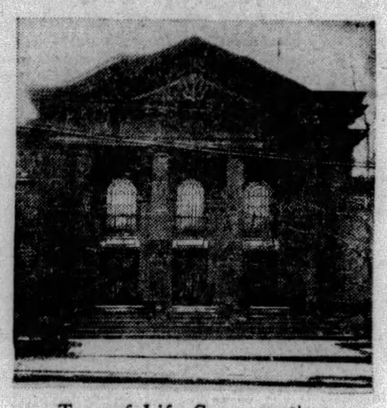

Tree of Life Congregation
218 Craft Avenue
Rabbi Herman Hailperin
Services Thursday & Friday 8 A. M. Saturday 9 A. M. Daily Religious School 4:15 P. M. Sunday School 10 A. M.

COME TO CHURCH

The Church Is the Meeting Place of God and His People

SERMONETTE

"REMEMBERED BY A CURSE"

By REV. GEORGE C. FISHER,
Pastor of Highland Presbyterian Church

"Curse ye Meroz, said the angel of Jehovah, curse ye bitterly the inhabitants thereof; because they came not to the help of Jehovah, to the help of Jehovah against the mighty." Judges 5:23.

Meroz is a town remembered by a curse. Nowhere else in the Bible is she mentioned. The knowledge of her existence depends on this one verse. It is a terrible thing to be remembered by a curse like this ancient city but when we look at her sin we find it strikingly modern.

I. It was a sin of omission. Israel had been invaded by a heathen host. Country, home and religion were in deadly peril. In this time of dire need the men of Meroz did nothing. They are not accused of siding with the enemy, but neither had they come to the help of Jehovah. It was not what they had done but what they had failed to do that embalms their memory in a curse. The battle between good and evil is eternal and Jehovah still calls men to his help against the mighty.

"God bends from out the deep and says,
"I gave thee the great gift of life;
Wast thou not called in many ways?
Are not my heaven and earth at strife?"

In this strife so many are neutral. Their idea of being good is not to do anything so very bad.

Rev. Dr. George C. Fisher

Organized religion today suffers not so much from its enemies who are openly fighting against it, as from the so-called friends who are doing nothing for it. It is their deadly indifference, their calm neutrality in things religious that ranks so many with the men of Meroz.

II. It was the sin of the sponge, the slacker. These men of Meroz would share in the blessings of peace and security that would come with the defeat of the heathen. But they refused to share in the danger and struggle that won this peace and security. Sponge! The man who sucks in as much and gives out as little as he can. Slacker! The man who enjoys the benefits that come from the sacrifice and toil of others but contributes little sweat and labor of his own. Ugly words in other spheres of life, but how easy to play this part in religion. Most agree that morality is necessary for the prosperity and happiness of a community. Most agree that the sanctions of religion are basic to morality. Most agree that church and other forms of organized activity are necessary to maintain religion. Few fail to call on the Church for some form of service in the time of need. But how many wish others to bear all the burden and sacrifice necessary to keep organized religion alive.

Next Week's Sermonette: "A Man of Independence," by Rev. D. C. Bernite, Pastor First English Lutheran Church, Sharpsburg, Pa.

THIS movement is made possible by these outstanding, public spirited citizens, who are ever striving to make our community a better place in which to live.

Zion's Evangelical Lutheran Church
37th & Bandera Streets
Rev. W. Carl Roeper
German Service 9:20 A. M. English Service 11:20 A. M. Sunday School 10:20 to 11:20 A. M.

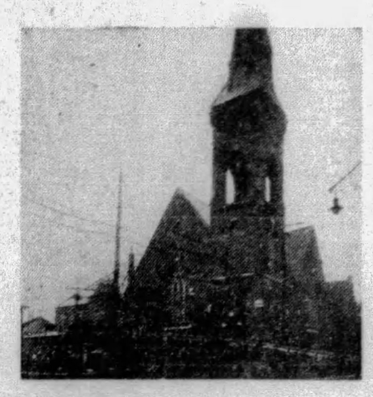

Bethesda Presbyterian Church (Colored)
Paulson Ave. and Luna St.
Rev. Clarence B. Allen, M. A.
Morning Service, 11 O'Clock. Evening Service, 8 O'Clock. Sunday School 12:30 P. M.

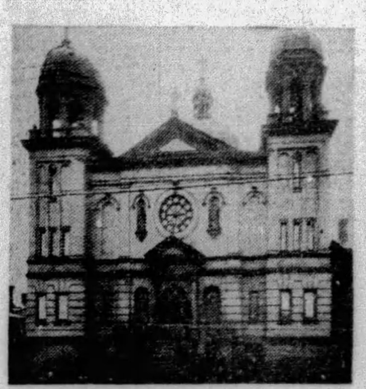

Help of Christians R. C. Church
Meadow and Turrett Streets
Rev. Charles J. Lucrano
Masses 7, 8, 9:30, 11 A. M.

Shadeland Avenue Christian Church
Shadeland and Dixon Streets, N. S.
Rev. F. L. Fink
Morning Service, 11 O'Clock. Evening Service, 8 O'Clock. Sunday School 9:40 A. M.

Henry W. Abbott
Mgr. Massachusetts Mutual Life Insurance Co.
Robert L. Anderson, M. D.
Thomas S. Anderson, M. D.
Geo. H. Alexander
President and Treasurer Geo. H. Alexander & Co., Inc.
Chas. H. Allen
Scientific Instrument Co.
Bennett Amdur
North Side Amusement Co.
Joseph L. Bash
Treasurer Pittsburgh Realty Co.
Horace Wattles Bikle
Vice President and Treasurer W. W. Wattles & Sons Co.
Ivan Bielek
Pres. American State Bank & Trust Co.
E. E. Baker
Presiaent Pittsburgh Desk & Chair Co.
Robert H. Braun
Sheriff Allegheny County
Louis Boreman, Ph. G.
President Boreman's Drug Stores
A. H. Burchfield
President Joseph Horne Co.
Frederick William Bode, M. D.
Dr. Thomas Stockham Baker
Pres. Carnegie Institute of Technology
William E. Best
Attorney-at-Law
C. A. Brooks
Pres. Atlantic & Pacific Co.
John G. Buchanan
Attorney-at-Law
Harry G. Burnap, Ph. G.
Walnut Pharmacy
H. A. Bietenduefel
Supt. Duquesne Warehouse Co.
Geo. W. Bolanis
Candyland, East Liberty
G. Howard Booth
Booth Printing Co.
E. L. Brinkhoff, Ph. G.
Pharmacist
E. C. Brainerd
Vice President Nicola Realty Co.
F. C. Bittner, Ph. G.
The Hill Top Pharmacy
C. H. Buchbinder
President Buchbinder Optical Co.
Henry R. Burger
Pres. Burger-Gerrity Co.
B. H. Cannon
Sec. & Treas. Fort Pitt Coal & Coke Co.
Roy R. Cappe
Real Estate Officer Fidelity Title & Trust Co.
Wm. Collery
President Pittsburgh Cut Stone Co.
James M. Clark
Director of Public Safety
H. D. Close
Dauler-Close Furniture Co.
Clifton H. Close
Pres. Pure Natural Waters Co.
E. E. Cole
Mgr. The Cunard Steamship Co., Ltd.
J. M. Cumming
Certified Public Accountant
D. A. Crone
Architect
Wm. H. Coleman
Attorney-at-Law
J. C. Connolly
Furs
COMPLIMENTS OF A FRIEND
Judge Edward C. Chalfant
W. R. Cooper, M. D.
James D. Callery
President Diamond National Bank
Chas. F. Durning
Hemphill-Noyes Co.

F. E. Davis, Sr.
Manager North Side Laundry Co.
Dr. William M. Davidson
Supt. of Schools
Paul E. Davidson
President Davidson & Co.
J. A. Davis
Pres. Davis Bros., Pharmacists, Inc.
W. J. Donoughe
President W. J. Donoughe Co.
S. J. Dorman C. A. De Shon
De Shon-Dorman Printing Co.
Wm. M. Duff
President Edward A. Woods Co.
Barney Dreyfuss
President Pittsburgh Baseball Club
C. E. Dickey
County Supt. of Schools
Ralph C. Davis
Attorney-at-Law
Harmar D. Denny, Jr.
Attorney-at-Law
William L. Dowler
Funeral Director
Judge James B. Drew
R. M. Edwards
Pres. Overhead Door Sales Co., Inc.
Raymond D. Evans
Assistant U. S. Attorney
H. C. Elste
Dist. Mgr. The Fleischmann Co.
John A. Evans
President Judge Court of Common Pleas
Henry O. Evans
Controller
M. J. Ehrenfeld
Letitia Flocker Sanford Flocker
President Treasurer
John Flocker & Co., Inc.
John A. Freyvogel
Undertaker
Oliver G. Ferguson
Treasurer W. H. Wood Company
Thomas Fitzgerald
Vice-Pres. Pittsburgh Railways Co.
C. E. Foster
Foster Restaurant Co.
Ira W. Fanning, Ph. G.
Fanning's Drug Store
John Farris
President Farris Engineering Co.
Thos. A. Flanigan
Alderman
Hambleton Fisher
Geo. W. Flowers
Attorney-at-Law
Fred. Fournier
President Fournier Oil Co.
S. Gaber
Pres. Penn Window & Office Cleaning Co.
Samuel H. Gardner
District Attorney
Ross L. Gammon
Gammon Restaurants Co.
Austin Lee George
Attorney-at-Law
A. G. Getty
Manager Standard Sanitary Mfg. Co.
Frederick Giffin
Architect
George N. Glass
Pres. The Keystone Lumber Co.
B. A. Groah
Pres. B. A. Groah Construction Co.
Dr. Samuel Glenn, D. V. M.
Fred C. Haller
President Haller Baking Co.
W. H. Heselbarth
President W. H. Heselbarth & Sons
W. A. Hopkins
Insurance
F. F. Hilsman
Hilsman Shoe Co., Braddock, Pa.
Geo. J. Hubert
President Hubert Transfer & Storage Co.

Albert A. Horne
Asst. Supt. Joseph Horne Co.
Ph. A. Haler
President Duquesne Dye Works, Inc.
John S. Harenski
Funeral Director
Paul Herman
Herman Baking Co.
L. B. Harter
President Harter Bros., Inc.
Thomas O. Hasley
Hasley Contracting Co.
E. Lowry Humes
Attorney-at-Law
A. S. Haines, M. D.
C. C. Hartman, M. D.
John A. Harrison
President Harrison & Shields Co.
C. C. Hamilton
President C. C. Hamilton Co.
John Hughes
President John Hughes & Co.
James F. Hayes
Manager Duquesne Registry Co.
F. W. Hochstetter
Director Hochstetter Laboratories
H. N. Haas, Ph. G.
Haas Pharmacy
Walter F. Heeren
Pres. Heeren Bros. Co.
W. S. Horner
Engle E. Hershey
Secretary Eatmor Chocolate Co.
A. E. Jones
President Jones Painting Company
Benj. L. Jones
President Jones-Lyne Motor Co.
Norwood P. Johnston
Francis A. Keating
President The Grogan Company
C. Edward Keck
Vice President Freehold Real Estate Co.
Nathan Kaufmann
President Kaufmann-Looby Co.
Arthur B. Kline
President Kline Realty Co.
H. G. Kiser, R. H. Kiser
Kiser Bros., Wilkinsburg, Pa.
George J. Kambach
Attorney-at-Law
George P. Kountz
Attorney-at-Law
John C. Kohne
Pres. John C. Kohne & Co.
W. F. Lang H. C. Weber
President Treasurer
Weber Express & Storage Co.
Edward G. Lang
Director of Public Works
Christian Ludebuehl
James H. Lockhart
Robert Lewin
Chas. G. Lane, Jr.
Attorney-at-Law
J. M. Luterman
Gen. Mgr. Luterman Bros. Auburn and Whippet Co.
Alexander P. Lindsay
Attorney-at-Law
Albert J. Logan
Pres. A. J. Logan Bed Co.
Walter Lyon
Attorney-at-Law
Frederick G. Lichti
Pres. Maison Frederic, Inc., School of Beauty Culture
Fred C. Masten
A. E. Masten & Co.
Wm. J. McMoil
Gen. Mgr. Moore, Leonard & Lynch
COMPLIMENTS OF A FRIEND
Gilbert McInnes
Funeral Director
John McMurray
President Iron City Heating Co.

David I. McCahill
Pres. Pittsburgh, Harmony, Butler and New Castle R. R. Co.
W. J. McGregor, M. D.
Coroner Allegheny County
Edw. J. McAvoy
Funeral Director
J. R. McKinley
President Columbia Ice Co.
F. C. McDonald
McDonald & Son Floral Co.
F. C. McCutcheon
Attorney-at-Law
H. L. Mitchell
President West Penn Power Co.
H. L. Mason, Jr.
President J. R. Weldin Co.
Raymond L. McDonald
Attorney-at-Law
R. K. MacConnell
Attorney-at-Law
E. Bosworth McCready, M. D.
COMPLIMENTS OF A FRIEND
William H. McNaugher
Attorney-at-Law
Edwin T. McGough
Gen. Mgr. Edwin T. McGough Detective Service
James A. McKissock
Vice President Weldon & Kelly Co.
Wm. McConaghy, Ph. G.
McConaghy Drug Co.
Chas. Mag
Mag Leather Goods Co., East Liberty
John A. Metz
Attorney-at-Law
John B. Miller
Vice-Pres. & Gen. Mgr. A. D. Miller Sons Co.
Roy V. Miller
Manager Browning-King Co.
Albert J. Mansmann
Pres. Albert J. Mansmann Dept. Store
Leo A. Moses, Ph. G.
Forbes-Shady Drug Co.
H. F. Moore
Manager Hotel Wm. Penn
C. E. Moodey
President C. E. Moodey Motor Co.
John W. Morris
Chief of Police, Swissvale, Pa.
Alfred N. Martin, Ph. G.
Martin & Vandervort Drug Stores
J. Conway Macon
President Paulson Bros. Co.
Walter Chauncey Mellor
Pres. The Mellor Piano Company
Joseph N. Mackrell
Register of Wills
George F. Murrell
M. A. Musmanno
Attorney-at-Law
Dr. T. H. Martin
Optometrist
Frank B. Malone
Pres. Globe Cleaning, Painting & Decorating Co.
S. W. Means
President S. W. Means Lumber Co.
Harold A. Miller, M. D.
Justus Mulert
President Mulert Insurance Co.
L. E. Marshall
President Dusenberry Pie Company
Joseph Shields Matson, D. D. S.
Charles A. Muhlbronner
President Iron City Produce Co., Inc.
E. E. Neely, M. D.
Frank R. Phillips
Vice President and Gen. Manager Duquesne Light Co.
Casima J. Pellegrini
Architect

Gerald P. O'Neill
Vice Pres. & Mgr. The Pittsburgher Hotel
T. W. Nicolet
President Nicolet & Griswold Co., Inc.
J. C. Nevin
Managing Director Federal Reserve Bank
B. M. O'Hanlon
Mfg. Prescription Optician
C. J. Palmgreen
Architect
John H. Phillips
Phillips Drug & Radio Co.
A. O. Pyle
Real Estate
F. J. Osterling
Architect
William P. Ortale
President Ortale Contracting Co.
John Crawford Park
President Park Printing Co.
Michael C. Pipko
Chief of Police, Braddock, Pa.
C. A. Painter
Manager Post & Flagg Co.
Charles B. Prichard
Attorney-at-Law
James Rae
Pres. Pittsburgh Chamber of Commerce
Adolphe Rosner
Pres. and Treas. The Rosner Co.
Geo. M. Rowland
Architect
Gerald F. Rightmire
President Morgan Dye Works, Inc., Bellevue, Pa.
George Rickley
Rickley Provision Co.
A. Roessing
Pres. Roessing Bronze Co.
W. A. Royston, Jr.
President Pittsburgh Motor Corp.
Charles Loeb, Reizenstein
Sec.-Treas. C. Reizenstein Sons Co.
Samuel S. Rosenberg
Attorney-at-Law
Chas. J. and Chris Rieger
Architects & Engineers
Geo. R. Rogers
Architect
E. R. Reno
Secretary-Treasurer United Laundries
Mrs. Janet Steinmann
Fred H. Slater
Funeral Director
W. E. Schatzman, Ph. G.
Schatzman Pharmacy
P. S. Spangler
President Duffs Iron City College
C. B. Shaler
President Shaler & Crawford, Inc.
George S. Shull
Pres. Safety First Supply Co.
Brandon Smith
Architect
Ray L. Smith
Pres. The Smith-Faris Co.
E. Wayne Stoker
Manager Fairmont Creamery Co.
I. Shaffer, Ph. G.
Drugs, Mt. Lebanon
J. W. Saxton
President C. L. Saxton Co.
H. B. Salkeld
President Mt. Lebanon Bank
Wm. Simon
Wm. Simon's Sons
Jacob Schneider
Schneider Tailoring Co.
Ralph F. Smith
Attorney-at-Law
H. A. Sipe
Secretary-Treasurer Sam F. Sipe Co.

Judge Sylvester J. Snee
L. T. Stevenson
Pres. Stevenson & Williams Realty Co.
Joseph Stadfeld
Attorney-at-Law
President Allegheny County Bar Asso.
Wm. M. Stieren
President Stieren Optical Co.
Walter B. Spellmire
Manager General Electric Co.
C. C. C. Stotler
Treas. Title Guaranty Co.
Annette Thomas
Mgr. Universal Multigraphing and Addressing Co.
Dick H. Thomas, Ph. G.
The Rexall Drug Store
Edward Thompson
Pres. Thompson & Co.
Kirk W. Todd
President K. W. Todd & Company
C. E. Theobald
Attorney-at-Law
R. Maurice Trimble
Architect
DeLano C. Thomas, M. D.
T. M. Trees
Treasurer American Cleaning & Repairing Co.
Lee E. Umstead
General Agent Reliance Life Ins. Co.
David L. Van Buren
Gen. Mgr. Mavis Bottling Co., of Pgh.
Frank Vittor
Sculptor
Karl S. Von Senden
Secretary Arthur Von Senden Co.
Walter R. Vogel
President Vogel Music Co.
S. M. Vockel
S. M. Vockel & Co.
C. G. Vogeley
Pres Vogeley Decorative Studios Co., Inc.
W. E. Warnock
Pres. Pittsburgh Machine & Supply Co.
R. A. Wooten, D. D. S.
John L. Walsh
President Real Estate Co. of Pittsburgh
S. N. Wilcox
Walker & Wilcox Co.
F. H. Ways, Ph. G.
Way's Pharmacy, Wilkinsburg
S. S. Watters
President Liberty Baking Co.
Peter Walsh
Superintendent of Police
Joseph W. Ward
President Penna. Surety Corp.
COMPLIMENTS OF A FRIEND
J. Charles Wilson
President A. & S. Wilson Co.
William W. Warren
A. Leo Weil, Sr.
I. Willison & Son
Funeral Directors
E. T. Whiter
Vice President Penna. R. R.
Judge H. Walton Mitchell
Dr. Leslie Waddill
Sec. Odontological Society of Western Pennsylvania
C. E. Walford
President New Realty Co.
J. J. Wagner
Manager Lincoln Laundry Co., Mt. Oliver
Wesley & Reid
Gen. Agts. Columbia Nat'l Life Ins. Co.
Frank J. Zappala
Attorney-at-Law
Wm. J. Zahniser
Supt. of Workhouse
J. L. Zerbe, B. S. A. M.
President Pittsburgh Academic & Business College

PATRICIA PITT'S SPRIGHTLY COMMENT ON PITTSBURGH'S SOCIETY HAPPENINGS

Mrs. Frew Chooses Aids

NO sooner is one week over than we start wondering about the next. And this year it's hard not to believe that the best is yet to come, since new entertainments are announced every hour.

The coming week will have its debutantes, too, and a holiday, Armistice Day, in the bargain. There'll be no debuts on Monday, but on the following day charming Emily Frew will be presented to society by her father and mother, the William Frews, of Devon road, in the Pittsburgh Golf Club at a tea.

A day or so ago I announced Emily's aides, and now I know who'll assist Mrs. Frew.

Her monther-in-law, Mrs. W. H. Frew will be an aid, of course, as will Mrs. S. R. Kelly, Miss Eleanor G. Park, Mrs. Lewis A. Park, Mrs. J. Frederic Byers, Mrs. H. M. Curry, Jr., Mrs. J. C. Dilworth, Mrs. P. E. Donner, Mrs. Clinton Childs, Mrs. Donald Bakewell, Mrs. Thurston Wright, and her sister, Mrs. Harrison Townsend, of Santa Barbara, Cal.

* * *

THANKSGIVING time will be a forerunner of the social activity, longer sustained, that we're going to have at Christmas. The newest plan added to the last days of November is a small dinner-dance Senator and Mrs. David Aiken Reed will give in the Pittsburgh Club for their niece, Frances Preble Reed, debutante daughter of the junior James Hay Reeds, of Castleman street.

Instead of a dinner-dance on December 2 the John G. Frazers will entertain for Frances, their niece, at a dinner in the Pittsburgh Club before the Stewart dance.

* * *

FOUR buds, almost a nosegay, will be honored at a buffet supper Mr. and Mrs. J. Frederic Byers will give on November 30. And the guests of honor will be Virginia Frew Wright, Emily Berry Frew, Peggy Milligan, and Mary Franklin Robinson.

And on November 3 the Grant McCargoes will give a small dinner dance in their home for Frances Forsyth, debutante daughter of the James M. Magees, and for Nancy Allderdice, debutante daughter of the Taylor Allderdices.

* * *

I KNOW of another tea that will not be for the buds. Mrs. Alexander Stuart Hunter and her daughter, Miss Laetitia Hunter, of Fifth avenue, will give a tea on December 3 in their home for Mrs. Alexander Hays Hunter, daughter-in-law of Mrs. Hunter. Last May, do you remember, the young Hunters were married?

* * *

BECAUSE of illness, the dinner dance that Mrs. Charles Arbuthnot, Jr., had planned for her debutante niece, Margaret Rolfe Berger, has been postponed, I hear, indefinitely.

* * *

DURING the Yuletide season the school set will be as much entertained, I do believe, as the debutantes. Another entertainment planned for the boys and girls home for vacation is a tea dance the Harry L. Mitchells will give the day after Christmas for their children, Caroline Stewart Mitchell and Margaret Davidson Mitchell, who are at Rosemary Hall, and their son, Charles Davidson Mitchell, who attends the Taft School.

* * *

MISS MARY ELIZABETH M'GOWAN, daughter of Mr and Mrs. Harry James McGowan, of Prospect avenue, Ben Avon, will marry Charles Ross Luker, Jr., son of Mr. and Mrs. Charles Ross Luker, of Home avenue, Bellevue, on Thursday.

* * *

THE Ladies' Auxiliary of the Permas Club of the North Hills, will give a card party Thursday afternoon at 2 o'clock in the Permas Club rooms, East street, North side.

* * *

THE Druids, University of Pittsburgh national honorary sophomore activities fraternity, will hold a dance in the Pittsburgh Athletic Association this evening after the Pitt-Washington and Jefferson game.

* * *

MEMBERS of the faculty of the Carnegie Institute of Technology will be guests of President Thomas S. Baker this evening in the College of Fine Arts.

Patricia Pitt

Epoch Club's Members Holding Party in Dress of the 90's

EXCLUSIVE PHOTOS BY PITTSBURGH SUN-TELEGRAPH

MRS. J. G. L. SCHREUDER MRS. ALBERT L. VENCILL

Mrs. Vencill, president, wearing the wedding gown Mrs. Schreuder wore at her marriage. The occasion was a party in the home of Mrs. Henry D. James, Locust street, Edgwood.

MRS. HOBART B. AYERS MRS. T. L. PAINTER MRS. T. P. GAYLORD

Among the members of the club who wore the taffetas and brocades and bonnets of a day gone by. Most of the club's members were wearing old clothes they or others saved.

MRS. J. HARRY LETSCHE

Mrs. Letsche, former president, wearing a lace shawl with lace parasol to match, and hat, mitts and handbag more than 100 years old.

CLUB NOTES

AN unusual and colorful affair of last evening was the "little shawl pageant" given by the Ambridge Woman's Club in the Laughlin Memorial Library. Mrs. R. K. Smith as "Dame Fashion" was the reader and the various types of shawls, from a baby shawl to an immigrant shawl, were portrayed by the club members and their assistants. In the cast were Mrs. J. R. Armington, Mrs. O. H. English, Mrs. C. O. Buchanan, Mrs. S. M. Altdoerffer, Miss Bessie Anderson, Mrs. R. G. Manning, Mrs. W. S. Barley, Mrs. J. Dewar, Mrs. C. A. Jack, Mrs. Roy Springer, Miss Ester Bauerlein, Miss Mary Troll, Mrs. A. N. Mellott, Mrs. O. S. Ewing, Mrs. W. R. Aye, Miss Nina Rizl, violinist, accompanied by Mrs. J. H. Brown furnished music and Miss Dorothy Springer, Miss Vera Robertson, Miss Helen McIlees, Miss Margaret Nussbaum and Miss Elizabeth Kensel portrayed a band of Gypsies. Very original programs were made and bound artistically by the public school students.

* * *

AT an arbor day meeting in Langley High School yesterday, the Woman's Club of Sheraden adopted a resolution protesting their street car service, which they termed "poor." Two oak trees on the high school grounds were dedicated in honor of former presidents of the club, Mrs. W. B. Dolan and Mrs. Bruce Cobaugh, and the children of the school presented a playlet. The club's ways and means committee will conduct a bake sale in Sherodd Temple, November 23.

* * *

PITTSBURGH delegates to the National Hadassah convention to be held November 14 to 17 in Atlantic City include Mrs. I. H. Levin, Mrs. Julius H. Cohen, Mrs. Baer Horvitz, Mrs. Joseph Malakoff, Miss Bertha Feingold, Mrs. Irvin F. Lehman, Mrs. Bennie Neiman, Mrs. Sidney Silkoff and Mrs. Henry Ellenbogen. Among the speakers at the convention will be Mrs. Rebecca Kohut, author and feminist; Mrs. Rose Halprin, who will tell of conditions in Palestine; Dr. Lee L. Frankel and the Rev. Dr. John Haynes Holmes.

* * *

MRS. D. EDWIN MILLER, Mrs. Clifford C. Taylor and Mrs. Louise McPhetridge Thaden were Pittsburgh speakers yesterday at the nineteenth annual meeting of the Westmoreland County Federation of Women's Clubs. Mrs. Miller, who is president of the National Better Magazines Council, spoke concerning its activities; Mrs. Taylor, representing the Pennsylvania Association for the Blind, talked on "Sightless Seeing," and Mrs. Thaden's address was on "Flying Gives So Many Things."

* * *

THE work being done at the Women's University, Peona, India, for the education and emancipation of Indian women will be detailed to the Women's International League for Peace on Monday by Dean D. K. Karve, founder and organizer of the university. Dean Karve will speak at a luncheon in the Congress of Clubs, to which the public is invited.

* * *

THE constitution and by-laws will be adopted Wednesday afternoon when the Ben Avon Heights Community Club meets in the home of Mrs. Homer Neely, Biddeford road. During the program hour, Mrs. Thomas Pomeroy will review Myron T. Herrick's "The Training of an American," and S. W. Leonard will give a talk on fall planting.

* * *

THE Pittsburgh Alumnae Club of Mu Phi Epsilon, national honorary music sorority, will celebrate Founder's Day at the home of Mrs. D. F. McGill, Home avenue, Bellevue, on Tuesday afternoon. The program will be given by Janet Turner, violinist, and Elizabeth Storer, pianist.

* * *

BUSINESS of importance will be transacted at a meeting of the Ladies' Auxiliary of Ascalon Commandery No. 59, Knights Templar, which will be held Thursday in the home of Mrs. Wallace Shannon, Pioneer avenue, Dormont.

* * *

MRS. SHERMAN MASSINGHAM, chairman of the house committee, announces a market in the Congress Clubhouse Tuesday. Home baked goods, puddings, candies, jellies, preserves and pickles will be on sale. Mrs. Paul Diffenbacher is chairman of sale, and Mrs. J. J. Callahan co-chairman.

The parliamentary law class which meets Mondays in Congress House, will not have the regular meeting next week but will convene at the regular hour November 18.

* * *

A FIRST AID training course for women begins tomorrow at 4 o'clock in the First Baptist Church, Bellefield and Bayard streets, and will continue for seven Sundays, for the benefit of those unable to enroll in the Scout Leaders' First Aid Specialization Class.

* * *

DELEGATES who attended the State Federation convention in Erie will give their reports Tuesday at the meeting of the Wimodausis Club in the Congress of Clubs. Mrs. M. M. Redenbaugh is to address the members on "The House of My Dreams."

MACHINES GET BIGGEST VOTE

In the First District, Sixth Ward, more persons cast their ballots in the voting machine contest than in the mayoralty contest. That was developed in yesterday's count before the returning board, presided over by Judge Elder W. Marshall.

The record showed that 224 voted in favor of the voting machine and 229 against, a total of 453 ballots, compared with 434 votes in the regular contest for election of persons to office.

Sinless One Taken As Sermon Topic

The Rev. Dr. William L. McEwan, pastor of the Third Presbyterian Church, will speak on "The Continuing Church," at the morning service tomorrow. At the evening service at 8 o'clock the pastor will speak on "The Sinless One."

Dr. Voss to Speak Twice on Sunday

The Rev. Dr. Carl August Voss, pastor of the German Evangelical Protestant Church, will have charge of both services tomorrow morning. At 10 o'clock Dr. Voss will speak on "Love and Knowledge" at the German service. At the 11 o'clock English service he will speak on "The Bible, a Spiritual Treasure-house."

Will Preach Third In Sermon Series

"Hindering the Gospel," the third of the series "The Gospel of the Grace of God" will be the morning theme of the Rev. Clarence Edward Macartney, pastor of the First Presbyterian Church. At the evening service Mr. Macartney will speak on "The Good Man Who Became a Christian Man." This is the third of the series "Great Conversions."

Rabbi Hailperin Monessen Speaker

Rabbi Herman Hailperin, of the Tree of Life Synagogue, will address the members of the Monongahela Valley Chapter of Aleph Zadik Aleph, their fathers and members of the valley lodge of the B'nai B'rith, the sponsoring order at the first anniversary Father and Son Banquet Sunday evening, November 10 in the Sokol Hall, Monessen.

Head Feted By Club in Carnegie

PRESIDENT'S DAY as observed yesterday by the Woman's Club of Carnegie was the usual enjoyable affair. Miss Harriet Lenfesty was hostess at her home in Washington avenue, where a large number of the members as well as several visiting club representatives gathered to honor Mrs. W. A. K. Clarke, the Carnegie Club's new executive head. Each visitor was presented with a pink rose and each voiced her felicitations for the honor guest. An informal program was given, including two readings by Mrs. W. J. L. McCullough, of Washington; piano solos by Miss Naomi Marxen and two-piano numbers by Miss Marxen and Miss Julia Cleavenger. During the social hour Mrs. Thomas S. Lenfesty, assisted by the social committee, were in charge.

* * *

THE motion picture, "The King of Kings," will be shown Thursday evening as the program feature for the annual thank offering meeting of the Women's Home Missionary Society of Christ Methodist Episcopal church. The meeting, which will be open to the entire congregation, will be held in the chapel and the picture will be shown to the accompaniment of organ music. Mrs. William D. Hamilton is leader for November and Mrs. George S. Baton is her assistant.

* * *

ELMER KENYON, honorary president of the Pittsburgh Drama League, will return to Pittsburgh for one week beginning November 11, and will address the league on Thursday night. Lectures will be arranged for him before various educational organizations and women's clubs by the officers of the league.

* * *

MISS ERMA JONES, chairman of the evening department of the Congress of Clubs, announces the cancellation of Monday night's meeting. The members will meet as usual for dinner on Monday evening, November 25.

NEW SUNDAY NIGHT FROCK IS PRESENTED BY PATOU

Sketched in Paris

Paris Bureau, Pittsburgh Sun-Telegraph.

PARIS, Nov. 9.—The tonic of the tunic has been administered to the afternoon frock with marked effects, so much so, that it is now allowed to stay up until and after supper and goes everywhere on Sunday nights. For the tunic of lame over velvet bids fair to become the most popular formal frock for informal wear, which is the newest conceit of a season that certainly is not suffering from a lack of novelties. These dresses, fill a very definite gap, for there are so many occasions when we want to don a decorative frock, but not an elaborate one, and so we now have the severely cut, even tailored frock of magnificence expressed in fabric. Such frocks are especially becoming to the more mature type of woman, who wants a frock that is flattering without being too fluttering.

PATOU shows some excellent types of the new "Sunday Night" frock, and we have selected for illustration one of the most representative of the models, that show how well the tunic can be adapted to more formal wear. Over a skirt of dark green velvet is worn a lame tunic in green and silver, closely pleated and belted at the normal waistline. The sleeves are set into a raglan yoke, and vertical fin-like bands are attached at each side of the skirt tunic, swinging loose along the outer edge. We hope that this model will render practical inspiration and assistance to the woman who is planning to experiment with this type of dress. For the clever home dressmaker it is not difficult to make, for it is devoid of any real intricacy of cut, and is extremely graceful and effective.

STATELY simplicity is the theme of the lovely evening gown of emerald-ring-velvet from Brandt who calls it "Emeraude." The bodice is almost "princess" in fit, blousing ever so slightly at the natural waistline above a stitched belt of velvet with a double clasp of emeralds.

THE skirt is especially graceful. It is two-tiered with long, circular and rounding panels at each side. Cut up in a curving line in front the skirt is moderately short, but at the sides and back, the panels do their duty and bring the line almost down to the floor.

(Copyright, 1929, King Features Syn., Inc.)

HER HAPPY DEBUT INTO TALKING PICTURES

Marion DAVIES

Nothing so completely captivating has thus far come from the talking screen. Armistice days in France. Fun-starved doughboys and love-starved peasant beauties meet merrily in this thoroughly delightful musical comedy romance. Grand songs! A thousand laughs with Marion at her best. And her first talking role is a personal triumph for America's first comedienne.

With

LAURENCE GRAY
(How he sings!—How he loves!)

CLIFF EDWARDS
(He strums a mean ukulele!)

BENNY RUBIN
(the Jewish Doughboy)

AND 1000 MORE!

Directed by Robt. Z. Leonard from Dale Van Every's story. Dialogue by Laurence Stallings and Gladys Unger. A MARION DAVIES PRODUCTION

Marianne

A PERFECT JOY!
Metro-Goldwyn-Mayer Made It and You'll Be Delighted.

LAST TIMES TODAY!
LOEW'S & UNITED ARTISTS' PENN
In Conjunction with LOEW'S Stage Show
NAT NAZARRO JR.
IN
MARATHON FROLIC

Search Asked

ARTHUR BROWN

BOYS SEARCH FOR FATHER

Two boys, Robert Brown, 14, and John Brown, 11, asked the aid of Chief County Detective George W. Murren yesterday in a search for their missing father, Arthur Brown, 45, who has been missing from his home at 1914 Croft street, North Side, Pittsburgh, for the last five years.

The boys were orphaned since the death of their mother, two years ago, and cannot secure the insurance money on policies held by their father unless some proof of his fate can be produced.

Arthur Brown was employed as an automobile mechanic in an East Liberty garage. He went to work one morning in 1924 and never returned home. No clue has ever been discovered as to his movements after he left work on that day or his possible fate.

COURT RULES ON POLL BOOKS

An order was made in Common Pleas Court yesterday by Judge George V. Moore directing that the County Commissioners turn over to the district attorney's office the voters' check book, voting check book and numbered list of voters in four districts of the Second Ward, Homestead.

The purpose of the order, obtained by Viers D. Edwards, of the district attorney's office, is to check up on the alleged confession of two unnamed Negroes who claim to have done repeating in the first four districts of the Second Ward during the recent election.

The Sun-Telegraph Fifteen Cent Pattern

A SIMPLE DRESS FOR THE GROWING GIRL.

Printed crepe, or velvet could be used for this model. It is also good for light weight woolens for jersey weaves, and for wash materials. The waist portions blouse above a narrow belt, and are joined to skirt portions that are arranged in plaits forming wide panels at the center. The sleeve is a fitted model. The dress slips over the head, and has an opening at the left side, below the neck edge.

This pattern is cut in four sizes: 8, 10, 12 and 14 years. To make a 12 year size, will require 2¼ yards of 36 inch material. To finish with bias binding, at neck and sleeve edges, and at the edges of the belt will require 3¼ yards of 1½ inch wide, or 3¼ yards of braid may be used.

COUPON.

This pattern will be sent on receipt of 15 cents (silver or 2c and 1c stamps) Make number, name, address, etc., plain. Send to Pattern Department, The Pittsburgh Sun-Telegraph, Pittsburgh, Pa.

No. 6642. Size .....

Name .....

Street and No. .....

City ..... State .....

COUNCIL TO BUY LAND FOR ROAD

Council has ordered legislation for the purchase of property to provide an area to separate traffic where the Boulevard of the Allies is bisected by Coltart street, Zulema street, Bates street and Wilmot street. City engineers appraised the required land at $30,000.

The site was suggested for a traffic circle, but the latter was rejected by Council recently in favor of extending the Boulevard of the Allies to Schenley Park by widening Wilmot street from Bates street to Park View avenue.

The proposal for a method of separating traffic at the intersection was reopened yesterday by a committee from the City Planning Commission that pointed out, if land is not acquired now the price may be prohibitive when the city decides to buy.

The committee included Frederick Bigger, J. D. Hallman, John Weber, Albert Horner and E. W. Mudge.

AGED MAN HIT BY AUTO, DIES

J. Emerson Ash, 79, of Cathedral Mansions, an insurance broker with offices in the Arrott Building, died in Homeopathic Hospital last night, three hours after he was struck by an automobile at Baird and Dithridge streets. C. C. Salmon, of 5624 Penn avenue, driver of the machine, was notified to report to the coroner today.

Oakland police reported that the accident was unavoidable, as the aged man stepped off the sidewalk and walked into the path of the car. Morgue attaches said death was caused by shock and a fractured left leg.

Woman Hurt in Auto Collision Succumbs

Mrs. Olive Gainsford, 44, of 228 Coleridge street, died in the Pittsburgh Hospital yesterday from injuries suffered Wednesday in an automobile collision at Negley and Stanton avenues. She was riding in a car driven by Joseph Wentz when it crashed with a machine driven by Edward Hinley, of 115 Bayard street, according to the coroner's report. Both drivers were ordered turned over to the coroner.

Man Robbed of $500, Jewels in Holdup

Detectives last night were informed that D. J. L. Pheophines, of 2424 Center avenue, was held up and was relieved of a diamond ring valued at $500, a set of cuff links, valued at $15, and $30 at the Chauncey street steps.

Obituary

Dr. Thomas W. Stephens.

Dr. Thomas Williams Stephens, of 814 Wood street, Wilkinsburg, died Thursday evening in the Homeopathic Hospital. Dr. Stephens was born in Bradys Bend, Pa. His early life was spent in Bellaire, O. He was graduated from Hahnemann Medical College in Chicago, Ill., and for a number of years had practiced in Wilkinsburg with his brother, the late Dr. W. R. Stephens.

He was a member of the staff of the Homeopathic Hospital of Pittsburgh, the Allegheny County Homeopathic Society, all of the Masonic bodies, the Keystone Athletic Club and was one of the founders of the Wilkinsburg Automobile Club.

For several years he held the tennis championship of Western Pennsylvania and until recently was tennis coach of the University of Pennsylvania.

Besides his widow, Fannie Hamilton Stephens, he leaves two brothers, L. D. Stephens, of Pittsburgh, and George B. Stephens, of Los Angeles, Cal.

Carl F. Scharpf.

Attorney Carl Fawcett Scharpf died yesterday at his home, State avenue and Watson street, Coraopolis. He was a graduate of the Coraopolis High School, Lafayette College and the University of Pittsburgh.

At the outbreak of the World War he enrolled in the officers' training school at Fort Niagara, N. Y., later being transferred to Camp Meade. In June, 1918, he went overseas as a first lieutenant in the Seventy-ninth Division, serving during the remainder of the war. He returned to the United States in July, 1919.

He was a member of Coraopolis Lodge No. 674, F. & A. M.; Coraopolis Chapter No. 300, R. A. M.; Pennsylvania Consistory, Scottish Rite Masons, and the Coraopolis Methodist Episcopal Church. Besides his widow he leaves his parents, Mr. and Mrs. Charles G. Scharpf, and a sister, Mrs. C. W. Campbell.

Wallace Funeral.

Funeral services for Attorney George R. Wallace, former president of the Pittsburgh Chamber of Commerce, will be held Monday afternoon in Calvary Episcopal Church at 2:30 o'clock. Interment will be in Homewood Cemetery. Announcement of his death was made in Common Pleas Court yesterday by Attorney William Watson Smith, and when court adjourned, it did so in respect to his memory.

Mr. Wallace, who was senior partner in the Wallace, Patterson & Collin law firm, died yesterday morning in his home at 7131 Penn avenue, of pneumonia. Attorney Wallace had been active in civic work here for many years and had served two terms as president of the local chamber.

William R. Adams.

William R. Adams, 52, for 17 years special agent for the Commercial Union Assurance Company, died yesterday at his home, 38 North Euclid avenue, Bellevue. He was a member of the McClure Avenue Presbyterian Church, the Highland Country Club and the Keystone Athletic Club. He leaves his widow and four children.

ARMISTICE DAY COATS

HEADLINERS FOR THE ENTIRE FAMILY » » » »

Monday a holiday when any and every member of the family can arrange the day to include a visit to Boggs & Buhl . . . coat weather—coat time and values that deserve your investigation.

WOMEN'S, MISSES' AND JUNIORS'

FUR TRIMMED COATS

AN IMMENSE SPECIAL PURCHASE

$59.50

Regular $69.50 to $89.50 Values

New coats in the best fashions of the season: Coats with wide wrap 'rounds; in the new semi-princess; flared at the bottom and simple straight line effects. The furs listed below are most unusual and used in the newer frame-the-face collars, large shawl collars and some border treatments.

Skunk — Kid Caracul

American Fox — Black Caracul

Wolf — Skunk Opossum

Black coats predominate. Black with light furs or with dark furs. Also Brown, Green, Blue and Wine shades. Size range most complete—Women's—Larger Women's—Misses' and Juniors'—a great and important collection. $59.50

Girls' Camel Cloth and Sports Coats

$10

$15 and $16.50 Values

Smart coats in the materials and fashions worn by well dressed girls. Good warm camel cloth in the natural tan shade, also novelty sports woolens with French Beaver collars. Values actually $15 and $16.50. Included also Chinchilla coats in Navy—Red—Deer and Green. Sizes 7 to 14—$10.00.

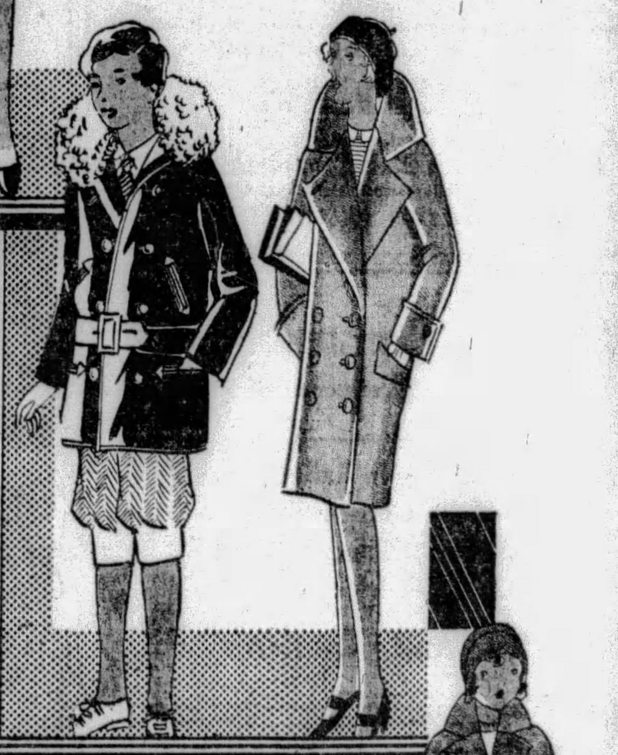

Men's and Young Men's WINTER COATS

$29

A real special for Armistice Day. The finest group of Overcoats in years at this low price. Splendidly tailored. Smart single and double breasted models. Mostly in popular Oxford Grays and dark Blues. Worth coming early for Monday at $29.00.

Men's Two-Trouser Suits . . . $29

About 150 suits made to retail at $35 and $40—mostly in sizes 35 to 40. Typically young men's models—peak and notch lapels. Blue, gray and brown mixtures. All with extra trousers.

Boys' $10 Sheep Lined Coats

$7.50

Unusually low priced! Black leatherette sheep lined coats—good clean pelts—all around belt—elastic wristlet in sleeve. Sizes 6 to 20. Mail and phone orders filled. Mention size when ordering.

Chinchilla Coats for Tots

$5.95

Regulation Navy model—heavy quality and exceptionally warmly lined. Double breasted style. Sizes 1 to 4—special Monday—$5.95.

BOGGS & BUHL

ROUND TABLE OF BUSINESS

Pierpont Motor Co.
DISTRIBUTORS
HUDSON-ESSEX IN WESTERN PENNSYLVANIA
Mayflower 3100 PITTSBURGH 5001 Baum Blvd.

BUSINESS FURNITURE COMPANY
HOMER NEELY, President
BANK AND OFFICE EQUIPMENT
WOOD AND STEEL
26 Years' Service 959 LIBERTY AVENUE. ATLANTIC 5677

ALLEGHENY EQUIPMENT CORPORATION
CONSTRUCTION EQUIPMENT
New and Rebuilt—For Sale or Rent
GRANT BUILDING PITTSBURGH, PA.
WAREHOUSE: ASPINWALL, PA.
GRANT 1122

WHEN IN NEW YORK—
Pittsburghers will find our four uptown offices conveniently located at 1977 Broadway, in The Ambassador Hotel, at 350 Madison Avenue, and in The Warwick Hotel.
C. D. HALSEY & CO.
ESTABLISHED 1894
MEMBER
New York Stock Exchange, Pittsburgh Stock Exchange, New York Curb Market

Moral Loans
To Small Borrowers
A new kind of service—just like your bank—at a cost much less than legal small-loan rates. Repayable in very small weekly or monthly amounts.
PITTSBURGH THRIFT CORPORATION
STREET FLOOR, 434 DIAMOND STREET
Telephone Atlantic 8101 PITTSBURGH, PA.

GAMMONIZE YOUR APPETITE
—AT—
GAMMON'S
Waffle Shops and Lunch Rooms

A Home-Owned, Home-Controlled Company
The KNIGHTS LIFE INSURANCE COMPANY OF AMERICA
With An Atmosphere of Success, Stability and Leadership

BUILDING THE HEALTH OF THE NATION
Modern Business Demands the Worker, the Executive and the Professional Man Keep Fit
ACIDINE
Manufactured by
HEALTH LABORATORIES, INC.
PITTSBURGH, PA.
KEEPS YOU FIT

The Vang Construction Co.
Pittsburgh, Pa., and Cumberland, Md.
Specializing in Railroad and Bridge Construction and Pneumatic Caisson Work
Quality and Responsibility

ALLEGHENY COUNTY
'Public Improvements Promote Progress'
Convinced that public improvements exert an important influence upon the progress of any community, the Board of County Commissioners of Allegheny County on January 1, 1924, initiated a program of major public works, many of which are already effectively serving the citizens, while others of vital importance are being rapidly brought to completion.
OHIO RIVER BOULEVARD, now under construction, parallels the Ohio River along the hillside for a distance of 4½ miles and provides a scenic artery from the City of Pittsburgh through the Boroughs of Bellevue, Avalon, Ben Avon and Emsworth. At Emsworth it will connect with the Beaver and Camp Horne Roads for traffic west and north. This new improvement will enable quick travel with a minimum of danger, due to the fact that there will be few crossings. It will require eight bridges over the deep ravines. The estimated cost is $3,500,000 and will be completed in about two years.
BOARD OF COUNTY COMMISSIONERS.
JOSEPH G. ARMSTRONG, Chairman;
E. V. BABCOCK, C. C. McGOVERN

RETAIL TRADE DULL, DUN REPORTS

Some Stores Report Fair Volume—Others Show Falling Rate of Sales

Retail trade is not particularly active, according to R. G. Dun & Co. The volume of business transacted by some of the larger stores is reported fair, while in the case of others it is slower than recently. Men's and women's wearing apparel does not appear to be moving as freely as usual at this season, although there is a slight improvement in the demand for cheaper grades of millinery.

The demand for shoes and rubber foot wear is comparatively light and there is only a moderate demand for leather. Lumber and building materials are generally less active than a year ago, with the volume of building lower than for several years. Demand for seasonable lines of hardware is fairly good. Demand for jewelry is not up to normal, being considerably lower than last year.

STEEL UNCHANGED

There is not much change in industrial operations with the steel industry at not over 80 per cent and some plants showing a slight recession. There has been a slowing up in demand for plate glass, particularly from automobile sources. A slight improvement is noted in the demand for window glass, which, however, continues considerably below the average for this period of the year.

Automobile sales are light and there appears to be a considerable overstock of used cars on the market. Accessory dealers report sales fairly active.

ELECTRICAL LINES

Manufacturers of electrical equipment continue operations at a high rate, and there is considerable activity in radio equipment, although competition is keen and there have been quite a few price reductions during the past week.

Radiator and heating equipment lines show considerable activity, but sanitary equipment sales are somewhat lower than last year. Production of crude oil shows a slight reduction.

There has been a moderate improvement in demand for bituminous coal, but prices continue unsatisfactory to producers. Western Pennsylvania grades of run-of-mine coal are quoted per net ton at mines: $1.25 to $1.75; coking coal $1.50 to $1.75; gas coal $1.65 to $1.75; steam slack 80 cents to 90 cents, and gas slack $1.00 and $1.10.

Collections show no particular improvement, still averaging slow with jobbers.

MODERN MACHINERY INSTALLED IN MILK PLANT

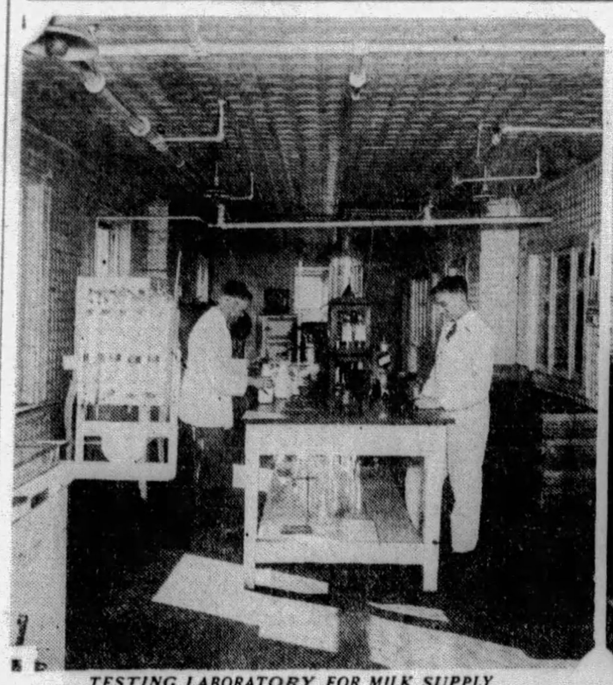

TESTING LABORATORY FOR MILK SUPPLY
Where samples of every milk shipment are examined in Liberty Dairy Products Corporation, Forbes and Boyd streets. This particular plant serves more than 11,000 homes.

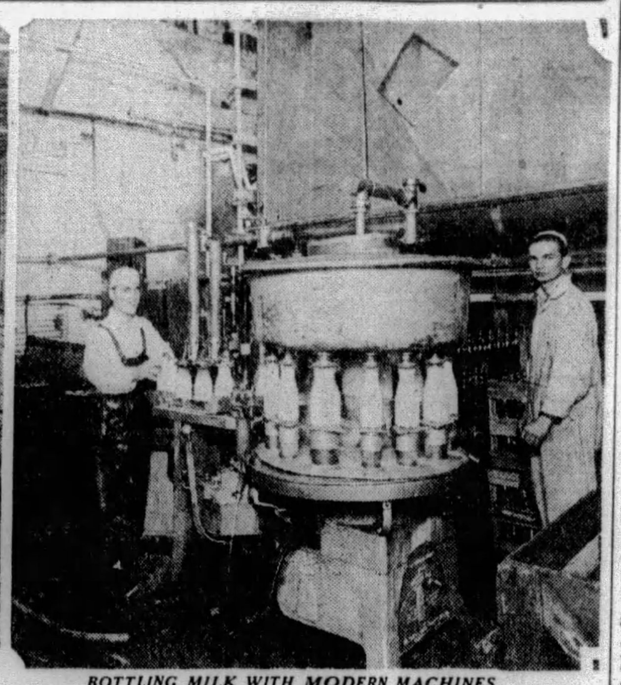

BOTTLING MILK WITH MODERN MACHINES
Automatic machinery in the Liberty plant bottling milk. Every safeguard is thrown about the milk passing through this plant. Installation of new equipment has just been made.

LIBERTY DAIRY MODERNIZES PLANT

New Machinery at Forbes And Boyd Streets Aids Supply of Safe Milk

It is a far cry from the good old days when mother used to put "warm" milk on the evening table to the highly specialized milk of today. When everyone kept at least one cow, no particular attention was paid to the matter of sanitation and pasteurization, but in these modern days the source of the milk supply is often hundreds of miles away, the organization is an immensely large one, bound to observe definite laws and regulations in the handling of its product in order that the health of customers may be safeguarded.

Realizing the tremendous importance of fully protecting the health of customers, the Liberty Dairy Products Corporation has just completed the rehabilitation of the Pittsburgh branch plant at Forbes and Boyd streets with the installation of the most modern machinery and equipment. But the story of the precautions used to safeguard health goes back far beyond the plant for its beginning.

CATTLE TESTED

The entire supply of milk brought into the local plant comes from tuberculin-tested herds on the company's own frams in Western Pennsylvania and Eastern Ohio. Here the best dairy methods are used and very strict rules and regulations are followed in order to insure cleanliness and sanitation. From these farms, the milk is taken to the depots, two of the largest of which are located at Brookville, O., and Somerset, Pa.

All day long, seven days each week and 52 weeks each year, the huge 1,500-gallon glass lined thermostatic tanks haul the milk from these depots into the plants in this city. As soon as a shipment is received here a sample is taken to the laboratory where many tests are made as to the purity and content of the product. When these tests have been made the milk is placed in large cooling vats to await further conditioning.

NEW EQUIPMENT

From these vats the milk goes through the pasteurization process and is then stored and bottled by the latest type of machinery and equipment, the liquid being kept constantly cooled by refrigeration. Every bottle is thoroughly scalded and washed so that the Liberty Dairy Products Corporation delivers to the door of its customer pasteurized milk as free from impurities as it is humanly possible to make it.

The company has always made it a point to keep abreast of the times in methods of handling and equipment. The recent installation of new machinery is but a step in its well ordered program to insure patrons of every possible sanitary precaution in order that the delivered product may be altogether pure.

Over 11,000 homes, 64 schools and 15 hospitals are served by the Liberty Dairy Products Corporation each day from the Forbes street branch plant. From all of the plants in the Pittsburgh district Liberty Dairies supply more than 30,000 families and 3,000 stores.

District Leads In Industrial Growth

NEW YORK, Nov. 9.—Of the nine geographical divisions of the United States, the Middle Atlantic area—comprising the states of New York, New Jersey and Pennsylvania—showed the largest relative increase in the number of new local industries established during 1928 and 1927.

This fact is revealed in an exhaustive survey of industrial development in the United States and Canada in these two years, made by the policyholders' service bureau of the Metropolitan Life Insurance Company in co-operation with the civic development committee of the National Electric Light Association.

Decrease Shown In Commercial Failures

Only three commercial failures took place in Allegheny County last month, according to R. G. Dun and Company. Their liabilities totaled $106,933 and assets $82,350. The Pittsburgh district had 11 failures, with liabilities of $168,669 and assets of $135,337.

In the first 10 months of this year Allegheny County had 46 failures, with liabilities of $702,723 and assets of $305,878. This compared with 55 failures, with liabilities of $768,260 and assets of $390,669 in the same period of 1928.

The Pittburgh district had 121 failures in the 10 months, with liabilities of $3,357,366 and assets of $1,459,580. This compared with 130 failures, with liabilities of $4,588,339 and assets of $1,823,327, in the corresponding period of 1928.

Remington-Rand Co. Gets French Order

NEW YORK, Nov. 9.—Remington-Rand, Inc., has closed a contract with the French government for a large set of tabulating machines for use in the new pension-insurance bureau. The order amounts to $800,000 and is believed to be the largest foreign contract ever made for tabulating machines.

WARD MERGER RESTRAINED

RICHMOND, Nov. 9.—Judge D. Lawrence Groner of United States District Court here today sustained the petition of minority stockholders of Hartman Corporation and issued an injunction restraining that company from merging with Montgomery Ward and Company, Inc., through an exchange of stock.

The restraining motion is for an indefinite time, or until all stockholders of Hartman Corporation shall have come together and agree on one course, at which time the injunction is to be dismissed without cost to either side.

Total Inventories Show No Inflation

Inventories of industrial corporations are not abnormally high, according to a survey made by the Federal Reserve Bank of Cleveland.

The balance sheets of 77 industrial concerns which have published regular semi-annual statements since December 31, 1927, whose activities are diversified enough to be considered representative, and for 36 concerns whose figures are available back to December, 1926, were analyzed. It was found that, though inventories have increased nearly 28 per cent in two and a half years for the 36 concerns, the ratio of inventories to total resources, which was the only comparison possible to make, due to variations in the statements, has actually declined. The low point was reached in June, 1928. During the past fiscal year inventories have grown faster than resources, the increase in the ratio being 3.5 per cent for the year, which is not unusual when the rate of activity that has been experienced is considered.

Junior Chamber Addressed by Harper

The Pittsburgh Academy Junior Chamber of Commerce, at its luncheon on Wednesday, November 6, had as its guest speaker Frank Harper, secretary in charge of publicity of the Pittsburgh Chamber of Commerce.

The junior chamber, an organization composed of the men students of Pittsburgh Academy, meets each Wednesday for luncheon in the Chamber of Commerce dining rooms. Its aim is twofold; to start the student thinking along business lines by bringing him in contact with current business problems, and to overcome the feeling of backwardness and awe that seems to prevail when he is associating with the outstanding men of the business world. Through informal luncheon talks with the various business men of the city, the formal barrier is broken down and at the end of the meeting the student and business man are freely discussing points of current business interest.

Trade Conditions Reported Unsteady

The irregularity of conditions recently commented upon seems to be more in evidence than it was a month ago, according to the Federal Reserve Bank of Cleveland. Business generally is above last year's levels, but declines in several lines have been reported at a time of normal seasonal expansion, and the trend is moderately downward.

In two out of three highly important industries, declines in September from the preceding month were reported. Iron and steel production receded faster in the Fourth District than in other parts of the country because of the decline in automotive requirements. Some orders for railroad steel were placed, but these were not large enough to counteract the declines shown in other lines. Building in September showed an increase of 3 per cent from August, contrary to the decline shown for the country, but is still below 1928 levels. Automobile production declined in September for the fifth consecutive month, and barely exceeded last year's output for that month.

Glass Distributors Meet in Pittsburgh

The fifteenth annual meeting of the National Glass Distributors Association is to be held on December 3, 4 and 5 at the William Penn Hotel. North Storms, secretary of the association, in the preliminary notice of the event, said:

"Our program committee is arranging a most interesting program for the general sessions which, this year, will be held on two days—December 4 and 5—instead of just one as formerly. Complete details will be announced later.

"On Wednesday evening, December 4, we are to be guests of the Plate Glass Manufacturers Association at a banquet in the Urban room at the William Penn."

SINCE 1882
State-Accredited and Nationally Recognized Business and Academic Education
Age of Students: 16 to 65 years
Day and Evening Classes
The PITTSBURGH ACADEMY
531 WOOD STREET
Telephones ATlantic 6756 and 6757

IT PAYS TO DEAL WITH BLAW-KNOX
Standard Steel Buildings
Steel Roof Decking
Clamshell Buckets
Mill Buildings
Transmission and Radio Towers
Forge and Hammer Welded Pressure Vessels
Electroforged Steel Grating and Treads
Floorgard Floor Armoring
Steel Forms for Concrete
Air Preheaters
Water Cooled Steel Plant Equipment
Steam Purifiers (Tracyfiers)
Road Building Equipment
Steel Bins
Steel Castings
Iron, Steel and Alloy Rolls
BLAW-KNOX COMPANY
Pittsburgh, Pa.
Union Steel Casting Company, Pittsburgh Rolls Corporation, Lewis Foundry & Machine Co., National Alloy Steel Co.

Travel By Bus
West Penn Motor Coach Lines

FROM PITTSBURGH TO	One Way	Round Trip
Baltimore, Md.	$6.25	$11.25
Cumberland, Md.	4.00	7.20
Fairmont, W. Va.	3.00	5.00
Frederick, Md.	5.60	10.10
Gettysburg, Pa.	6.30	11.35
Hagerstown, Md.	5.50	9.90
Morgantown, W. Va.	2.00	3.50
Oakland, Md.	3.90	6.90
Steubenville, O.	2.50	4.20
Washington, D. C.	7.00	12.60
Washington, Pa.	1.00	1.50
Wheeling, W. Va.	1.50	2.50
Winchester, Va.	6.20	11.15
Clarksburg, W. Va.	3.77	6.40

White Star Lines, Inc.
Blue Ridge Transportation Co.
TERMINAL
922 Liberty Ave.
Phone COurt 4107

To Make Pittsburgh An Aviation Center
Pittsburgh Aviation Industries Corporation
724 OLIVER BLDG.
Atlantic 0816

"We Bolt and Rivet the World Together"
PITTSBURGH SCREW & BOLT CORPORATION
Largest Manufacturers in the World of Bolts, Nuts, Rivets, Foundation Rods, etc.
Chicago PITTSBURGH New York

Have You Asked For Your Copy
of
MONTHLY STATEMENT OF PITTSBURGH'S DETAILED EXPENSES?
Telephone AT. 3900
Henry O. Evans
City Controller

MELLON LETTER OF CREDIT—
A World-Wide Bank Account.
MELLON NATIONAL BANK
Foreign Bureau

REDUCED RATES for cross country trips at any time anywhere there is air. Hops, $3, $5. $7.50 for 50-Mile Trip.
FLYING SCHOOL—All students employed during daytime will be given instruction after working hours until dark on week-days and on Sunday morning.
AERIAL PHOTOGRAPHY SHIPS FOR SALE
PARACHUTE JUMPING—Adjoining Mayer Field every Sunday and Holiday by King Joe
MAYER AIRCRAFT CORPORATION
Pittsburgh and Bridgeville, Pa.
20 Minutes Drive From Pittsburgh on U. S. Route 19.

ALLEGHENY STEEL COMPANY
Oliver Building
General Office
BRACKENRIDGE, PA.

MILK AND ICE CREAM OF SUPERIOR QUALITY
LIBERTY DAIRY PRODUCTS CORPORATION
Main Office: Forbes Street at Sixth Avenue
Call Grant 6900 *Pittsburgh, Pa.*

DIMONDITE
Tungsten Carbide Tools
CIRCLE C
High Speed Steel
Tool and Die Steels
Sterling Stainless Steel
FIRTH-STERLING STEEL COMPANY
McKEESPORT, PA.

THE PENN MUTUAL LIFE INSURANCE COMPANY
HOLGAR J. JOHNSON : : GENERAL AGENT
1308 Clark Building : : : : : Pittsburgh, Pa.

THE ROXIAN THEATRE
McKEES ROCKS
Featuring Paramount—Warner—Fox Super Productions
AN IMPERIAL CHAIN THEATRE

dewey bergman
and
his orchestra
will be available for a limited number of special engagements during the 1929-30 social season
now playing at webster hall—fourth consecutive season

HARRISON CONSTRUCTION CO.,
INCORPORATED
GENERAL CONTRACTORS
2101 Sidney Street, South Side, Pittsburgh, Pa.
STREET PAVING, ROAD BUILDING, CONCRETE CONSTRUCTION, EXCAVATING, SEWERING.
PHONE HEMLOCK 4012

STEWART-WARNER SALES CO.
DISTRIBUTORS OF STEWART-WARNER RADIO
The Set With the Punch—The Champion of the Air.
BEFORE BUYING—SEE IT—HEAR IT—AT
FRIDAY BROTHERS
4767 BAUM BLVD. *Mayflower 6900-6901*

PITTSBURGH STEEL CO.

DINE
IN THE ITALIAN ROOM
Hotel William Penn
DON BESTOR'S ORCHESTRA

Oswald & Hess Company, Inc.
Delicious Brand Meat Products
Always Assure Fresh Meats
Pittsburgh Products

ROUND TABLE OF BUSINESS

PLAZA LEASING COMPLETION NEARS

Growth of the Upper Fifth Avenue District Helps Work of Renting Space

Elmer E. Beeck, co-trustee and new owner of the Plaza Office Building at Fifth and Sixth avenues, recently announced the appointment of Fleming & Fleming, Realtors, as renting agents for the building.

Mr. Beeck took title to the building last July and, after making a survey of the rental situation with regard to office space in the newer buildings in Pittsburgh, decided to put W. L. Fleming, the head of this firm, in charge of the building's management, maintenance and renting.

The firm of Fleming & Fleming were the original renting agents for the building, and made a record showing within a few months after its completion by disposing of over 90 per cent of its space to high-grade tenants. Mr. Fleming reports that there is quite a demand for space in the building and predicts that the spring renting season will see it 100 per cent occupied.

TRIANGLE EXTENDED

The erection of the Plaza building marked a new departure in office building location in the downtown triangle. Grant street had been considered the deadline for high-class structures. The erection of the Plaza was followed by the construction of the Grant Building, Koppers Building, William Penn Hotel addition and the American State Bank Building. Many observers now predict that the downtown section will, in the not distant future, be developed as far as Tunnel street.

The widening of Grant street had an important bearing on the building activity at the upper end of the triangle, as did the opening of the new Liberty Bridge. The convenience to the city's main boulevards and railroad stations with less traffic congestion than exists below Grant street has been a feature which has appealed to many. Street car transportation also centers at the corner of Fifth and Sixth avenues and the principle delay to the cars occurs after they have unloaded at this point and are making the loop for the outbound trip.

Pittsburgh office workers, employed in buildings as far down Fifth avenue as Wood street, have been in the habit of walking from this corner to their offices on account of the saving in time. The three parking garages in the vicinity of the Plaza building, as well as the parking lots, make it attractive to those using automobiles to go to and from their work. The three garages have a total capacity of over 1,700 cars.

MODERN DESIGN

The building is distinctive and thoroughly modern in its design and conveniences. Its interior finish is both beautiful and original, offering a pleasant change from the standardized ideas of the past which have resulted in some of the older buildings leaving a cold and unwelcome impression on the visitor. Good light, sanitation and elevator service have been provided for as first essentials in a modern building of this type. One unique feature is that there is but one straight central corridor on each floor, without right or left turns, providing an ideal arrangement whereby every office on the floor is easily and immediately located without loss of time.

The restaurant, occupying the entire basement, owned by the Plaza Restaurant Company, headed by Col. B. L. Succop, and operated by Frank Tracy, with Tracy-Brown's Columbia Recording Orchestra as a regular entertainment feature at the lunch hour and in the evenings, is a very popular part of the Plaza. Elevator service to the restaurant and a well-equipped drugstore opening into the lobby, as well as to Fifth avenue, are conveniences that appeal to the Plaza tenants.

IMPROVEMENTS RUSHED

The improvements, with regard to the addition to the City-County offices, the changes expected at Tunnel street, and the probable removal of the jail, which has been strongly advocated for sometime past, will no doubt be brought about earlier than is generally anticipated, due to the expansion of the Fifth avenue district.

One of the many locations suggested for the Town Hall is the plan advanced by the Golden Triangle Town Hall Association, that the city lease the property of the Pennsylvania Railroad yards, known as the Try street yards, and of the Pittsburgh Terminal Transfer Company, consisting of approximately five acres bounded by Diamond street, Liberty Bridge approach, the Boulevard of the Allies and Forbes street to the property line of the morgue.

The association proposes that the terminal property be excavated to the Second avenue level and used as a bus terminal, with two sub floors for parking with ramps to Second avenue, Fourth avenue and the bridge approach.

TOWN HALL PLANS

A portion of the first and second floors would be used for the main entrance with elevators and ramps to the auditorium and meeting rooms. The Town Hall would be constructed over the tracks and, by the removal of the jail and securing properties south of Fifth avenue and north of Boyd street, a civic center and public square could be designed of approximately five acres. This is in line with a project of similar nature now under way in St. Louis, Mo. Under this plan it is claimed that more than 5,000 cars could be parked indoors in the town hall and nearby garages, taking care of a crowd of from 15,000 to 20,000 people.

The interest that is being displayed in getting construction started on the new Federal building, the removal of the morgue to its present site to make way for the new County Building, and the attention of the City Planning Commission to improvements in this part of downtown Pittsburgh, indicate that many changes for the better will occur that will increase the building activities above Grant street during the coming year.

SPACE IN DEMAND

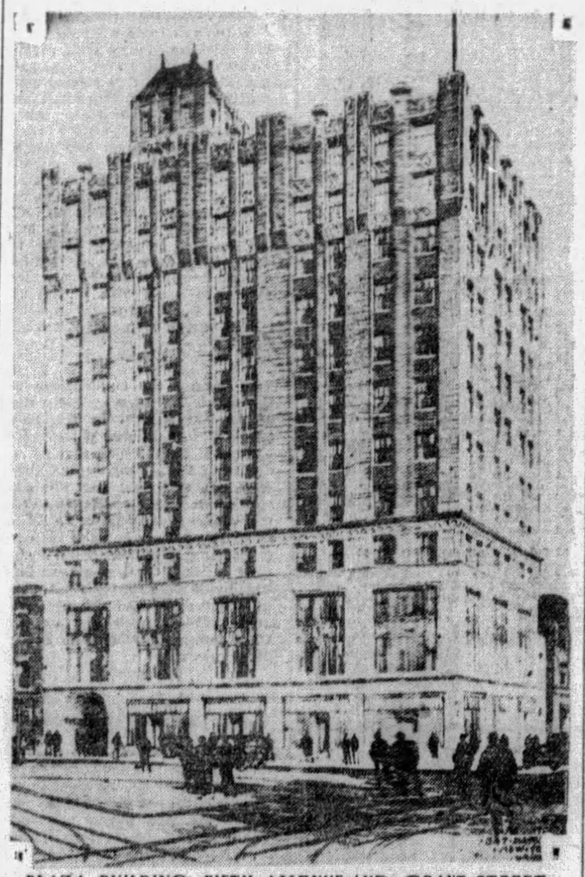

PLAZA BUILDING, FIFTH AVENUE AND GRANT STREET

The Plaza Building by next spring will be entirely rented, its managers say and point out that the rapid growth of Fifth avenue east of Grant street has increased the demand for Plaza Building office space. More than ninety per cent is now rented.

SUGGESTS FALL AUTO BUYING

The same seasonable advantages are found in the automobile market as in the buying of other important products, according to J. R. Pierpoint, president of Pierpoint Motor Company.

"The best buy at any time is plainly the car that gives the most for what you pay," said Mr. Pierpoint. "The interest and buying of motordum have swung this year with landslide force to Hudson-Essex. On the basis of wide comparison, the public has adjudged the 'Greater Hudson and Essex, the Challenger' as the greatest value on the market, notwithstanding the introduction of many new features in other makes. This opinion is expressed in the biggest business Hudson-Essex ever had.

"To those who have not made a study of the automobile business, some advise can be given as to the best time to purchase an automobile —that time is here.

SPRING DEMAND

"While the merchandising of automobiles doesn't permit any reduction in prices, conditions at this time of the year do afford the buying public many advantages. For instance, during the spring and summer seasons, force of habit and the lure that spring holds for the renewing of all things creates automobile sales to such an extent that the dealer can afford to select his deals. That is he can give you the least amount for the car that you trade in and insist upon many other conditions of the deal entirely advantageous to him.

"At this season of the year the automobile dealer is in a different position. It is a buyer's market—a time when the buyer can insist on the most for his used car and all advantages that the dealer has to offer," said Mr. Pierpoint.

"Then again, the public at this time of the year is buying a proven product. Any changes, if made in next year's automobiles, are simply changes demanded by custom or so trivial in detail that they do not offset the buying advantages obtained now. If the changes happen to be very radical, the present day buyer again has the advantage in a proven product.

NO ADVANTAGE

"In the manufacturing of Hudson-Essex, most improvements are put in the car from time to time, regardless of the season, and, with the great progress made in Automobile Engineering, such changes will continue to be made from time to time for years to come, so that the deferring of your purchase until some later date, amounts to very little in a year's time.

"There are also many other advantages for automobile buyers at this time of the year. The dealer has accumulated many high-grade automobiles, which have been traded in on new cars, and which he has held for price. Most fiscal years end with the old year, and these automobiles are sacrificed before the inventory period, giving the buyer many advantages in high-grade cars, the first years' depreciation of whirh has been taken by original owners," Mr. Pierpoint concluded.

Steel Prices Show Increased Firmness

Finished steel quotations at lower levels are more stabilized, with more resistance shown in shading. Bars, shapes and plates are quoted $1.90 and $1.95, Pittsburgh, the higher figure being named on carload lots. Sheets are firmer, if anything, at recent concessions. The price of $3.50 covers ordinary transactions in galvanized, with $3.40 quoted specially.

Blue annealed sheets are quoted at $2.20 and black sheets $2.75. The revised figure of $2.40 a keg on wire nails is being observed. Plain wire is being quoted at $2.40 to $2.50. Hot rolled strip mills admittedly need business, but for cold rolled descriptions the situation is firmer.

Two Industrial Groups Show Gains

By GEORGE H. SNYDER

TWO phases of Pittsburgh's industrial activity are maintaining an active production rate and have prospects for increasing their order books before the end of the year. This is in sharp contrast with the general trend of business which is showing a tendency towards recession.

Producers of electrical equipment have had one of the best years in their history and increased bookings of orders in the third quarter indicate that further expansion in shipments and earnings may take place in the final months of the year. The plant of the Westinghouse Electric and Manufacturing Company at East Pittsburgh is operating at a high rate and the current production level is expected to continue.

Producers of railroad equipment constitute the other industrial group which has prospects for an increasing rather than a declining rate of activity. The equipment companies have had a much better year than in 1928 but their operations are still far from capacity.

Bookings Gain

THE bookings of new orders by the Westinghouse Electric and Manufacturing Company have shown a continuous increase this year. In the first quarter they were $59,852,029. They expanded to $61,332,517 in the second quarter and to $64,440,589 in the third quarter. In line with this growth in the volume of orders actual sales billed have shown a corresponding gain. The company's billings of $45,680,249 in the first quarter increased to $54,247,541 in the second quarter and to $59,716,988 in the third quarter.

In the first nine months of 1929 bookings showed an increase of 29 per cent. Net profit for this period was equivalent to $7.32 a share on 2,666,315 shares of common and preferred stock as compared with $6.03 a share on 2,370,063 shares in the corresponding period of 1928.

Car Inquiry Gains

THE railroad car builders, in addition to unfilled orders, have inquiries for about 11,000 more cars. Railroads which would naturally buy in the Pittsburgh district are expected to place orders for about 10,000 additional cars while the Western carriers may soon enter the market for 15,000 cars. The purchase of about 50,000 cars in all districts is expected by the end of the first quarter of 1930.

All this means more business for the Westinghouse Air Brake Company. Its susidiary, the Union Switch and Signal Company is also expanding its bookings with orders for other types of railroad equipment.

Another local company which has a much improved outlook for the next few months as a result of the increase demand for railroad cars is the Pressed Steel Car Company. A year ago the continuance of this organization's preferred dividend seemed doubtful but the business of the present year and the future prospects now make the preferred dividend seem quite safe.

Retail Trade Gains Slightly for Month

Retail trade, as shown by the sales of 60 large department stores throughout the Fourth Federal Reserve District, was 0.1 per cent larger in September than it was in 1928. Comparatively large increases shown in Toledo and Cleveland counteracted the declines shown in all other large cities. For the first three quarters of the year, sales have exceeded the same period of 1928 by 3.2 per cent.

Sales of clothing, both in the department stores and in the wearing-apparel shops, were in smaller volume in September than they were a year ago

Am. Window Closes Last Cylinder Plant

At midnight last night the American Window Glass Company discontinued blowing operations at its factory at Jeannette. This marked the end of the production of glass by the cylinder process by that company. Contracts are to be let shortly for the installation of the Fourcault process for making sheet glass.

GLASS TRADE INACTIVE

The outstanding features in the flat glass industry seem to be that window glass manufacturers are not booking orders in the amounts anticipated earlier in the year. Orders for plate glass placed with producers are showing a seasonable decline, and the rolled and wired glass situations are in a better state than they were in recent months, according to the National Glass Budget.

The mirror, furniture and jobbing industries continue to buy at about a seasonable pace with the market firm. Manufacturers are putting some glass in their warehouses. For the next two months, or until after the annual automobile show in New York in January, little increased buying of plate glass is anticipated from the automobile trade.

November did not bring with it the hoped-for increased amount of orders for window glass. Orders placed with the producers are smaller than the yearly average in both number and quantity. The year is certain to end as a very unsatisfactory one so far as this commodity is concerned.

Steel Mill Output Gains at Baltimore

BALTIMORE, Nov. 9.—The plant of the Eastern Rolling Mills Company this week is operating at approximately 80 per cent of capacity. A week ago only 50 per cent of the company's machinery was in operation. Increased output this week is due to the placing of orders for immediate delivery.

The NEW WILLIAM PENN GARAGE
LOWEST RATES
ENTIRELY NEW IN OWNERSHIP AND MANAGEMENT
TUNNEL STREET (OFF BIGELOW BOULEVARD)

Locate Your Offices
In the Heart of Pittsburgh's
Legal and Financial District
Law and Finance Building
Fourth Avenue and Cherry Way
ATlantic 8058 J. R. CRUTCHFIELD Managing Director

ARCHITECTS & BUILDERS
FREE—EXHIBIT—PERMANENT
A Modern Display of Materials and Appliances
A Show Room for Distributors and Sales Agents
A Meeting Place for Architects, Builders and Clients
ATLANTIC 7557
514 SEVENTH AVENUE - - - PITTSBURGH, PA.

Central Warehouse, Pittsburgh & Lake Erie Railroad Co.

386,000 Square Feet of Storage
Fireproof Construction Throughout
Automatic Sprinkler System
Lowest Insurance Rates
Lowest Storage Rates
Negotiable Receipts Issued
Trap Cars to All Railroads
Pool Cars Handled

CHARLES B. HORTON AGENCY
Standard Life Insurance Company of America
"Life Insurance Your Safest Investment"
Standard Life Bldg
COurt 0212
Pittsburgh, Pa.

High Quality Tool Steels
VANADIUM-ALLOYS STEEL CO. LATROBE, PA.
COLONIAL STEEL CO. PITTSBURGH, PA.

DAVISON COKE & IRON COMPANY
COKE
PIG IRON
GREEN BAG CEMENT
WORKS
NEVILLE ISLAND

The Largest—and Finest Arcade STORE AND OFFICE Building in the United States
THOMAS J. BLAIR, Mgr.
JENKINS ARCADE BUILDING

AMERICAN REDUCTION CO.
1942 Forbes St. Tel. Grant 0503
Pittsburgh

TWO PITTSBURGH OFFICES
VANDERGRIFT BUILDING
Court 8900 323 Fourth Ave.
KOPPERS BUILDING
Grant 5300 Grant St. at Seventh Ave.
A. E. MASTEN & COMPANY
Established 1891
Members
NEW YORK STOCK EXCHANGE
BOSTON STOCK EXCHANGE
PITTSBURGH STOCK EXCHANGE
CHICAGO BOARD OF TRADE
PITTSBURGH, PA.

FLY BY THE PATH OF THE EAGLE!
SCHEDULE:
NORTH BOUND
12:30 P.M. Lv. Washington, D. C.
2:30 P.M. Lv. Pgh., Pa., $27
4:00 P.M. Ar. Cleve., O., $18
Fare Washington to Clevel'd, $45
SOUTH BOUND
12:30 P.M. Lv. Cleveland, O.
1:45 P.M. Lv. Pittsburgh $18
3:30 P.M. Ar. Wash'n, D.C., $27
Fare Cleve. to Wash'n, D.C., $45
The above schedule is Eastern Standard Time throughout. For Daylight Saving Time add one hour. For Bus Service to and from airport see below.
MODERN BUSINESS DEMANDS SPEED
BUS Leaves WILLIAM PENN HOTEL, ½-Hour Before Departure of PLANE
CLIFFORD BALL, INC.

Grant and Seventh
Operators of retail stores should study the possibilities of Grant Street and Seventh Avenue. The Koppers Building is an accomplished fact. The Gulf Building will be occupied by May 1, 1932. The New Federal Building will be started next year. This means that the three of the four corners in this location will be occupied by magnificent buildings by May 1, 1932. Automobile and pedestrian traffic in this area is increasing rapidly. The district has adequate parking facilities. It is well served by street car and bus lines. The Pennsylvania suburban trains haul a large number of prospective customers daily. There is a spendid opportunity to secure excellent locations for retail stores in this district, which will be represented by Pittsburgh's finest buildings. Why not investigate?
KOPPERS BUILDING
Rental Office, Room 1750
PHONE ATLANTIC 6240

THE FINANCING OF
ALLEGHENY COUNTY MEMORIAL PARK
Pittsburgh's New Cemetery Beautiful
offers an investment opportunity that is unique in this city. Prices have doubled since lots were first put on the market. Indications are that they will make a like increase in next year.
Write or phone for descriptive literature.
Offices—Law and Finance Bldg.—Phone ATlantic 9847

SPANG, CHALFANT & CO., Inc.
CLARK BUILDING
PITTSBURGH, PA.
SPANG WELDED PIPE
Welded Pipe Mills
Sharpsburg, Pa.—Etna, Pa.
STANDARD SEAMLESS PIPE
Seamless Pipe Mills
Ambridge, Pa.

VISIT PITTSBURGH'S POWER PLANTS
YOU are invited to visit two of the greatest power generating stations in the world, the Colfax and Brunot Island plants. There you may see the mammoth electric generators and the development of electricity from coal to current.
The Allegheny County Steam Heating Company's monster plant, the Stanwix plant, is also open for your inspection.
Duquesne Light Co.
Card of admission may be had from the Central Office, 435 Sixth Avenue

IF FIRE INTERRUPTS YOUR BUSINESS PROFITS CEASE OR ARE REDUCED—
BUSINESS INTERRUPTION INDEMNITY AFFORDS COMPLETE PROTECTION AGAINST LOSS
EDWARDS, GEORGE & COMPANY, INC.
INSURANCE
307 Fourth Avenue Telephone Court 3060
"65 Years Continuous Service"

M. O'HERRON COMPANY
GENERAL CONTRACTORS
First and McKean Streets, South Side, Pittsburgh, Pa.
PHONE HEMLOCK 2563—2564

Paving Concrete Sewering
Excavating Construction Water Lines
DE PASQUALE & CO.
GENERAL CONTRACTORS
373 BOQUET STREET PITTSBURGH, PA.

American Tar Products Company
KOPPERS BUILDING, PITTSBURGH, PA.
TAR PRODUCTS OF EVERY DESCRIPTION, INCLUDING
TARMAC ROAD TARS—ATP ROOFS—CREOSOTE OILS—ROOF CEMENT
WOOD PRESERVER—ROOFING PITCH AND FELT

BENOLITE VARNISH COMPANY
MANUFACTURERS OF
INSULATING VARNISHES and COMPOUNDS BENOLITE PROTECTIVE COATINGS
Factory MANOR, PA. Koppers Building PITTSBURGH, PA.

New Health Features at the
PITTSBURGH NATATORIUM
Ultra Violet Sun Ray Baths Order Your Sunshine a la Carte
510 DUQUESNE WAY, NEAR SIXTH STREET. Phone Grant 9876

PHONE ATLANTIC 4328
HALL PRINTING COMPANY
W. L. HALL, Prop.
LOOSE LEAF PRINTING AND RULING A SPECIALTY.
MODERN EQUIPMENT.
4th Floor, Sun-Telegraph Bldg., Pittsburgh, Pa.

CONTRACTORS—EXCAVATORS
Wilkinsburg Contracting Co.
ROAD BUILDERS
7630 Kelly Street Pittsburgh, Pa.

Marshall Elevators
PASSENGER AND FREIGHT
ALL SPEEDS AND CAPACITIES
Residence Elevators—Made in Pittsburgh

ALLEGHENY GARBAGE CO.

EVENING SUN-TELEGRAPH MARKETS

U. S. Pays for Fallacies — *Market Slows Steel Buying*

COUNTRY PAYS FOR FALLACIES IN SLUMP

Threat to Tax Corporate Surpluses Seen Behind Effort to Hide Assets

By MERRYLE S. RUKEYSER.

NEW YORK, Nov. 9.—In times of liquidation, the country pays a price for its economic fallacies, which in periods of boom are seemingly overlooked.

The time has come for clear thinking in Washington about economic legislation. The recurrent threat in Congress to tax corporate surpluses lies behind much of the unsoundness in the accounting methods of numerous industrial corporations, which have been hiding assets and earnings in their financial statements for the purpose of evading threatened punitive taxes on thrift.

If the Federal government taxes corporate income, that is enough. There is no need for going a step further and insisting that the corporation promptly distribute earnings to stockholders. The income, which is distributed to small stockholders, is not subject to double taxation, for dividends are exempt from the normal income tax. However, dividends which go to large stockholders are subject to surtaxes. And politicians have rankled over the fact that multi-millionaires, who dominated large companies, like the Standard Oil group, were holding down dividends in order to keep down their personal income taxes.

ENCOURAGES DECEPTION

The threat that in time accumulated surpluses would be subject to punitive taxation has not resulted in a rush to make unwarrantably high cash distributions to shareholders, but has instead encouraged deceptive accounting, which has promoted mystery stock markets, exaggerating the advance during periods of bull excitement and tending to intensify the setback during interludes of liquidation.

Another attempt of Congress to rewrite the law of economics has to do with the characterization in the internal revenue act of realized capital gains as income. In England, the law is more logical, and differentiates between appreciation of capital assets and income. For example, the British investment trusts, which choose to regard trading profits as capital gains, do not pay an income tax on them. But, by the same token, may not distribute such profits to shareholders, but must set them up as reserves against future losses and other contingencies.

The effect of high taxes on capital gains in the United States was artificially to discourage profit taking in stocks—and it thus contributed to the exaggeration of the sustained advance, which this fall has been so ruthlessly deflated. If profit taking had not been artificially deferred, the movement up and down would in all likelihood have been somewhat less violent.

BANK PLEA RECALLED

Before the break, the National City Bank, in a special bulletin effectively called attention to this situation and recommended:

"Immediate action by Congress to remove the income tax on capital gains on the sale of securities, and at the same time, of course, eliminate the tax credit resulting from capital losses. In this tax lies, we believe, one of the prime causes of the present difficulties. It has created artificially in the security markets, in the credit structure and in interest rates. It has introduced a scarcity value in stocks that have spelled high prices and it has created an enormous increase in the loan account.

"Many stocks have increased in value in no small part because holders are unwilling to sell and pay the tax liabilities incurred, even though prices may have gone to excessive levels.

"Mr. Mellon has frequently discussed this tax and pointed out its effect in postponing the taking of profits wherever possible, while at the same time placing a premium on the acceptance of losses in order that they may be charged against income and so reduce the amount of tax liability."

Unless industrial corporations voluntarily reform their accounting methods, they may in time be required by public regulation to do so. Unquestionably, as a group the regulated railroads issue more informative financial reports than the unregulated industrial enterprises. Here is a magnificent opportunity for the Chamber of Commerce of the United States to render a service to business and to investors in setting up better standards for balance sheets and income accounts of corporations. During the current stress, the habit of issuing prompter and fuller reports of good earnings is likely to grow.

BANK MERGER HIT

The favorable aspect of the further liquidation in brokers' loans this week to the lowest level of the year lies in the fact that the New York banks, which increased their loans last week by more than $900,000,000 to offset withdrawals by bootleg lenders and out-of-town banks, were able to cut down loans by $549,000,000 against a total reduction of $656,000,000. The further reduction in bootleg and out-of-town bank loans was moderate, indicating that the stampede on the part of less responsible lenders to get out was over.

Human nature is much the same in high and in low places. The recent collapse in prices made a pending deal disadvantageous to the absorbing bank in a proposed merger and favorable to the stockholders of the other bank. Accordingly, 82 per cent of the stockholders of the bank that would have benefitted, voted to ratify the deal, whereas the other bank reported that only 49 per cent of the stock was represented at its meeting, where two thirds was required for a quorum.

(Copyright, 1929, Universal Service, Inc.)

Exchanges Close For Special Holiday

Securities markets throughout the country are closed today in accordance with the program of the New York Stock Exchange in curtailing trading hours on that institution.

The stupendous volume of trading the past three weeks has overtaxed the personnel and machinery of the financial community and the shorter hours were obligatory, the exchange governors stated.

During the coming week the stock markets will operate from 10 a. m. to 1 p. m., Eastern standard time, the same schedule as was observed on Wednesday, Thursday and Friday of this week. Next Saturday the exchanges will be closed all day. Customary trading hours are from 10 to 3 on week days and 10 to 12 on Saturday.

The coming week's schedule calls for a total of 15 trading hours as against 14 hours this week. Last Tuesday the markets were closed all day owing to the election day holiday.

The Pittsburgh Stock Exchange and some of the other interior exchanges will be closed all day Monday, Armistice Day. The New York Stock Exchange and Curb will observe the occasion by a two-minute suspension at noon.

Banks here will also be closed on Monday. New York banks and the New York Clearing House will be open Monday, as it is not a legal holiday in that state.

Commodity markets are open as usual today.

LOCAL STOCKS

Summary for the Week.

Following is a summary of transactions on the Pittsburgh Stock Exchange for the week ended Friday, November 8, 1929:

Shares.	High.	Low.	Last Sale.	Chge.
279 Alleghny Stl	62	60	60¾	—4⅞
215 Alum Gds M	25½	25	25	— 0
2495 *Am Aust C	5½	4½	5	+ ½
80 Am Vit Fdts	15	15	15	— ½
20 A W G M pf	25	25	25	— 0
3850 Arkan Gas..	15¼	10¼	12	—3¼
1595 Do pfd..	8	7⅞	7⅞	— ⅛
925 Armstrg Ck.	70	65	65	—4
6474 Blaw-Knox ..	42	36	36	—5
1520 Carneg Met..	9	16	6	—3
10 Con T C pfd	101	101	101	—1
30 Con Ice pfd	20	20	20	—1½
270 *Copweld Stl	60	†50	54	— 0
1920 D L Clark..	14¼	14	14	— 0
588 Devon Oil...	12	11	11	— 0
25 D G & U pf	74	74	74	—6
32 Fnbee Br pf	95	95	95	— 0
200 Ind Brwg pfd	2	2	2	— 0
100 Jos Horne...	35	34	35	— 0
9170 *Int Rat Rm	4	3	3½	— ½
15 J & L S pfd	119	119	119	— ½
2335 K G & C pf	98	96	97	—
18374 Lone Star G	42	34	36	—1½
200 McKiny Mfg	10	10	10	— 0
20 Nat-Erie A..	26	26	26	— 0
270 Nat Firpfng	26⅞	26	26	—2½
1090 Do pfd..	39	33	36½	+1⅞
10 *Penna Ind.	23	23	23	—2
40 Petrol Expn.	30½	30½	30½	— 0
700 Pgh Brewing	2	2	2	— 0
1000 *Do pfd..	5¼	5¼	5¼	— 0
100 Pgh Coal pf	100	100	100	—3½
1475 Pgh Forgngs	10	9½	9½	— ½
552 Pgh P Glass	60	59	59	—1
8323 Pgh S & B..	22	20	20	—2
200 Pgh Stl Fdy	25	25	25	— 0
4075 Plymth Oil..	28¼	25	28	— 0
215 Reymer Bros.	20	†18	19½	— ½
3340 *Stk Q & G	17	15	15½	+ ½
375 Stan Stl Spg	55	55	55	— 0
10 Suburb Elec.	17	17	17	+ ½
1437 Unit E & F.	44	39⅞	40	—4
25 U S Glass..	8	8	8	— 0
100 Van Al Stl.	70	69	70	+3
12626 *West Pub S	29¼	22¾	25	—4
250 Wsthse A B	50	44½	45	— 0
1835 Witherw Stl.	52¼	45	48	—5
Banks—				
110 B of P N A	175	175	175	— 0
20 Colonial Tst.	330	330	330	+3
15 Frst Nat Bk	400	400	400	— 0
87025				

*Unlisted. †New low record.

LIVESTOCK MARKETS

Pittsburgh.

Brinkman, Wood & Beck, live stock commission merchants, furnish the following quotations:

Cattle—Receipts light; market slow. Good to choice, $12.00@12.60; good, 1,300-1,400 lbs., $11.50@12.00; medium, 1,200-1,300 lbs., $10.50@11.50; fair, 1,050-1,150 lbs., $11.50@12.25; fair, 900 to 1,100 lbs., $9.50@10.50; common, 700 to 900 lbs., $7.00@8.50; common to good fat bulls, $6.00@9.50; common to good fat cows, $4.00@9.00; heifers, 700 to 1,100 lbs., $8.00@10.00; fresh cows and springers, $35.00@135.00.

Hogs—Receipts, 16 double-deck loads; market higher. Prime heavy hogs, $9.25@9.75; heavy mixed, $9.75@9.85; mediums, $9.80@9.85; heavy Yorkers, $9.80@9.85; light Yorkers, $9.25@9.50; pigs, $9.00@9.25; roughs, $7.50@8.50; stags, $5.00@6.75.

Sheep and lambs—Receipts, 6 double-deck loads; market steady; active on choice grades; others slow. Prime wethers, $7.00@7.25; good mixed, $6.25@6.75; fair mixed, $5.00@6.00; culls and common, $2.00@4.00; culls and choice lambs, $11.00@13.50; heavy lambs, $11.50@12.50; skip cull lambs, $7.00@8.00.

Calves—Supply light; choice veals firm; others very slow. Veal calves, $16.00@16.50; heavy and thin calves, $6.00@13.00.

Chicago.

Hogs—Receipts, 19,000 head, including 5,000 head direct; market fairly active; mostly 15c to 25c higher; shipping demand broad; top, $9.45 paid for 240-280 lb. weights; bulk 190-325 lbs., $9.25@9.40; 150-180 lbs., $9.00@9.25; butchers, medium to choice, 250-300 lbs., $8.85@9.45; 200-250 lbs., $9.00@9.45; 160-200 lbs., $8.85@9.40; 130-160 lbs., $8.75@9.25; packing sows, $7.90@8.50; pigs, medium to choice, 90-130 lbs., $8.25@9.00.

Cattle—Receipts, 1,500 head. Calves—Receipts, 1,000 head; generally steady market; yearling and light steers continue in demand; no reliable outlet for heavy bullocks; top, $14.10 paid for mixed light yearlings; slaughter classes, steers, good and choice, 1,300-1,500 lbs., $12.00@15.00; 1,100-1,300 lbs., $12.50@15.50; 950-1,100 lbs., $13.00@15.75; common and medium, 850 lbs. up, $8.75@13.25; fed yearlings, good and choice, 750-950 lbs., $13.75@16.25; heifers, good and choice, 850 lbs. down, $13.00@15.25; comdmium and medium, $7.75@13.50; cows, good and choice, $7.50@10.25; common and medium, $5.75@7.75; low cutter and cutter, $4.50@6.00; bulls, good and choice (beef), $8.75@10.50; cutter, medium, $6.50@9.00; vealers (milk fed), good and choice, $12.50@15.75; medium, $11.00@12.50; cull and common, $7.00@11.00; stocker and feeder steers, good and choice, all weights, $10.00@11.25; common and medium, $7.00@9.75.

Sheep—Receipts, 9,000 head; market active, strong; bulk natives, $12.25@12.60; top to outsiders, $12.85; fat ewes, $5.00@5.50; feeding lambs quotable steady; good and choice, 92-pounds down, $12.25@13.00; medium, $10.75@12.25; cull and common, $7.00@10.75; ewes, medium to choice, 150 lbs. down, $4.25@5.75; cull and common, $2.25@4.50; feeder lambs, good and choice, $12.00@13.00.

East Buffalo.

Hogs—Receipts, 4,000; holdovers, 500; fairly active, 10@15c higher; bulk, 160 to 260 lbs., $9.65@9.75; 130 to 150 lbs., $9.25@9.60; packing sows, $8.00@8.65.

Cattle—Receipts, 250; steady; medium to good steers, $12.75; medium heifers, 10.25; cutter grade cows, $4.25@6.75.

Calves—Receipts, 500; vealers unchanged; good to choice, $16.50 and mostly $17.00.

Sheep—Receipts, 3,800; lambs 25c lower; good to choice, $13.25@13.50; sharingly to $13.75; medium and strong weights, $11.50@12.75; throwouts, $10.50@11.00.

Cincinnati.

Hogs—Receipts, 3,500 head; held over, 223 head, active, steady; good and choice 180-300 pounds, $9.50@9.60; top paid for 190-270 pounds; 120-180 pounds, $8.75@9.25; sows, $8.00 down; few $8.25.

Cattle—Receipts, 700 head; held over, 1,100 head; calves, receipts, 300 head; steady; plain slaughter steers, yearlings and heifers, $8.00@12.00; good 500-600-pound yearlings, $13.00 up; beef cows, $6.50@8.50; cutters, $4.50@6.00; bulls, $6.50@8.50; veals steady; top, $15.00; bulk, $10.00@13.00.

Sheep—Receipts, 900 head; steady.

COTTON MARKET

LIVERPOOL, Nov. 9.—Cotton—Spot quiet; prices higher; American strict good middling, 10.39; good middling, 9.99; strict middling, 9.79; middling, 9.59; strict low middling, 9.39; low middling, 9.14; strict good ordinary, 8.74; good ordinary, 8.34. Sales, 5,000 bales, including 2,100 American. Receipts, 13,000 bales, American, 12,800. Futures closed quiet: December, 9.27; January, 9.31; March, 9.41; May, 9.50; July, 9.54; October 9.54.

Weekly Range of New York Stocks

Following is the official summary of transactions on the New York Stock Exchange for the week ended Friday, Nov. 8, giving the high and low prices, the last sales, net changes as compared with the previous week and the total sales of the individual stocks:

A

Sales (Hds.)	High.	Low.	Last.	Net Chge.
50 Abitibi P&P	44	39	41	— 9
5 Do pfd ..	79¾	74	74	— 6
3 Ab & Straus	73	73	73	—29
*90 Do pfd ..	106	103¼	103¼	— 4
4 Adams Exp..	250	210	210	—40
2 Do pfd ..	86	85½	85½	— 1½
2 Do pfd ..	25	20	22½	— 2½
72 Adv Rumely	16	13¾	14½	+ 2¾
43 Do pfd ..	25	18¾	19⅞	+ ⅞
82 Anumada Ld	1¼	1	1	— ⅛
366 Air Reduct..	142½	90	105	—37½
31 Airway E F.	27	25	25	— 2
80 Ajax Rubber	3½	2¾	2¾	— ⅛
214 Alaska Jun..	6¼	4¼	5¼	— ¼
25 Albany PWP	11	9½	10½	— 0
2537 Alleghany ..	31¼	21⅞	25½	— 6½
44 Do pfd ..	101	96½	99¾	+ 4¾
21 Do x-war.	90½	85½	88	— 0
*50 Alliance Rlty	108¾	108¾	108¾	— 0
383 Allied C&D.	244	200	210¾	—40½
18 Do pfd ..	123½	122	122	+ ⅛
291 Alls Chalm.	50¼	40½	43½	— 6¾
4 Almal Leath	25	31	31	— 2
25 Amerada ..	25	21	22¼	— 2⅝
38 Am Ag Ch..	7⅞	6⅞	7	— ⅝
68 Am Ag Cm p	29½	24⅞	25	— 2½
154 Am Bk Not	110	86	93½	—15¼
*170 Do pfd ..	60	57	57	— 6½
38 Am Bt Sug..	9¼	8	9½	— 1½
1 Do pfd ..	49	49	49	— 0
292 Am Bch M	40	31¾	35	+ ¼
69 Am Bk Shoe	49¾	45½	48	— ¼
*90 Do Fy pf	119¼	117	119¾	+ 2¼
272 A Bn B E.	12	8¼	9	— ¾
*460 Do pfd ..	72¼	65	65	— 8½
116 Am Ice ..	37⅜	32¼	32½	— 3½
10 Do pfd ..	90	86	89	— 0
755 Am Interlal	50½	33	40⅞	—12½
39 Am L F&F	3⅞	3	3½	— 0
114 Am Loco..	105½	98¾	100¾	— 4⅝
16 Do pfd ..	115	115	115	— 0
22 Am Mch&Fd	190	160	188	—12
284 Am Metal..	52⅞	43¼	47⅝	— 2⅛
1 Do 6% pf	112	112	112	—13
*470 Am Nt G pf	74	65	71½	+ 1¼
4 Am Piano..	5	4	4	— ½
230 Do pf ..	20¼	18½	18¾	+ 2⅜
307 AmPw&Lt ..	87	70	78⅝	— 9½
19 Do 6% pf	100	98	98⅜	— 1
7 Do pf A ..	74¾	73¾	73¾	— 1
12 Do pf A s	82	79	79	— 0
1009 Am Ra Sn S	37⅝	31½	33¼	— 5½
67 Am Republ..	24⅞	15½	18¼	— 7
422 Am R Mill	88⅝	76½	82½	—11⅝
46 Am Saf Raz	56⅞	50	52	— 3¾
44 Am Seating..	27	23½	23½	— 3⅝
20 Am S & G	2	1⅞	1⅞	— ⅛
*1010 Am Ship B	80¼	73	73	— 7
948 Am Smelt&R	89¾	71	75¾	—13½
13 Am Smlt..	136	130	130½	— 3½
27 Am Snuff..	44⅞	39¼	40½	— 3½
*80 Am Snuff pf	100¾	100¾	100¾	— 3½
216 Am Steel F	41	37	39	— 2
*280 Do pf..	111	110½	110½	— 1½
47 Am Stores..	52	45	48	— ⅞
108 Am Sug Ref	68	61¼	61½	— 8⅝
9 Am Sug pf	103¼	101¼	101¼	— 2½
57 Am Smth T	34	29	29	— 5
13 Am Tel&Cab	25½	24¾	24¾	+ 3
120 Am Tob pfd	117	115	115½	— 1
161 Do B	207½	176¼	188	—18
39 Am Typ Fdr	145¼	140	140	— 1
*100 Do pfd..	108	107¼	107¼	— 2
548 Am W Wks	97	60	70	—27⅝
15 Do 1st pf	102	100½	100⅝	— 1¼
49 Am Woolen..	110	92	95	—14
69 Do pfd	27½	21¼	21½	— 4⅝
64 A W P ctfs	9	6⅝	6⅝	— 1½
4 Do pfd..	38	35	35	+ 1
151 A G F & S.	13¾	11¼	11½	— 2
11 Do pfd..	70¼	55	65	—14½
4816 Anacon Cop.	98¼	80	86¾	—13½
10 Ana W & C	64⅞	63⅞	63⅞	— 1⅛
127 Anchor Cp.	49⅞	32¾	36½	—12⅛
97 Andes C A	43⅞	33½	36¼	— 7⅝
104 Ar-Dan Mid	31	25¼	28	— 2½
*50 Do pfd..	105	104	104	— 1
21 Arm Del pf	82	80	80	— 1
362 Arm Hfg A..	7⅞	6	6	— ⅝
427 Do B ..	4¼	3¼	3⅝	— ⅝
22 Do pfd..	68	62	63	— 1⅝
88 Arnold Cons	14⅛	11¼	11½	— 2
*20 Artlm ts pf	92	92	92	— 1
7 Art Int Corp	25½	24½	24½	— ½
20 As Ap Ind..	39¾	36	37	— 2
210 As Dry Gds.	39¾	29½	34¼	— 5
2 A D G 1st pf	6½	6¼	6¼	— ⅛
346 A T & T F.	245	210¼	220¼	—22½
32 Do pfd.	103	101	101½	— 1½
31 Atl Cst Line	180	170¼	171	— 9
128 Atl G & W I	77	67⅝	70	— 6½
28 Do pfd..	54	54	54	— 4
1183 Atlantic Rfg	47	38¾	42⅜	— 4½
114 Atlas Powdr	99¾	67	86	— 9½
*170 Do pfd..	99¾	96	97	— 2
7 Atlas Tack.	10	9	9	— 1
77 Auburn Auto	215	135	176	— 34
86 Aust Nichols	5¼	3½	4⅞	— 0
6 Do pfd..	30	18	26	— 6
63 Autosales ..	24½	23	23	— 3½
11 Do pfd..	39¼	32	32	— 5
9 Auto S R A	37⅞	36	36	— 1
442 Aviatn Corp	8⅞	6⅝	7¾	— 1¼

B

277 Baldn n w !	30⅞	22	24⅝	— 6⅝
*530 Baldn Lo pf	117	115¼	114	— 1
656 Balt & Ohio	124⅜	113¼	118	— 7⅛
19 Do pfd..	80	79½	79½	— ⅝
*140 Bamberg pf	106	102	102	— 3
18 Bangr & Ar	68	61	63	— 3
*380 Do pfd..	110	107¼	107¼	— 2½
*70 Barker Brs	23¼	23½	23½	+ ½
40 Do pfd..	75	75	75	— 14
12 Barrt Leath	4	3⅝	3⅝	— ⅛
675 Barnsdall A	27⅛	22½	25½	— 2
7 Bayuk Cigar	70	62	62	—13
*180 Do 1st pf	97	96	97	— ½
127 Beacon Oil.	22¾	17½	18	— 5
29 Beat Cmpd..	94	83	84½	— 5
97 Beech Nut P	78¾	69	70¾	— 4½
49 Beldg Hemy	7	6½	7	— ⅛
8 BlgNR pt pf	78⅝	77⅜	78	— ⅝
509 Bendix Avtn	37⅛	28⅝	31½	— 6⅝
137 Best & Co..	43	33¾	38½	— 4
2206 Beth Steel..	97⅞	83	89½	— 7½
71 Do 7s pf.	124¼	120	120¾	— 1⅞
7 Bl'mingdale.	35	31½	35	— ¾
*20 Do pfd ..	101	101	101	+ ⅝
50 Blumthal pf	85	85	85	— 3
105 Bohn Alum.	65	52	55½	— 9½
40 Bon Ami...	75	73¾	73¾	— 5½
27 Booth Fish.	5¼	4	4½	— 1
401 Borden..	74	60	66	— 9
162 Borg Warnr	44⅝	32¾	34	— 8½
10 Bos & Me..	115	107	107	— 8
3 Bot Mills A	6	6	6	— ¾
690 Briggs Mfg..	13¾	11¼	11¾	— 2
15 Brig & Strt	31⅞	26¼	26¼	— 3½
17 Brit Em Stl	2½	2	2	— 0
5 Do 2d pf.	5⅞	4½	4½	+ ½
126 Brkwy Mot.	21⅞	17⅜	17½	— 4¾
*70 Do pfd..	85	85	85	— 5
313 Bkln-M Tr..	57	51	54⅛	— ⅝
17 Do pfd..	83¼	80	80½	— 2⅝
5 Bkln Tran.	8¼	7	8¼	+ 1
252 Bkln U Gas	158	110¾	110½	—10½
22 Brown Shoe	45	43¼	43¾	— 1
74 Brun Balke.	30⅜	24	24⅞	— 5½
33 Brun T&Ry	12	7½	12	— 0
141 Bucy Erie..	23⅝	20½	21⅜	— 1⅝
68 Do cvt pf	35⅞	30¾	33	— 2⅛
*10 B R & P..	105	105	105	— 0
*60 Buf & S pf.	72	72	72	—3
35 Bullard Co..	39	30	35	— 4
12 Burns Br A	96⅛	89	92	— 4⅛
36 Do B.....	26	25	25	— 0
*120 Do pfd..	91¼	90	90	— 0
1172 Burr Ad M.	62½	38	42⅝	—21⅜
37 Bush Term..	44	35¾	35¾	— 9¼
*140 Do pfd..	108	106	106	— 2
*150 Do 7p deb	103	97½	100	+ 3
88 Butte C & Z	3¼	2	2	— ½
23 B & S Min.	6⅜	5⅝	6	— ⅛
314 Byers Co..	89	50	65	—24⅝
*80 Do pfd..	110	110	110	+ 1
149 By-Prd Coke	34⅞	25¼	28⅞	— 3⅝

C

66 Cal Packg..	73¼	67	68⅜	— 2⅝
*30 Cal Petrol..	28	28	28	— 1⅝
45 Caliah Z L.	1⅝	1¼	1⅝	+ ⅛
99 Cal & Ariz.	100	90	92½	—12½
386 Cal & Hecla	38⅝	30	32½	— 4⅝
37 Camb Wyan	25	22¼	23⅛	— 1¾
305 Can D G Al	68⅞	59	61	— 4½
385 Can Pac..	207	196	205	—10
43 Can Mills..	36⅛	35	36	— 2
470 C Cl & Ohio	81⅞	81¼	81¼	— 2¼
144 Case (J I)..	215	145	168	—22½
3 Do pfd..	115	114½	115	— 6
14 Cav Dobbs.	12	10	10	— 3
2 Do pfd..	65	60	60	—15½
37 Celotex Co..	45	35½	37¾	— 7½
200 Cen Agguire	29¾	22¼	27	— 2⅝
231 Cen Al St..	42¾	36⅜	37½	— 5⅜
*170 Do pfd..	110	108	108	— 0
19 C R I & P	283¾	260	274½	+ 1½
19 Cen R Mills	8¼	4	4	— 3½
*50 Do pfd..	60	57	57	— 2
265 Cerro Pasco	81⅞	63½	69⅝	— 9⅝
41 Certain-teed.	18	15	16	— 2
2 Do pfd..	52	50	50	— 0
125 Checker Cab	41	30	37⅞	— 1½
243 Ches & Ohio	213	181	190	—21
240 Chesa Corp.	64⅞	50½	55½	— 9½
54 Chic & Alln	5⅞	4½	5½	+ ½
50 Do pfd..	7¾	4½	5⅝	— ½
141 Chi Gt Wst	12⅝	8⅜	9⅞	— 2¾
120 Chi G W pf	37⅝	24¼	31½	— 6½
583 C M S P &P	27⅝	18¾	23	— 5⅞
1011 Do pfd..	46	32¼	36½	— 8⅝
260 Chi & N W	88¼	78	87	— 1
4 Do pfd..	139	138	138½	— 0
73 Chi Pneu T.	31	25½	29⅝	— 9⅝
38 Do pfd..	52⅝	49⅝	50¼	— 1⅞
160 Chi R I & P	125	112⅜	115¼	— 9⅝
19 Do 6% pf	99⅞	98	98	— 1
19 Do 7% pf	106⅝	103	103	— 2½
*610 Chi Yel Cab	28	25	25	— 1⅞
19 Chick Cut O	30⅞	29½	29½	— 1
80 Childs Co....	62	47	55	— 6½
2724 Chrysler	38	29⅝	33	— 6
32 City I & F.	49⅞	44	46	— 2½
*60 Do pfd..	98⅝	98½	98½	— 0
247 City Stores.	10⅞	8¾	9⅞	— ⅛
*560 Do A.....	40⅞	38	38	— 2
10 C C C & St L	225	225	225	—15
37 Cluett Phdy.	40⅞	35½	37	— 3⅞
*20 Do pfd..	98	98	98	— 2
118 Coca Cola..	137	127	128¼	— 7⅜
58 Do A.....	47	46	46⅝	+ ⅞
100 Collins & A.	20	15	17⅜	— 1⅞
3 Do pfd..	80	78	78	— 2
109 Colo F & I.	43⅛	32	38¼	— 3⅝
5 Colo & Sou.	99	98	98	— 2½
*250 Do 1st pf	70	67½	67½	+ 1½
2089 Col G & El.	84	58¼	68¼	—19½
20 Do pfd A.	104¾	102¾	102¾	+ ⅝
1 Do pfd B.	93	93	93	+ 1
2442 Colum Graph	29	19¼	24⅛	— 4⅝
173 Colum Carb.	168	120¼	152	—38
456 Com Credit.	34⅞	22	26	— 9
66 Do A.....	28½	22½	24¼	— 3½
*150 Do6½pfww	84	80	80	— 6
*20 Do 6½pfww	80	80	80	— 3½
2 Do 8 pfd..	24½	24	24	— ¾

C

Sales (Hds.)	High.	Low.	Last.	Net Chge.
400 Com Inv Tr.	49¾	34	40	— 9
8 Do war ..	10	10	10	—20
*100 Do 7 pfd..	99½	89	89	— 1
2452 Com Solv ..	36⅞	22	29	— 9
18 Cande Nast.	48	44	44	— 4
432 Congoleum .	16⅞	13½	14⅝	— 1⅝
33 Cong Cigar..	55⅛	45⅝	50	— 8⅜
16 Conl Tin stp	⅝	⅝	⅝	+ ⅛
16 Con Cigar ..	52	47½	50	+ 1
*210 Do pfd ..	81¼	76	76	— 7
*1090 Do 6½ pf	75	71¼	72	— 2
90 Con Film In	17⅜	13½	15	— ⅝
64 Do pfd ..	22	17¼	19½	— 2⅝
3037 Con Gas ..	108	88	96¾	—13½
137 Do $5 pfd	99⅛	96	97	+ ⅛
43 CRRCuba pf	56	52	56	— 0
104 Con Textile..	1⅛	1⅛	1⅛	— 0
38 Container A	16⅜	14	14⅝	— 1¼
67 Do B....	6½	4⅝	5	— 1⅜
156 Con Bak A.	46¾	32½	40	— 8
553 Do B....	5	3⅝	3⅝	— ⅜
12 Do pfd ..	90½	85	88½	— 1½
46 Cont Bank..	46	41	43⅛	— 3¼
688 Cont Can..	66	48⅛	55⅞	— 8¼
510 *Do pfd..	125½	125	125	+ 1½
199 Cont Insur.	73⅝	62½	66	— 8⅛
439 Cont Motor.	9⅝	8½	9	— ⅝
1122 Con Oil Del.	29⅝	22	24⅜	— 2⅝
518 Corn Prod..	109	83⅝	90½	—12½
1460 Do pfd..	139⅜	138	138⅛	— 1¼
582 Coty	35¼	25⅛	29	— 5
3 Crex Carpet.	24¼	22	22	— 0
113 Crosley Rad.	37⅛	24	30	—

EVENING SUN-TELEGRAPH MARKETS

Forbes

Calm Restored; Stock Is Ideal Christmas Gift

By B. C. FORBES

IT WOULD be a good thing if the stock market took one more "drop;" a drop from the front page.

Yesterday's calm session suggests the hurricane has passed.

WHAT wonderful Christmas gifts stocks purchased at current prices would prove! Unlike other gifts, they probably would be worth far more by the following Christmas. Not a few issues already have recovered 50 per cent from their panic-bottom. Some already have doubled in market value. Recoveries of 25 per cent are very common.

It is a poor stock, in my opinion, which will not net bargain-buyers at least 25 per cent within a very short period.

One group of stocks purchased by the writer during the Tuesday panic actually showed a profit of more than 30 per cent within 48 hours.

SAMUEL UNGERLEIDER, member of the New York Stock Exchange, sends out this bulletin:

"It is the judgment of our statistical organization that holders of bonds and preferred stocks, which return only a limited yield, will do well to sell these securities now, and purchase in their place the common stocks of the United States."

ONE oil company president sent this telegram to stockholders when the storm arose:

"We hope our stockholders will not unnecessarily liquidate because of panicky condition of stock market, as conditions within the industry and the company are better than for a long time. Our stock is a sound investment at much higher levels."

IF THE writer had had any doubt as to the widespreadness of the public's interest in the stock market it would have been very effectively removed by the response accorded a Fox-Hearst "talkie" of his which has been appearing throughout the country, counselling investment—for cash—in choice stocks now on the bargain counter. Many men and women of modest means who never before owned a security have been attracted to the market by all the newspaper advertising the panic conditions have been receiving.

While many small people who were speculators, rather than investors, have been wiped out, the great increase in genuine investment recruits will go far to maintain the total number of security owners in this country. Well-selected stocks acquired during panic have always yielded profits in the past. They cannot fail to do so this time.

WELL, the "new era" so gleefully discovered and proclaimed by amateur economists of speculative proclivities did not last long and came to a very painful end.

The Durants and the Cuttens who talked glibly about prospective brokers' loans of 10 billions or 12 billions or still more billions being nothing to worry about, and the still greater number of blind optimists who cocksurely predicted that the stock market could never experience an old-fashioned collapse, sadly miscued. Stocks galore have tumbled to half-price or less and brokers' loans, instead of continuing to mount, have shriveled up almost two billions since the middle of October.

It is to be hoped that the lesson learned at such cost will prove lasting.

THE column printed here the other day warning against unwise price-cutting has brought letters and telegrams urging the need for spreading the message throughout the entire business world, and asking permission to reprint it.

Such permission is hereby granted.

The president of one large cement company, after mentioning that he had sent the column to "presidents and sales managers of the 90 cement makers in the United States," says:

"Ordinarily, a heavy volume of business is not accompanied by a reduction in price, but in the cement industry things are done differently. For instance, shipments of cement in the United States for August were 23,000,000 barrels, the greatest month's business ever recorded. The figure was 3,000,000 barrels greater than July of this year and 2,000,000 barrels greater than August last year. In spite of this fact, due to a combination of causes, the price structure collapsed in August and reductions in price became effective in practically all territory east of the Rocky Mountains, these reductions averaging about 25 cents per barrel, meaning a reduction in the net price received from about $1.50 to $1.30, the latter figure being one which will enable only a few companies to make fair earnings, most plants earning nothing or less."

This is exactly the kind of action industries should resist the temptation to indulge in at this time. Profitless business does not create but kills prosperity. And now is a time to guard vigilantly against taking any action calculated to injure business and employment.

WE CAN keep prosperity if we keep our heads.

(Copyright, 1929, by B. C. Forbes.)

Calif. Standard Restores Oil Prices

SAN FRANCISCO, Nov. 2.—Standard Oil Company of California announces the restoration of prices for crude oil produced in the Santa Fe Springs and Signal Hill oil fields. Each to the quotations in effect prior to the recent cut of October 21.

Buys Company

Photo by International Newsreel

EDGAR S. BLOOM

Mr. Bloom, president, Western Electric Co., which is acquiring the Turner-Armour Corporation, manufacturer of telephone booths. Production will be increased from 1,600 to 2,000 monthly and the manufacture of telephone booths will ultimately be concentrated in Queens, New York City.

CHICAGO STOCKS

CHICAGO, Nov. 8.—Following is the official list of transactions in stocks on the Chicago Stock Exchange today:

	High.	Low.	Close.
200 Acme Steel	95	93	93
800 Adams Mfg	30½	30	30½
500 Adams Royalty	9	9	9
50 Address Inter	24¾	24¾	24¾
100 All-Am Mohawk	6	5⅞	5⅞
2850 Allied Mot Ind	20	18½	18½
100 Amer Colortype	26	26	26
1150 Am Corn Pow A	24	23	24
150 Amer Equities	21½	19¼	19¾
250 Am Pub Ser pfd	99½	98½	99½
700 Am Radio	2⅞	2	2
100 Am Service	7¾	7½	7½
100 Am Shipbuilding	75	75	75
1550 Art Metal	23¾	21	21
150 Asso Inv Co	19¾	18½	19¼
2700 Asso Laund A	23	23	23
800 Atlas Stores	20	18	18½
200 Auburn Auto	280	280	280
1600 Banco Kentucky	24¾	24	24½
750 Baxter Laund	16	15¼	16
2600 Bendix Aviation	37	33⅜	35½
150 Binks Mfg	25¾	25¾	25¾
1850 Blums Inc Co	28	27	28¼
6750 Borg Warner	37⅜	35½	35½
1050 Brach & Sons	18½	17⅞	17⅞
150 Bright S Elec B	2	2	2
400 Brown P&W B	10	10	10
50 Bruce (E L)	52	52	52
2050 Butler Bros	24⅛	23	23
50 Campbl W&C Fy	24½	24⅛	24⅛
300 Castle A M	58¾	55	58¾
23300 Cent Ill Secur	9	9	9
50 Cent Pub Ser Del	65	65	65
1850 Do A	37½	35⅞	37
2500 Cent& SW West n	17⅝	15¾	16
100 Chain Belt	43	43	43
600 Chi C&C Rys pfd	11¾	10	11
100 C No Sh&M R Pf	99	96½	99
17700 Chicago Corp	20½	18½	19
4700 Do preferred	41	39¼	40
400 Chicago Investrs	15	14⅜	14⅜
1850 Do preferred	36	35	35¾
250 Chicago Yel Cab	25½	24¼	25⅛
184100 Cities Service	31½	29⅜	30
150 Club Aluminum	4¼	4¼	4¼
50 Colema Lam & S	44	44	44
225 Comw Edison	254½	250	250
600 Construct Matrls	21¾	19½	21¾
850 Do preferred	39⅝	38	39¼
100 Consumers	6½	6¼	6¼
2950 Conti Chi ctfs	68¾	67¼	67½
1477 Conti Steel	30	30	30
1142 Conti Supply	30	30	30
1400 Cord Corp	15	14	15
1000 Cor Securities	64	60	64
450 Crane Co	114	114	114
20 Crane Co pfd	114	114	114
200 Curtis Lighting	21	20	20
200 Curtis Mfg	24	24	24
50 Dexter Co	17	17	17
300 Elec Research Lb	7½	7½	7½
700 Foote G & M	17	17	17
50 Gen Candy Corp	4	4	4
50 Goldblatt Bros	26	26	26
350 Great Lakes Air	10½	10	10
280 Great Lakes Ddg	150	150	150
69600 Grigsby-Grunow	21½	19½	19¾
4500 Grigsby rts	¼	¼	¼
100 Grd Gripr Shoe	29¼	29¼	29¼
400 Hall Print	25¼	25	25¼
150 Harnischfeger	29¼	28½	28¾
650 Hart-Carter	21	20	21
300 Hibbard Spen Bt	50	50	50
1600 Houdaille Her A	23¼	22¼	23
750 Do B	20½	20¼	20
100 Hussman Ligonier	25	25	25
250 Ind Pneu Tool	55	55	55
250 Inland Utilities	24¾	24¼	24¾
8700 Insull Util Inv	25¾	25	25¼
750 Do pf 2d ser	85	84	85
100 Iron Fireman	27¾	27¾	27¾
1200 Katz Drug	43½	42	42¾
550 Kellogr Switch	42	42	42
1350 Ken Rad T & L	19¼	17	19¼
350 Lane Drug V T C	6	5	6
150 Do pfd	17	16½	17
200 Leath	13	13	13
Do pfd	36¾	36½	36¾
4000 Libby McNeill	17	16½	17
150 Lincoln Ptg	19½	19	19
100 Lind Nunn Pub	27½	27½	27½
350 Lind Oil Refining	22	21½	21½
200 Lynch Glass Mach	15	15	15
2500 Manhat Dearborn	40	37¾	40
100 Marks Bros	17	17	17
100 Material Service	22	22	22
150 Mcgraw Elec	35	34	35
200 Meadows Mfg	4¾	4¾	4¾
600 Merch & Mfrs A	20	19½	20
800 Mid West Util	250	235	245
50 Do 6% pfd	109	109	109
33800 Do new	27½	24⅝	24¾
16100 Do rights	17½	12¾	14
700 Midland United	22	21	21
100 Miller & Hart	38½	37	38½
50 Miss Valley P L	92	92	92
1550 Mo-Kan Pipe Line	18½	16	18½
2700 N W Bancorp rts	½	½	½
125 Peop Gas L & C	258½	259½	259½
50 Quaker Oats pfd	108	108	108
2100 Railroad Shares	9½	9	9
350 Modine	52½	50	53½
200 Mohawk Rubber	10¾	10¼	10¾
100 Morgan Lithgrph	4	4	4
100 Morrell, John	60½	60½	60½
50 Muncie Gear B	4½	4½	4½
100 Muskeg Motor Sp	20	20	20
50 Nelson Spring	35	35	35
850 Nat Elec Pow A	30	27⅞	30
900 Nat Leather	2¾	2¼	2¼
600 Nat Rep Inv	56¾	54½	56¾
200 Nat Secur Invst	20	19	21¼
300 Do ctf	86¾	85	86¾
600 Nat Standard	33	32	33
1250 Nat Union Radio	10	9½	10
850 Noblitt Sparks	50½	49	49½
50 No Am G & El	20	20	20
950 No Am Lt & Pw	68	64	68
200 No & So Am Cor	22½	22	22
100 Northwst Bancrp	70	70	70
100 Norwe Enginrng	21	21	21
50 No Wst Ut Pr Ln	101	101	101
50 Oshkosh Overall	6	6	6
700 Pac Pub Serv A	27	25¾	25¾
350 Parker Pen	43	42	43
100 Peabody Coal B	11	11	11
750 Penn Gas & Elec	17¾	16¾	17¾
50 Pines Winterfrn	43	43	43
600 Polymet Mfg	18	16	18
2550 Process Corp	11¾	10	10½
16021 Public Service	91	91	91½
38 Do 7 % pfd	110	110	110
350 Q R S Music	20	19	20
130 Quaker Oats	225	225	225
150 Raytheon	24½	20	24½
100 Reliance	18½	18½	18¾
150 Rollins Hosiery	49	45	49
350 Ryerson & Son	38	36	36
50 Sally Frocks	24	24	24
50 Sangamo Elec	35	35	35
11600 Seaboard Util	8½	7⅞	7⅞
1600 Signode S S pfd	24½	24½	24¼
Do A	25	24¼	24¼
50 So West G & Pf	97	97	97
50 So Wes L&P pfd	88¼	88¼	88½
200 Stand Dredging	20	19¾	19¾
750 Do pfd	24½	23	24½
1000 Stefnitz Radio	9	7	7
150 Stone H O & Co	33	33	33
1300 Studebaker Mall	13	10	13
400 Do A	21	21	21
900 Super-Maid	52	50	50¾
100 Sutherland Paper	12	12	12
600 Swift & Co	128½	126½	128½
1100 Swift Internat	30	29¾	30
350 Thompson J R	36	36	36
200 Time-O-State Con	26½	26	26
200 Unit Corp	16½	16	16
200 Unit Dry Docks	7¾	7¾	7¾
200 United Gas	22	22	22
190600 United Repro	8¾	7½	8
1450 U S Gypsum	58	55½	56½
1350 U S Radio & Tel	12¾	10⅞	11⅞
250 U S Tire	17½	17½	17½
4200 Utah Radio	9	7½	8¾
100 Util Pow & L A	31¾	31¾	31¾
200 Do nlvot	19¾	17½	17¾
3600 Util & Ind	22½	20¾	21
3350 Util Pow Secur	19½	15½	16
100 Van Sicklen	21	21	21
150 Viking Pump	15	15	15
200 Do pfd	26	26	26
3550 Vortex Mfg Co	21¾	20	21¾
250 Do "A"	24	23½	23¾
100 Wahl	10	10	10
200 Wayne Pump	11	11	11
3000 Wayne Pump pf	31¼	30	31¼
1200 Westrk Radio	27	26	27
200 Wieboldt Stores	32¼	30	32½
3750 Zenith Radio	19	16½	16½

Total sales, 420,000 shares.

8000 Met WS 'L' 4s 38	69	69	69
6000 Swift 5s '44	100	99½	99½
2000 S U GasWW6½s	98½	98½	98½
3500 Tex La Pwr 6s'46	94¾	93½	93½
11000 Chicago Rys 5 A	55	55	55

Total bond sales, 27,500.

NEW YORK CURB MARKET

Following is a summary of transactions on the New York Curb Market, giving the final sale for the week and the high and low prices and trading volume of the week's final session (00 omitted in stock sales; 000 omitted in bond sales):

A

Sales.		High.	Low.	Close.
5	Acetol Prod	16	15	15
1	Aero Underwrit	20	20	20
1	Agfa Ansco	20	20	20
1	Ainsworth Mfg	26¾	26¾	26¾
1	Air Invest vtc	3⅝	3⅝	3⅝
2	Airstocks vtc	44⅛	44⅛	44⅛
2	Atl Grt South pf	125	125	125
2	Alexander Indus	3⅞	3	3⅞
2	Allegheny Gas	7¾	7¼	7¼
46	Allied Pow & Lt	39⅞	36⅝	37⅝
1	Do pfd	42¼	42¼	42¼
1	Do 1st pfd	77¾	77¾	77¾
2	Allison Drug A	1¾	1¼	1¼
4	Allied Mills Inc	1⅝	1⅝	1⅝
3	Alum Co Am	261	255	260
1	Alum Ltd	130	130	130
2	Am Arch	35	34⅞	35
2	Am Br Boy Fd	11¼	11	11
13	Am Sit P&L A	34½	30⅝	34½
14	Do B	18½	17⅝	18
1	Am Colortype	26	25	25
22	Am Com Pow A	24½	23¼	24½
5	Am Com Pow B	40	35	40
3	Do opt war	5⅝	5⅜	5⅝
10	Am Cont Oil	¼	⅛	¼
86	Am Cyan B	29½	26	28½
2	Am Dept Stores	5⅝	5⅝	5⅝
9	Am Equities	24	20⅛	20⅞
21	Am&Fgn Pw w	54⅝	45	45
46	Am Gas & El	117	105¼	107
54	Am Invest B	13⅞	12¼	12¼
15	Do war	6⅝	5⅝	5⅝
175	Am Lt & Trac	229½	220	220
2	Am Maize	33⅜	30	30
2	Am Maracaibo	2⅛	2	2
1	Am Nat Gas	8½	8½	8½
1	Am Salamandra	60	60	60
1	Am&Scott Inv	29	29	29
1	Am S&C ptc pf	33⅞	33⅞	33⅞
2	Am State P S A	24	24	24
300	Am Superpow	24¼	22⅝	22¾
2	Do 1st pfd	98	94	96
1	Do pfd	96¼	96¼	96¼
3	Anch P Fence	12½	11½	11⅝
5	Ang-A vot cod	15	14½	14⅞
3	Do non vot cod	13⅝	13½	13⅝
2	Ang-Chil C Nit	24½	24½	24½
2	Anglo Nor Hol	3½	3⅜	3⅜
2	Arcturus Tube	21⅞	21½	21⅛
5	Ariz Com	2	1½	2
1	Arizona Globe	⅛	⅛	⅛
34	Ark Nat Gas	12⅜	11⅝	11⅝
94	Do A	12⅝	11	11⅜
1	Do pfd	7	7	7
23	Assd E I Ltd	8⅝	7¼	8
33	Assd G&E A	47	45⅝	47
6	Do rts	⅝	½	⅝
20	Do deb rts	14⅞	12½	13¾
1	Assd Rayon pfd	41⅞	41⅞	41⅞
1	Atl C Fish	31½	31½	31½
15	Atl F & Sug	½	⅜	½
2	Automat V M	9¼	9¼	9¼
4	Do cvt pr pfd	20	19¼	19¾
1	Aviation C Am	28	28	28
2	Aviation Credit	12⅞	12⅜	12⅝
3	Assd Ldy Am	2⅞	2⅞	2⅞

B

3	Bahia Corp	3⅞	3⅞	3⅞
75	Bell Tel Can	155½	155	155
2	Blaw Knox	38	37½	37⅛
11	Bliss E W	22½	21⅞	22⅛
57	Blue Ridge	10¼	9⅛	9⅛
64	Do cvt pfd	32⅞	30⅜	30⅝
1	Blumenthal	40	40	40
2	Bohack H C	66	65	66
10	Brazil T&L	43¾	40½	40⅝
1	Brill Corp A	14	14	14
1	Do B	5	5	5
4	Brillo Mfg	15	15	15
2	Brit Am Tob A	2	2	2
1	Brit Celanese	5	5	5
2	Brown Fence A	18	18	18
1	Balab & K ctfs	60	60	60
2	Bancomit	99	98	99
2	Do new	49¾	49½	49¾
2	Burco	12	10	12
2	Do cv pf	44	43	44
10	Burma Ltd	4	3½	3⅞
11	Butler Bros	23	22½	22½
87	Bwana MKubua	6⅛	6	6

C

2	Cable Ra Tu vtc	6¼	4¾	6¼
2	Cable & Wire A	3½	3½	3½
8	Do B	2¼	2	2
5	Do pf	4½	4½	4½
17	CAM CO vtc	¾	⅝	¾
5	Do pf	4¼	4¼	4¼
76	Can Marc Wless	4¼	3⅞	4⅛
45	Carib Syn	1½	1	1½
10	Carnation Milk	30	30	30
2	Carnegie Metals	7	6	6
3	Caterpil Tract	60	58¼	58¼
7	Celan Corp Am	30	30	30
1	Do 1st pf	85	85	85
2	Cen Atl States	8⅞	8¼	8⅞
4	Cen Pub Serv A	37	36	37
51	Cen States Elec	25	22⅝	25
4	Do cvt pf n	81¼	81¼	81¼
1	Do pf ex-war	76	76	76
10	Centrif Pipe	6¼	6	6
5	Ch Store Dev	13½	10½	13½
36	Ch Stores Stock	5⅛	5⅛	5⅛
2	Ches & Ohio n	51½	50⅝	50⅝
77	Chi&NW rts	⅝	⅜	½
40	Childs pf	108¼	108	108
555	Cities Service	32	29½	30
2	Do pf	87⅞	84	84
1	City M & Tool	21½	21¼	21¼
2	Clark Lighter A	3	3	3
2	Cleve El Illum	57	57	57
1	Cleve Tractor	21	21	21
2	Colgate Palm	59¼	58	58
2	Colon Oil	6¼	4	4
4	Columbia Pict	25⅝	25⅜	25⅝
20	Comw Edison	263	250½	250½
4	Com Pow pfd	100	100	100
113	Com & South w	4½	4¼	4¼
1	Comstock Tun	⅝	⅝	⅝
2	Comw Util B	38	37⅞	38
1	Com Util B cod	39½	39½	39½
3	Com Wat Wks	17⅞	17	17⅛
8	Con Cop Min	7	6⅝	7
3	Con Dairy Prod	19⅝	18	19⅜
8	Con G&El Balt	91	90½	90½
1	Cons G & Util A	26	26	26
7	Con Instrument	6¾	6¾	6⅞
2	Cons Laund Cp	10½	10½	10½
4	Cons Ret Stores	14⅝	14⅜	14⅝
2	Cons Royalty	4⅛	4	4
3	Cont Diamond	25½	24¼	24¼
50	Con G & E pr pf	100	100	100
2	Coon (W B)	24	21¼	24
2	Cooper Bessem	39	38½	38½
2	Do pfd A	43¾	43¼	43¼
1	Copeland Prd A	6¾	6¾	6¾
1	Do pfd	97	97	97
1	Copper Range	18	18	18
4	Cord Corp	15	14½	15
17	Cor & Reynolds	24⅞	20½	22⅞
2	Do pref A	80	79	79
2	Cosden Oil	80¼	80	80
3	Cream Wht vt	29¾	28	29¾
40	Creole Petr	7½	7	7
2	Cresson Gold	7-16	7-16	7-16
3	Crocker & Wh	28	27½	27½
1	Cuneo pref	84	84	84
1	Curtiss Air ctfs	4½	4½	4½
9	Curtiss Fly Ser	8¼	8¼	8¼
5	CurtissWright w	3¼	3¼	3½
3	Cusi Mex Min	2¾	2½	2½

D

1	Darby Ptr	9	9	9
3	Davenport Hos	19⅝	18⅝	19⅝
1	Deere & Co	410	410	410
3	De Forest Radio	9	8¾	8¾
1	Derby Oil	9	9	9
18	Detroit Aircraft	8¼	6	8¼
3	Dixie Gas Util	15¾	15	15
2	Doehler D C	19⅞	19⅛	19⅞
5	Dolores Esper	3-16	3-16	3-16
3	Douglas Air	19	19	19
1	Dresser Mf A	24	24	24
42	Durant Mot	5½	5	5

E

24	Earl Radio	2⅜	2⅛	2⅛
1	Eastern Util A	14	14	14
1	Do B	25¼	25¼	25¼
2	Eisler Elec	18½	17	17⅝
1413	Elec B & S	79⅝	74¾	75⅝
2	Do pref	103¾	102⅝	103
11	Elec Invest	128½	117	117¼
6	Do pref	101½	101⅛	101½
41	Elec Pow Asso	30⅞	26⅞	28¼
21	Do A	26¾	22½	24½
6	Elec P & L optw	22	21⅛	21⅛
1	Do 2d pref	99	9 9	99
26	Elec Share	19½	16⅝	18½
2	Do pref	79⅝	74¾	74¾
1	Emp G&F 7 p pf	86	86	86
2	Empire Pow	40	39	39½
2	Eng Gold Mines	1	⅞	1
50	Eureka Pipe	48¼	48¼	48¼
4	Evans W Lead	10⅝	10¼	10⅝

F

1	Fabric Finishng	5⅛	5⅛	5⅛
1	Fageol Motor	3½	3½	3½
50	Fajardo Sugar	74½	73	73
1	Fandango Corp	1	1	1
2	Falcon Lead M	¼	¼	¼
2	Fansteel Prod	8½	7½	7½
1	Federal Screw	40¼	40¼	40¼
2	Federated Mtls	25¾	25¾	25¾
22	Fiat rcts	23	22¾	23
8	Do deb rts	3½	3⅜	3½
6	Financial Inv	10	7	7
6	Firestone T & R	40	40	40
1	First Nat Cop	7-16	7-16	7-16
1	Fla P&L 7pe pf	100	100	100
40	Fokker Aircft	23⅞	20¼	23½
1	Foltis Fisher	14½	14½	14½
4	Ford Mo Can A	29⅞	26⅞	29⅞
3	Ford Mo France	8¼	8	8
25	Ford Motor Ltd	12¼	11⅞	12⅜
8	Foremost Dy pf	19⅝	19⅜	19⅜
2	Foundatn For A	5¼	5¼	5¼
5	Fourth Nat Inv	37⅞	36	36
19	Fox Theater A	15¼	14¼	14⅝
2	French Line	42	41	42

G

2	Garlock Pack	21⅞	21⅛	21⅛
2	Gen Am Inv	11¼	11	11
1	Do pfd	78¼	78⅛	78⅛
40	Gen Baking	5⅜	4¼	5⅜
7	Do pfd	60	57⅞	59⅞
102	Gen El Ltd reg	11½	10¾	10⅞
2	Gen Elec Germ	40⅜	40¼	40⅝
4	Gen Empire	31⅝	29½	31⅝
9	Gen Gas & El A	16¼	15⅝	15⅝
2	Gen Ldy Mach	13¾	12½	13⅜
1	Gen Print Ink	45¼	45¼	45⅛
25	Gen Pub Svc pf	94	94	94
13	Gen Rity & Util	15	13¼	15
2	Do pfd	80	75¼	76½
28	Gn Thea Eq vtc	31⅞	29	31
1	Glen Alden Coal	115	115	115
4	Globe Underwrit	15⅜	15	15⅜
13	Gold Coin	¾	3-16	¾
7	Gold Seal Elec	6⅞	6	6
2	Golden Cent M	4¾	4¾	4¾
3	Goldfield Con	9-16	9-16	9-16
120	Goldman Sachs	48⅞	42⅝	42⅝
2	Gorham Inc pfd	39	35	39
3	Gotham Knit	2¾	2½	2½
2	Gramophone	26	25⅞	26
2	Graymur	26	35	35
1	Gt At & P new	265	265	265
10	Do 1st pfd	115¼	115¼	115¼
2	Gt L Steel pt pd	61¼	61	61
1	Guardian Fire	50	50	50
1	Guardian Inves	6	6	6
11	Gulf Oil Pa	138¾	131	131½

H

2	Hall Print	24½	23	23
5	Handley-P pr pf	3	3	3
1	Hap C St A	2	2	2
3	Hartman Tob	24	22½	22½
13	Haygart Corp	37⅞	35½	35½
2	Hazeltine	20	20	20
6	Hecla M	14⅛	13¼	13⅜
1	Heyden Chem	22	22	22
26	H Walker G&W	11½	11	11½
2	Hires Co A	25⅞	25⅜	25⅞
2	Hollinger G Min	5⅛	4⅞	4⅞
1	Homaokla Oil	3⅜	3⅜	3⅜
14	Houston Gulf G	11¼	11	11
13	Hudson B M&S	12	11⅝	11⅝
12	Humble O&R	90¼	87⅞	89
4	Huyler St Del	15	15	15
17	Hydro E S	38	35	38
3	Hygrade Food	12¾	12	12½

I

15	Imp O Can nw	30	28⅝	29⅜
16	Indian T Oil	24	21	21⅛
2	Imp Tob Canada	10	10	10
3	Indiana P L nw	30	29⅛	29⅜
5	Insull Util	53¾	47½	51
1	Do 2nd pf	84¾	84¾	84¾
2	Insur Sec	21⅞	21¼	21⅜
5	Insur Shares A	15½	14¾	15½
56	Intercoast Trade	28	28	28
6	Intercon Ptr	⅞	⅞	⅞
2	Inter Perfume	10	9¾	10
28	Internat Pet	21⅝	21	21⅛
1	Int Prod	5	5	5
6	Int Superpower	44	39	42⅞
38

SIDE WALKS of PITTSBURGH

By HAVEY J. BOYLE

A HIGH-POWERED promoter who was known as "Brooksey" worked three Pittsburghers for sums ranging from $500 to $1,500. One man recovered his money. He was the man who was "taken" temporarily for $500. The man who was fleeced and recovered his money by a ruse as well-planned as the scheme that first loosened him from the $500 is a well-known Pittsburgh lawyer. His name, Hiram D. Hirsh.

Havey J. Boyle.

* * *

The story of how the clever stranger manipulated his victims out of their hard cash is a long-drawn out affair in all its details. Briefly, he established himself as a man of integrity and honor. Even references he gave were looked up and reports coming back indorsed the stranger. One such reference, for example, was a former member of a president's cabinet.

* * *

AFTER, however, suspicions were raised, Mr. Hirsh figured his plan to get his money back. The stranger, it seemed, wanted in addition to the $500 a mere $5,000 more. When he asked for the $5,000 Mr. Hirsh was certain he was dealing with a highbinder. He, however, played the part of an innocent. He was figuring how he was going to get his $500 back, with no intention of giving up $5,000 more. When "Brooksey" wanted $5,000 more, Mr. Hirsh took him to a bank and in his hearing arranged to get the $5,000. Hirsh then told "Brooksey" to come back at 2 o'clock and at the appointed time both would go to the bank and get the $5,000.

* * *

"Brooksey" entered Mr. Hirsh's office at 2 o'clock. As he walked in he heard a loud-voiced man berating Mr. Hirsh.

"I tell you I can't give you the $500 now. I don't have it," said Mr. Hirsh.

"Well, I won't be put off with that sort of talk," said the other. "I'll stay here until nightfall and I'll come back every day and hound you in your office," said the angry one.

"Brooksey," listening, was getting impatient. It was time almost to go to the bank to get that five grand and here was a loud-voiced fellow threatening to disrupt his appointment with Mr. Hirsh.

"But I have a date and I have to leave here now," said Mr. Hirsh.

"You ain't going to leave without me," said the loud-voiced one. "I'll follow you wherever you go."

"For Heavens' sake," exclaimed Mr. Hirsh in weary disgust, at the same time appealing by look and gesture to "Brooksey."

"Brooksey" was a little annoyed, it is true, but apparently he figured it would be better to give up $500 than to run the risk of not "taking" Mr. Hirsh for the $5,000 awaiting him at the bank. So he stripped off five one hundred dollar bills and handed it to Hirsh who turned it over to the loud-voiced fellow.

The loud-voiced fellow left. Mr. Hirsh and "Brooksey" started for the bank. Mr. Hirsh was smiling. "Brooksey," no dumb one, looked quizzically. He didn't go to the bank. He went away from there. An hour later Mr. Hirsh's friend, the loud-voiced stranger, returned and handed back the $500.

News From Motion Picture Studios and Local Theater Notes

RUSSELL GLEASON GETS LEAD IN "ALL QUIET ON THE WESTERN FRONT"

By DOROTHY HERZOG

(Copyright, 1929, by Premier Syndicate)

HOLLYWOOD, Nov. 9.

ROGER DAVIS, the sultan of screams, topped the classics when he sped a wire to Mayor Jimmy Walker, of New York—just re-elected again by a landslide vote: "Congratulations," wired Roger, "On New York Renewing Your Option!"

These ancient ears leaned Universal-wards and heard that Russell Gleason has been borrowed from Pathe to portray the lead in "All Quiet on the Western Front." Russell is under contract to Pathe and for a lad of his 21 years—or is it only 20?—Is a humdinger. Director Lewis Milestone and George Zukor suddenly set their hearts on young Gleason playing this beaucoup important role. Negotiations were entered into and all that is necessary now to iron bound matters, via the dotted line is signatures.

Jimmy Gleason

As for Jimmy Gleason, Russell's pop, Jimmy settles back and reckons as how he'll be taking up golf pretty soon and letting Russell support him and the Missus in the style to which they can easily become accustomed.

He was a thirty-second cousin, or something as near, to the W. K. producer. The sundry sections of the family back in the hinterland pooled sufficient savings to send him to Hollywood with a letter of introduction to the producer. The producer read the letter. He gave young hopeful the once-over.

"You think you can write stories, do you?"

"Yessir."

"All right. You go to work. But remember," impressively, "the first good story you write, off the lot you're kicked!"

Lila Lee.

upon its completion to spend Christmas in the cold country. She returns the early part of next year. . . . Charlie King and his wife are en route to Manhattan for Thanksgiving whoopee. . . . D. W. Griffith is a nightly dancer in the Ambassador. And he's serwell too. . . . Sally Eilers and Hoot Gibson espied tete-a-tete at ye Grove. And a round table guest-ing Mr. and Mrs. Maurice Chevalier, Dolores Del Rio, Mr. and Mrs. Al Kauffman et. al. Blanche Sweet chucking a birthday party for her grandmother, Mrs. Alexander, at ye Roosevelt. Mrs. Alexander is 70 something. She had an elegant time at her party. . . . Lila Lee is among the few moviettes to live on a weekly allowance. Lila is given so much each week as spending money and her business manager won't give her a cent more. Which you might call gilding the umbrella for a rainy day. . . . And —that's all.

Janet Asks 28 So Cook Leaves

MR. AND MRS. LYDEL PECK (Janet Gaynor, to be sure) have leased a home in Beverly Hills.

Tother eve., it being the premiere of Janet's and Charlie Farrell's flick, "Sunny Side Up," Janet decided to give a li'l dinner party. The cook was told there would be 28 guests. The cook promptly packed up and walked out!

Janet Gaynor.

But why Janet Gaynor and Charlie Farrell in such a soaked-in-sugar musical comedy story? Janet is not quite as miscast as Charlie. But enough so to cause sighs.

This department from now on is plugging for a Zane Grey musical comedy, with horses trained a la the Tiller Girls and trees and rocks coming through as choruses for the tenor-voiced hero and contralto-voiced heroine duets. If there be justice, we shall gamble the most on it.

STYLE REELS

By HOWARD GREER.

Dorothy Mackaill appreciates the figured moires and taffetas which are a feature of the new season's collections. One of her more formal evening gowns of shell pink taffeta printed in a flowery design of deep rose and gray, has the moulded bodice extending well below the hips. Surmounting a circular skirt are two small ruffles, adjusted like double peplums. The ruffles as well as the hem of the dress are bound in pale pink satin. Two triangular cutouts give a new touch to either side of the V decolletage.

Joan Bennett To Return East

SCREENALITIES: Joan Bennett, leading woman in Harry Richman's flick, departs for New York upon its completion to spend Christmas in the cold country. She returns the early part of next year. . . . Charlie King and his wife are en route to Manhattan for Thanksgiving whoopee. . . . D. W. Griffith is a nightly dancer in the Ambassador. And he's serwell too. . . . Sally Eilers and Hoot Gibson espied tete-a-tete at ye Grove. And a round table guest-ing Mr. and Mrs. Maurice Chevalier, Dolores Del Rio, Mr. and Mrs. Al Kauffman et. al. Blanche Sweet chucking a birthday party for her grandmother, Mrs. Alexander, at ye Roosevelt. Mrs. Alexander is 70 something. She had an elegant time at her party. . . . Lila Lee is among the few moviettes to live on a weekly allowance. Lila is given so much each week as spending money and her business manager won't give her a cent more. Which you might call gilding the umbrella for a rainy day. . . . And —that's all.

JAPANESE VISIT CITY MONDAY

Twenty-five Japanese business men will spend two days in Pittsburgh next week as part of their tour of the United States. They are members of the Industrial Naturalization Association and will arrive here Monday morning.

During their stay they will have their headquarters in the Hotel Schenley. Their programs for Monday and Tuesday include visits to local manufacturing plants. The leader of the party is Saisa Nakagawa, ex-vice minister of the Japanese Imperial Government railway, and executive director of the Japan tourist bureau.

Retreat League To Meet Tonight

Attorney John A. Matthews, of Newark, N. J., is scheduled to deliver the principal address at the banquet of St. Paul's Retreat League tonight in Duquesne Council, Knights of Columbus, headquarters. Bishop Hugh C. Boyle is to deliver the invocation. Harry S. Carr is in charge of the banquet committee.

Revue to Be Given By Girls' Society

The Girls' Society of St. Wenceslaus Roman Catholic Church will present "Lady Frances Operetta and Revue," Monday and Tuesday nights in the Bohemian National Hall, 818 North Canal street, North Side. A special performance will be given Sunday afternoon for children of the parish.

Daisytown Man Cut Seriously in Brawl

BROWNSVILLE, Pa., Nov. 9.—Arthur Gandy, 25, of Daisytown, near here, suffered severe lacerations of the chest and arms when cut during a brawl. He was treated at the local hospital.

Men to Hear Taylor

With today's show of "Married Love," in the Gayety, the first week of Dr. M. Sayle Taylor's return engagement comes to an end. Today is the last show for "women only." Opening Monday, the second week, will be for "men only," running continuously from 1 p. m. to 11 p. m. daily.

Dance M. C.

Larry McElfresh makes his appearance as master of ceremonies in the Aldine Ballroom.

M'CANN'S BUYS IN EAST END

McCann & Co., retail grocers, are planning a new East Liberty store for the northwest corner of North Highland avenue and Broad street. Agreements have been signed for purchase of the property.

Construction work will not be started before the expiration of the present leases, the longest of which has one year to run. The deal is the second step in the expansion program of the company, the first being the start on the new McCann building in the downtown block bounded by Ferry street, Diamond street, Delray street and Fourth avenue.

The East Liberty site was purchased from Roger E. Loughney for slightly more than $250,000. The lot fronts 80 feet on Highland avenue and 200 feet on Broad street. It includes a two-story brick building with eight stores and four apartments. The sale was closed through the Porter & MacDowell Co.

The deal also marks the further expansion of the East Liberty business district in North Highland avenue. This movement was noted early in the year when Sears, Roebuck & Co. selected a site for their new store on the east side of North Highland avenue between Station and Rodman streets.

Camera Question Box

(The Sun-Telegraph's "Camera Question Box" each day will ask a question of public interest to Pittsburghers and will photograph those interviewed.)

Today's question: Should Pittsburgh increase its police force?

MINNIE STANDISH, 506 North avenue, Millvale, sales clerk: "The present force is adequate, but I think some good looking ones could be put on downtown. The officers are efficient but none is an Adonis as far as masculine beauty is concerned. I can see no reason why additions should be made unless they are put into the outlying districts. What a lot of them need is a little more courtesy."

Minnie Standish

* * *

JOSEPH SIMON, 112 Dinwiddie street, salesman: "Yes, it should. We need more officers—both in town and in the outlying districts. Several additions should be made at night time even in the downtown. It seems to be pretty hard to find a 'cop' downtown at nights if you happen to want one. A stranger who wants to ask directions at night must stop a pedestrian when he can't find an officer. This is bad business. It should be remedied. Cops should be stationed at strategic points."

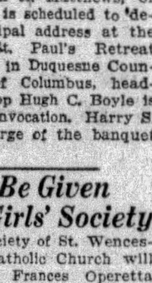

Joseph Simon

* * *

GEORGE FOGGIN, Aspinwall, student: "The present force is below par, especially in a crisis. Last Saturday's traffic jam at the Ohio State-Pitt game was proof. In a congestion the officers don't know what to do. From the standpoint of efficiency in apprehending criminals and fugitives the department doesn't need much improvement. City cops here are brave, with but few exceptions."

George Foggin

MARGARET FITZGERALD, Keystone street, saleslady: "The present force is O. K. The officers know their duty. I can't see any reason why the department should be increased unless there is an emergency. If a crime wave broke out here, as in Chicago and New York, I believe the 'cops' and detectives could stop it quickly."

Margt. Fitzgerald

* * *

JAMES MORRIS, 83 Bigelow street, executive: "We need more police in the outlying districts and residential sections. The force is sufficient downtown. They care for motor jams and speed up traffic. When protection is needed it is hard to find. There are too few officers in dimly-lighted sections. Night pedestrians would feel safer in those districts if they knew they were properly patroled."

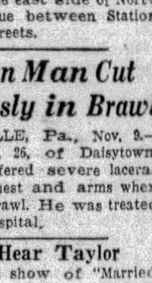

James Morris

* * *

EDWARD SETH, 1737 Buena Vista street, news vendor: "We have enough police now. They all do their duty and keep peace in Pittsburgh. You never hear any scandal. The blue coats are courteous and will go out of their way to help a stranger. They get a lot of razzing for inefficiency at times but they don't deserve it."

Edward Seth

(EDITOR'S NOTE—The Sun-Telegraph will present a similar "Camera Question Box" on a different question each day on this page.)

BOOK 'PORGY' FOR NIXON RETURN

"Porgy," a Theater Guild production, comes to the Nixon Monday for a return engagement. The drama, seen here last season, presents a phase of Negro life, Charleston is the setting.

The Marx Brothers come to the Alvin Monday in their latest buffoonery, "Animal Crackers." Seats are now on sale at the box office.

"The Rose of Picardy" will be presented in the Pitt next week by the George Sharp Players. It is heralded as a romance of the war in France.

COLLEGE PICTURE

If Sam Wood doesn't like the story of "So This Is College," the new Metro-Goldwyn-Mayer talking picture which he directed, and which comes to the Penn, Monday, November 11, the fault is his own. For Wood is author of this talking-singing-dancing feature, as well as director.

George Bancroft is supported by Esther Ralston, Warner Oland, Dorothy Revier and others in his latest production "The Mighty," current in the Stanley. On the stage Dick Powell is presenting "On Parade."

Ina Claire, stage comedienne, who recently married John Gilbert, comes to the Enright today in her first moving picture production, "The Awful Truth." It is an all-talking film. Jay Mills presents a dancing revue, "Step This Way," on the stage.

R. K. O. PREMIERE

Gus Arnheim and his Cocoanut Grove Ambassadors, now in Paris, play in the night club sequences of "Street Girl," Radio Pictures' screen musical romance, which opens in the Sheridan Square today as the first feature in that theater under Radio-Keith-Orpheum management. Betty Compson has the feminine lead.

Victor Graff, former master of ceremonies in the Sheridan Square, opens an engagement as M. C. on the Harris stage this week. The film feature is Laura La Plante in "Hold Your Man."

"The Virginian," with Gary Cooper in the title role, is the current feature in the Grand.

REVUE'S THIRD WEEK

Good luck talismans are worn in Hollywood. Anita Page, Metro-Goldwyn-Mayer player, who appears in "The Hollywood Revue," which enters a third week in the Aldine Monday, wears a pair of "charm" bracelets given her by a fortune teller. They consist of gold and silver wire held together by gold bands.

"Social Maids," burlesque show, will be next week's attraction in the Academy.

OUT OF THE PAST

Gloria Swanson, visiting the old Essanay Studio in Chicago, where she started her film career for $10 a week 14 years ago, recalls the one-reel thrillers of those days in this scene at "The Old Homestead" with Lionel West.

MOVIES TAKE TALK TO SEA

Sea-going telephone poles, floating on end on the open sea, solved for Paramount technicians the problem of recording water scenes in Nancy Carroll's first starring picture, "Flesh of Eve."

Several of the more important scenes take place on the deck of a yacht, involving action between Miss Carroll and Richard Arlen, her leading man. It was obvious that the microphones should be on the boat above the players, and also that Paramount's huge and costly sound truck, a complete recording laboratory on wheels, should remain ashore.

The experts solved the problem by mounting short poles on floating rafts, tying them together to form a string that stretched from shore to far at sea. The wires that carried Miss Carroll's and Arlen's voices as they spoke their lines were stretched between these floating poles and perfect results were obtained.

"Flesh of Eve," directed by William Wellman, is the first successful attempt at the making of an all-talking film on the open ocean.

The company went on location to an island off the coast of Southern California.

Attack on Prince In Sound Pictures

NEW YORK, Nov. 9.—Remarkable sound pictures showing the recent attempt to kill Crown Prince Humbert, of Italy, are in the current issues of Hearst Metrotone News and Fox Movietone News.

The sound of the shot aimed at Prince Humbert as he was about to lay a wreath on the tomb of the unknown soldier in Brussels is heard. There is a moment of tense silence and then the camera catches the stampede of the people.

Hours They Begin

HOURS at which feature photoplays begin in first run houses are in accordance with the following time schedule:

PENN: "Marianne"—10:44 a. m., 1:41, 4:29, 7:15 and 10:12 p. m.

STANLEY: "The Mighty"—11:31 a. m., 2:12, 4:37, 5:50, 8:19, 10:44.

ALDINE: "Hollywood Revue"—9:46, 11:49 a. m., 1:52, 3:55, 8:01, 10:04 p. m.

GRAND: "The Virginian"—10 a. m., 12, 2, 4, 6, 8, 10 p. m.

ENRIGHT: "The Awful Truth"—1:58, 4:13, 5:53, 8:08, 10:22 p. m.

HARRIS: "Hold Your Man"—1:30, 3:54, 6:27, 9:35 p. m.

SHERIDAN SQUARE: "Street Girl"—12:52, 3:13, 5:34, 7:45, 10:06 p. m.

Heinroth's Organ Program Announced

Wagner's prelude to "Die Meistersinger," will open Dr. Charles Heinroth's organ recital tonight in Carnegie Music Hall. The program, to start at 8:15 o'clock, follows:

Prelude to "Die Meistersinger" ..... Wagner
Andante from "Grande Piece Symphonique" ..... Franck
Andante. Allegro. Andante.
Canon in B Minor ..... Schumann
Organ Concerto, No. 10 in D Minor ..... Handel
1. Adagio. 2. Allegro. 3. Aria. 4 Allegro. (Quasi Presto)
Prelude to "L'Apres-Midi d'un Faune" ..... Debussy
Toccata in C Minor ..... Fleuret

FILMLAND.

STARTING MONDAY at LOEW'S AND UNITED ARTISTS' PENN

SOMETHING TO CHEER ABOUT!

THE HOTTEST! PEPPIEST! JAZZIEST! WHOOPIEST COLLEGE PICTURE EVER FILMED

SO THIS IS COLLEGE

Metro-Goldwyn-Mayer's TALKING — SINGING—DANCING SENSATION WITH ELLIOTT NUGENT, ROBERT MONTGOMERY, CLIFF EDWARDS, SALLY STARR

5—BIG SONG HITS—5

ON THE STAGE NAT NAZARRO JR. ON THE STAGE

And His Aristocrats of Jazz, in PAINTED MELODIES With HARRY SAVOY and Broadway Cast

NOW MARION DAVIES in "MARIANNE" ON THE STAGE NAT NAZARRO in "MARATHON FROLIC" WITH JOE BROWNING

LEIBERT — BREESKIN

FILMLAND.

WARNER BROS. THEATRES

GRAND THE VIRGINIAN

GARY COOPER MARY BRIAN RICHARD ARLEN

—in Owen Wister's American classic!

ALL-TALKING!

STANLEY

Children 25c at all times!

DICK POWELL'S Armistice Week Revue "ON PARADE"

George Bancroft in "The Mighty" All-Talking

ENRIGHT

JAY MILLS In a Dancing Show "STEP THIS WAY"

On the Screen INA CLAIRE (Mrs. John Gilbert) in "The Awful Truth"

Milton Slosser, Guest Organist

R-K-O COMES TO PITTSBURGH TODAY

Presenting

Radio's Gorgeous Romantic Drama of the Children of Midnight!

STREET GIRL with BETTY COMPSON JACK OAKIE Ned Sparks Ivan Lebedeff John Harron Cimini Singers Arnheim Band Doris Eaton and Radio Beauty Chorus

POPULAR PRICES

A MONTH AHEAD OF DOWNTOWN

SHERIDAN SQUARE

"WHERE THE BIG ONES PLAY"

Radio PICTURES

See it Now "THE BROADWAY LIMITED"

AMUSEMENTS.

ALVIN—TONIGHT 8:15 Mat. Today 2:15

A CROSBY GAIGE PRODUCTION

LITTLE ACCIDENT A LAUGH RIOT

With Thomas Mitchell and THE NEW YORK CAST

NEXT MONDAY—SEATS NOW

SAM H. HARRIS presents

THE MARX BROS. In the Musical Circus ANIMAL CRACKERS

Nights: 50c to $4.00—Add Tax. Wed. Mat., 50c to $2.50. Sat. Mat., 60c to $3.00.

LAST DAY for WOMEN

DR. M. SAYLE TAYLOR'S "MARRIED LOVE"

MEN ONLY

NEXT WEEK

Continuous 1 P. M. to 11 P. M.

GAYETY THEATRE Sixth and Duquesne

SUNDAY MID-NITE DANCE

ALDINE BALLROOM

12:05 A. M.

FILMLAND.

Harris

DIAMOND ST. DOWNTOWN

BEGINNING TODAY CONTINUING 'TIL FRIDAY

Gala Armistice Week! CELEBRATE WITH

VICTOR GRAFF POPULAR EAST LIBERTY JESTER —MASTER OF CEREMONIES —and GRACIE BARRIE THE GREATEST BLUES SINGER IN A BLUE MOON

3 OTHER BIG ACTS 3 ON THE TALKING SCREEN

LAURA LA PLANTE IN "HOLD YOUR MAN"

& SHORT SUBJECTS

AMUSEMENTS.

NIXON Mat. Today 2:15 Tonight 8:15

LAST TWO TIMES

HERMAN GANTVOORT'S Gorgeous Musical Romance THE SILVER SWAN

AUGMENTED ORCHESTRA COMPANY OF 100 GLORIOUS GIRLS

Extravagant Praise From Every Boston Critic Last Season. One Week in Pittsburgh—Then New York.

NEXT WEEK—SEATS NOW

Theatre Guild, Inc. Presents for the Farewell Time in Pittsburgh 'PORGY'

An American Folk-Play by DuBose and Dorothy Heyward

With the Original Cast of 65 Players

IMPORTANT NOTE: Because "Porgy" is playing a return engagement, tickets are not included in the regular Guild Subscriptions.

ALL SEATS ON SALE AT BOX OFFICE. PRICES: Nights, $1.00, $1.50, $2.00, $2.50, $3.00. Wed. Matinee, 75c, $1.00, $1.50, $2.00. Sat. Mat., $1.00, $1.50, $2.00 $2.50.

PITT Tonite at 8:25 Last Mat. Today

GEORGE SHARP PLAYERS Present 'WHY GIRLS LEAVE HOME'

Hiss the Villain—Cheer the Hero

BEGINNING MONDAY MATINEE "THE ROSE OF PICARDY"

A DELIGHTFUL ROMANCE OF THE WAR IN FRANCE

Best Seats $1.00. Saturdays Included.

ACADEMY BURLESQUE Matinee 2:15 Evening 8:15

The Hottest and Fastest Show in Town "Bowery Burlesquers"

MIDNIGHT SHOW SUNDAY 12:05 A. M.

FILMLAND.

NOW PLAYING AT HARRIS THEATRES

Harris DIAMOND STREET

All talking, all singing, all dancing "BROADWAY SCANDALS" Grace Barrie and Other Vodville

South Hills WEST LIBERTY AVE.

"SPEEDWAY" with Wm. Haines ALL TALKING. LAST TIMES TODAY.

MT. OLIVER BROWNSVILLE RD.

"SPEEDWAY" with Wm. Haines ALL TALKING. LAST TIMES TODAY.

Etna Harris ETNA PENN

"WHY LEAVE HOME" ALL TALKING. LAST TIMES TODAY.

CAMERAPHONE EAST LIBERTY

"ON WITH THE SHOW" ALL TALKING. LAST TIMES TODAY.

WM. PENN HOMESTEAD

"GREENE MURDER CASE" ALL TALKING. LAST TIMES TODAY.

SHERIDAN SQUARE EAST LIBERTY

All Talking, Singing, Dancing. "BROADWAY SCANDALS" Vodville

LOEW'S ALDINE NOW and NEXT WEEK

FINAL WEEK OF THE Metro-Goldwyn-Mayer ALL TALKING ALL DANCING ALL SINGING PICTURE

HOLLYWOOD REVUE

CHORUS of 200 25 STARS

MARION DAVIES, JOHN GILBERT, NORMA SHEARER, WILLIAM HAINES, JOAN CRAWFORD, BUSTER KEATON, BEBE DANIELS, CHARLES KING, CONRAD NAGEL, MARIE DRESSLER, MARIE DRESSLER, JACK BENNY, GUY EDWARDS, LAUREL & HARDY, LAURA LA PLANTE, UKELELE IKE, ANITA PAGE, POLLY MORAN

NO ADVANCE IN PRICES MATS. 35¢ — EVES. 50¢

MANOR "SPEEDWAY" A Red-Hot Romance With WILLIAM HAINES

SCHENLEY BESSIE LOVE in "THE GIRL IN THE SHOW"

BRUSHTON THEATRE TODAY—Wm. Collier, Ricardo Cortez and Alma Bennett in "NEW ORLEANS." Sound and Dialogue. Talking Collegians. Saturday Matinee for the Kiddies—Ten Prizes—News—Aesop Fables.

KENYON ALL TALKING DOLORES COSTELLO GRANT WITHERS in "Hearts in Exile"

GARDEN All Talking "The Unholy Night" Ernest Torrence, Dorothy Sebastian

TRIANGLE EAST LIBERTY Buddy Roosevelt in "Ride 'Em High," also "Soldier Man"

Will Rogers Says

HOLLYWOOD, Cal., Nov. 9.

People were just about getting over this crazy epidemic of dieting when along come this stock market and drove 'em all back on it again.

All the big financiers and writers are saying "good values are worth as much as they ever were," but that's the trouble, nobody knows what they ever were worth.

To make things look prosperous every company is trying to declare a dividend, and they will do it too if they can sell enough stock to declare it on.

One thing I like about Senator Bingham, he didn't say "I did it for the wife and kiddies," he just said, "I did it for the poor manufacturers of Connecticut."

Yours, WILL.

EHMKE ADMITS SORE ARM IN SERIES OPENER

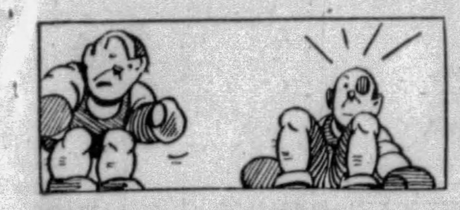

SUN-TELEGRAPH SPORTS

BEST IN PITTSBURGH — SATURDAY, NOVEMBER 9, 1929 — THIRTEEN

PITT PRIMED FOR PREXYS

SPORT COMMENT
by JAMES J. LONG

Fans Eye Clean Slates.
Eight Up to Today.
Chance for Big Meet.
Women's Swim Titles.
Improve Night Football.
Contrast of Fighters.

UNBEATEN TEAMS LIKELY TO SURVIVE

THE extent to which today's football games might reduce the gradually narrowing field left in the running for the national intercollegiate championship was one subject of speculation among the gridiron fans as they awaited the outcome of the contests scheduled for this afternoon in various parts of the country.

Frank Carideo

Up to today, the list showed eight teams remaining that had not been defeated nor tied, these being Pitt and Cornell in the East; Western Maryland in the East or South as you will; Purdue, in the Western Conference; Notre Dame, in the Middle West, or rather among the "candidates at large," inasmuch as Field General Frank Carideo and his mates are playing almost everywhere except at home in South Bend; Tennessee and Tulane in the South, and Texas in the Southwest.

Yale and California, too, are outstanding elevens, but the Elis have been defeated by Georgia and the Berkeley gridders have been held to a tie by St. Marys.

ADVANCE dope did not show much chance of a reduction in the surviving field today. Pitt was being generally picked to defeat W. & J. in the annual sectional struggle at The Stadium, and Notre Dame looked like a winner over Drake.

Indications pointed further to victories for Cornell over Western Reserve, for Western Maryland over Loyola, of Baltimore; for Purdue over Mississippi, for Tulane over Alabama Poly, for Tennessee over Carson-Newman, and for Texas over Baylor. Texas appeared to be the only member of the clean-slate crowd that might be the victim of a slip.

HERE'S a chance for the local Chamber of Commerce and other civic organizations to step out in a new direction that may promote Pittsburgh's interests and help to keep this city in the national public eye. Los Angeles has withdrawn as an applicant for the 1930 national track and field championship meet of the A. A. U., on account of alterations being made at its Coliseum for the Olympic games in 1932.

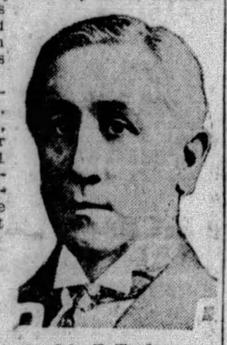

John T. Taylor.

This means that new bids will be received for the 1930 meet when the A. A. U. heads convene in St. Louis on November 16, 17 and 18. Cleveland, Lincoln and other cities that were in the field for the 1931 national championships will be asked to advance their bids by one year, and new applicants are certain to come to the front. The question that suggests itself is "Why not Pittsburgh?"

THE national track and field championships have not been held in this city since 1910 and 1911. In the meantime the Stadium has been built, with a seating capacity of 62,000, making it one of the country's ideal spots for such an event, and conditions here have improved otherwise to such an extent that the A. A. U.'s blue ribbon competition could be made to go over big. The title meet brings out the cream of the nation's amateur track and field athletes from all parts of the map, and the event is one of the outstanding American sports events of the year, attracting attention everywhere. It's good advertising for any city.

WHEN the convention opens in St. Louis next Saturday, this district will be represented by William S. Haddock, president, and John T. Taylor, secretary and treasurer of the Allegheny Mountain Association of the A. A. U. Prior to the withdrawal of Los Angeles these delegates had not planned any effort to get the 1930 games for Pittsburgh.

In view of the changed situation, however, it appears probable that if they were given the right encouragement and backing by local civic bodies they might be able to make a successful bid for the plum. Pittsburgh has not done much for the promotion of amateur athletics on a big scale, apart from the intercollegiate variety, in recent years, and this looks like an unusually good chance that might well be worth some attention.

SPEAKING of national A. A. U. competition, there is a prospect that another part of this district may be the scene of one of the big yearly events in 1930. John Scarry, director of athletics at Homestead L. A. C., is after the women's national outdoor swimming championships.

Director Scarry, with the support of some interests in Homestead and Duquesne, will make a try for that award at the St. Louis convention. If he succeeds in landing it, the intention is to hold the contests, in which the country's best women swimmers will compete for the championships, in the Kennywood Park pool.

John D. Holahan.

THAT patrons of the home football games of Duquesne University at Forbes Field will be spared at all future Duke events the confusion and delay that marred the handling of the crowd at the entrance gates when the first night contest with Geneva was staged on November 1, is the assurance given by John D. Holahan, graduate manager of athletics at the school on the Bluff. Manager Holahan explains that the jams at the gates and ticket windows and in the streets outside the park were due to the fact that the initial night game was largely in the nature of an experiment, and that it was not known, therefore, just what provisions would be necessary to run things off smoothly. But experience teaches, and the Red and Blue management is now prepared to avoid a repetition.

"I DESIRE to apologize to our patrons for any inconveniences or delays they may have suffered on the occasion of our first night game," said Manager Holahan, before leaving with the Dukes for Washington, "and to assure them that on Friday night of next week, and at all of our future games at Forbes Field they will find conditions just as perfect as we can make them.

"Instead of only eight ticket sellers, as at the Geneva game, we are going to have 28, and furthermore they will be experienced sellers instead of men unaccustomed to the work. There will be a corresponding improvement in the number and experience of the ticket takers and ushers, and a sufficient increase in police to assure better conditions outside the park and around the entrances, and a faster and more orderly handling of the crowd. We regret very much the confusion on the first night, and are determined that it shall not happen again."

SOME fighters take care of their money and are in comfortable circumstances for life when they quit the ring, whereas others, though perhaps getting greater financial returns for their fistic activities, squander their earnings and are actually in debt. Wilbur Wood, New York boxing critic, calls attention to Maxey Rosenbloom, light-heavyweight, and Corp. Izzy Schwartz, flyweight, as a couple of cases in point.

Rosenbloom, in seven years of fighting, has taken part in about

(Continued on Page Fourteen.)

MACK HURLER, HERE, REVEALS HANDICAP

By JAMES J. LONG.

Though the baseball world still marvels at the amazing exhibition of pitching given by Howard Ehmke for the Philadelphia Athletics in the first game of the world series last month, when he started the Mackmen off with a 3-to-1 victory, smashed all records for the post-season classic by striking out 13 Cub batters, and would have registered a shutout but for a wild throw by Third Baseman Jimmy Dykes in the ninth inning, the said baseball world hasn't heard "the half of it."

For Ehmke pitched that game with a sore arm! The pages of diamond history will be splashed with glowing accounts of the performance given by the Mackian dark-horse in the series opener at Wrigley Field in Chicago on October 8, and the achievement will stand out on its own merits as one of the greatest of all time. Yet it was pitched under a handicap that almost challenges belief, as the wing that the Bruins found invincible was out of whack and gave the mound hero trouble in every inning.

EHMKE TELLS STORY

The information comes from such a fairly authoritative source as the great Ehmke himself, who told the inside story of his remarkable triumph while in Pittsburgh last night on a flying business trip.

"It may surprise you to learn that I pitched that game with a sore arm," said the 35-year-old sensation of the 1929 world series. "It's a fact nevertheless. My arm was giving me trouble in every inning, and I feared that at any time my control or effectiveness might be affected.

"But it was an opportunity for which I had been waiting for 16 years—my first world series game—and made up my mind to go through with it if it were the last thing that I ever did in baseball. Manager Mack had put his faith in me and I was determined to show that it had not been misplaced. I got away with it, but no one except myself will ever be able to realize what a task it was."

In the light of what Ehmke accomplished in his "crippled" state it is painful to Chicago supporters to contemplate what might have happened to the Cubs if Howard had been feeling right.

WILL NOT RETIRE

"It has been published that you plan to retire from baseball and will not be back next year," was the next thing put up to Ehmke.

"I can say definitely now that I am not going to retire," replied the veteran right-hander.

"It is true that for a time I thought of quitting at the expiration of the 1929 season. That intention was due to the same arm trouble that I have been telling you about. My arm has been bothering me for four years, and I figured it was time for me to step out of the game.

"However, I had a talk with my boss, the one and only Connie in Philadelphia last Monday, and he prevailed upon me to stay in the game. So I'll be back with the A's next season and hope to be able to work regularly."

"How long had you known you were to be the pitcher for the White Elephants in the first game of the world series?" was asked.

"Four weeks. Connie told me before the middle of September that I was to get the assignment. But we kept it a secret and I did not pitch from September 12 until the big fight opened on October 8. All the time I was resting up and preparing for it. My arm felt good but it was not exactly right.

OFF FORM IN FIFTH

"I was far from being on the proper edge when I started the fifth game of the series on October 14. But Connie thought I might be able to get away with the game and avoid a trip back to Chicago for a sixth contest, so it was agreed that I should take a chance, as several of the other boys were fit to step in and take up the burden if I got into trouble, as I did in the fourth inning.

"Any pitcher would gladly work his head for such a fine manager as Connie Mack and with such a great team as the Athletics behind him. It's a remarkable club in all respects, and a finer lot of boys never played together.

"We're going to be better than ever next year too. Some of the 1929 regulars will improve, two or three new players are coming in who look as if they will help us, and the old team will be intact with the exception of George Burns, extra first baseman, who was released recently."

NO SIGNAL-TIPPING

The pitcher said he did not take seriously the report that Jimmy Dykes had asserted at a post-season dinner that the heavy-hitting of the A's against the Cubs' best pitchers was due to their baserunners having learned the Chicago battery signals and tipped them off to the batters.

"I cannot believe that Dykes made any statement of that kind seriously," said Ehmke. "I believe that either he was misquoted or

(Continued on Page Fourteen.)

Pitt vs. W. & J. History on Gridiron

1890	Pitt	0—W. & J.	34
1891	Pitt	6—W. & J.	4
1892	Pitt	6—W. & J.	40
1893	Pitt	0—W. & J.	18
1895	Pitt	0—W. & J.	12
1905	Pitt	0—W. & J.	28
1906	Pitt	11—W. & J.	0
1907	Pitt	0—W. & J.	4
1908	Pitt	2—W. & J.	7
1908	Pitt	0—W. & J.	14
1909	Pitt	17—W. & J.	3
1910	Pitt	14—W. & J.	0
1911	Pitt	12—W. & J.	0
1912	Pitt	0—W. & J.	13
1913	Pitt	6—W. & J.	19
1914	Pitt	10—W. & J.	13
1915	Pitt	19—W. & J.	0
1916	Pitt	37—W. & J.	0
1917	Pitt	13—W. & J.	10
1918	Pitt	34—W. & J.	0
1919	Pitt	7—W. & J.	0
1920	Pitt	7—W. & J.	9
1921	Pitt	0—W. & J.	7
1922	Pitt	19—W. & J.	0
1923	Pitt	13—W. & J.	6
1924	Pitt	0—W. & J.	10
1925	Pitt	6—W. & J.	0
1926	Pitt	0—W. & J.	0
1927	Pitt	0—W. & J.	0
1928	Pitt	25—W. & J.	0
1929	Pitt	? ? ?—W. & J.	? ? ?

Total games 29.
Won by Pitt, 14; by W. & J., 13; two ties.
Total points—Pitt, 264; W. & J., 244.

DIES AFTER GAME

HARRISBURG, Pa., Nov. 9.—(AP.)—Charles Shaffer last night scored the touchdown which enabled the local Greystock eleven to defeat the Penbrook firemen team in the first night football game in this city, but died a few minutes after the game.

GEHRIG BROKER

NEW YORK, Nov. 9.—(AP.)—Lou Gehrig, of the New York Yankees, has become associated with the New York Stock Exchange house of Arpenzellar, Allen & Hill at their office at the Hotel St. Regis, it was announced yesterday.

Believe It Or Not (On request, sent with stamped addressed envelope, Robert L. Ripley will send proofs and details of anything depicted by him in these cartoons.) By RIPLEY

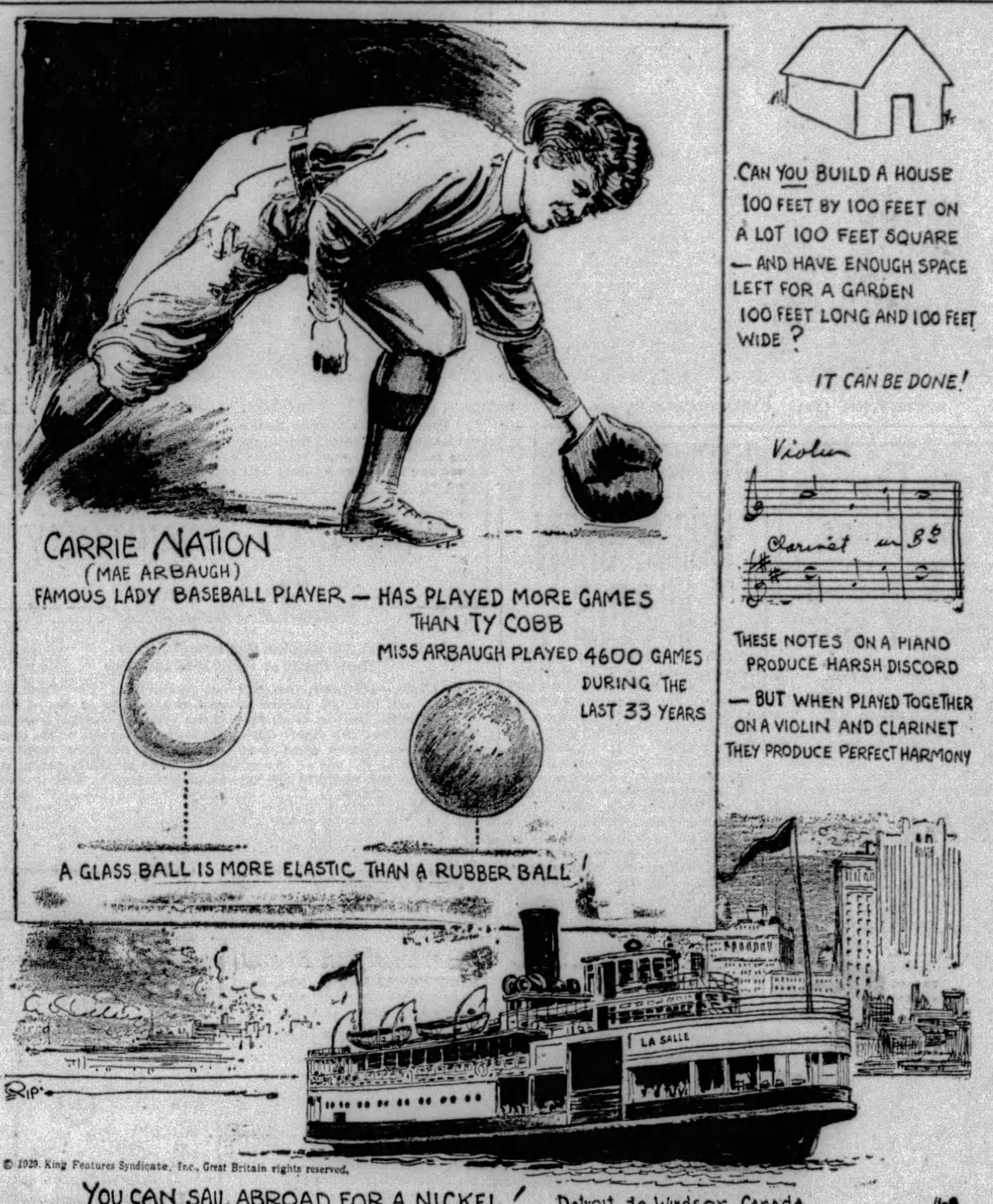
CARRIE NATION
(MAE ARBAUGH)
FAMOUS LADY BASEBALL PLAYER — HAS PLAYED MORE GAMES THAN TY COBB
MISS ARBAUGH PLAYED 4600 GAMES DURING THE LAST 33 YEARS
A GLASS BALL IS MORE ELASTIC THAN A RUBBER BALL!
LA SALLE
RIP
© 1929, King Features Syndicate, Inc., Great Britain rights reserved.
YOU CAN SAIL ABROAD FOR A NICKEL! Detroit to Windsor, Canada.
SUNDAY—THE MAN WHO WAS NOT BORN

CAN YOU BUILD A HOUSE 100 FEET BY 100 FEET ON A LOT 100 FEET SQUARE — AND HAVE ENOUGH SPACE LEFT FOR A GARDEN 100 FEET LONG AND 100 FEET WIDE?
IT CAN BE DONE!
Violin
Clarinet in B♭
THESE NOTES ON A PIANO PRODUCE HARSH DISCORD — BUT WHEN PLAYED TOGETHER ON A VIOLIN AND CLARINET THEY PRODUCE PERFECT HARMONY

PANTHERS HOLD EDGE OVER WASH-JEFF

(Continued from Page One)

Nebraska, Waynesburg and Allegheny have fallen before the power of the Panther attack. Ashland, Ohio Northern, Bucknell and Lafayette have bowed to the Presidents.

Wash-Jeff's defensive record is more impressive than that of Pitt's, the Prexys having been scored on only once. Bucknell ran a touchdown over on the Red and Black while losing, 13 to 6. On the offense, W.-P. has tallied 127 points. Pitt has had 23 points recorded against it, and has run up 292 against the opposition. Thirteen of the scores made against the Panthers have been marked up against the second and third string elevens.

GOOD TILT IN PROSPECT

So much is at stake in today's struggle that the folks who peer at the fray from the concrete tiers of the Stadium bid fair to witness one of the most grueling Pitt-Presidents clinches ever. The Panthers are not going to stand for the Prexys upsetting 'em with the vision of a trip to California for the Tournament of Roses game ahead . . . not by as far as from here to Aunt Gussie's and back.

And don't get the impression that Bill Amos and Ray Ride, the kid coaches of the Washington Countians, have resigned themselves to taking their first thumping today. All this week they were cautioning their boys against being overconfident. They'll concede Pitt the edge in experience, and that's all.

Pitt's starting lineup figures to be as it was against Ohio State. Joe Donchess, the all-American (if ever there was one) and Rip Collins, the Iowa hog caller, will be stationed at the ends. Charlie Tully and Jimmy MacMurdo, the hefty tackles, will be paired with the ends, and Capt. Al DiMeolo and Ray Montgomery will play the guards. Ralph Daugherty wins the snapper-back job without a murmur, except from Marclay Barnes, the senatorial appearing gent, who'll get the nod if a replacement is needed.

Eddie Naker at quarter; Toby Uansa and Josh Williams or Jim Rooney at the halves and Tom Parkinson, at full, will compose the

(Continued on Page Fourteen.)

The Lineups

Pitt		Wash-Jeff
Donchess	L.	McNeil
Tully	L.	Levine
Montgomery	L.	Malcolm
Daugherty	C.	Rigney
DiMeolo (C)	R.	Dennis
MacMurdo	R.	Douds (c)
Collins	R.	Secrist
Baker	qt. B.	Butler
Uansa	L. H.	Rush
Williams or Rooney	R. H.	Lewis
Parkinson	F. B.	Wilson

Referee—Wm. Crowell, Swarthmore.
Umpire—Wm. Hollenback, Pennsylvania.
Field Judge—A. W. Palmer, Colby.
Lineman—H. A. Fischer, Columbia.
Kickoff—2:00 p. m.

Catholic Uni.		Duquesne Uni.
Gerth	L. E.	Murphy
O'Connor	L. T.	O'Donnell
Monaco	L. G.	Ferrare
Ambrose	C.	Lally
Menke	R. G.	Clark
Reiche	R. T.	Skender
Zeno	R. E.	Abele
Oliver	Q. B.	McCarthy
Demello	L. H.	Benedict
Murphy	R. H.	Donnelli (C)
Malevich (C)	F. B.	Kovalcheck

Referee, V. A. Schmidt.
Umpire—R. D. Daniels.
Linesman—E. Towers.
Kickoff—2:30 p. m.

HANS ROBERTS HANDS LACING TO PROFIO

By HARRY KECK,
Sports Editor.

The Moose Temple Boxing Club played to its first sellout of the season last night, hundreds of fans being turned away when the seats and standing room were exhausted, and those lucky enough to get inside witnessed one of the best all-round shows put on here in recent years.

Every bout was brimful of action and the fans got more than their share of exciting moments. Even a pop bottle was thrown into the ring by an overwrought galleryite as the semi-final came to an abrupt ending. The missile barely escaped landing in the orchestra pit and injuring the spectators there and police went on the run to find the thrower in the crowd.

So heavy was the demand for seats that the gallery was jammed and the commission ordered a stop to the sale of tickets for it an hour before show time, and the seats and standing room downstairs and on the stage were entirely wiped out before the first bout got under way, the holders of reservations having to fight their way through a disgruntled army of disappointed would-be patrons who wended their way sadly and slowly down the stairs to seek entertainment elsewhere.

THRILLS BACK CARD

The card was well worth the clamor for pasteboards. It saw Hans Roberts, the German welterweight sensation, continue on his winning way at the expense of Dominick Profio, erstwhile knockout star, of Cecil, in the 10-round windup; Jackie Rodgers, local Negro bantamweight, knocked out Carl Cavelli, of Canton, O., in the third round of a sensational semi-final mix; Harry Spencer, of Washington, Pa., grab off an unmerited decision over Frank Monroe, Fair Haven veteran middleweight, in a rousing second bout, and Johnny Brown, of Lawrenceville, score over Jackie Griffiths, Negro, of the Hill, in the opener.

Roberts, who at 143½ pounds was outscaled two pounds by Profio, handed out an even more severe thrashing to the latter than he did to his stablemate, Young Rudy, of Charleroi, in the same ring two weeks before. He was entirely too clever, too ringwise and too aggressive and shifty for the slow-moving hard-swinging Italian and made a chopping block of his victim. He

(Continued on Page Fifteen.)

Grid Card For Today

LOCAL GAME.
University of Pittsburgh vs. Washington & Jefferson College, the Stadium, 2 o'clock.

LOCAL TEAM ABROAD.
Duquesne University vs. Catholic University, Washington.

WESTERN PENNSYLVANIA.
Grove City vs. Allegheny, Grove City.
Slippery Rock Teachers vs. Edinboro, Edinboro.
California Teachers vs. Clarion State Normal, California.

OHIO.
Ashland vs. Thiel, Ashland.
Akron vs. Ohio Northern, Akron.
St. Xavier vs. Dayton, Cleveland.
John Carroll vs. Heidelberg, Cleveland.
Marietta vs. Capital, Marietta.
Mount Union vs. Kenyon, Alliance.
Muskingum vs. Bethany, New Concord.
Oberlin vs. Miami, Oxford.
Wittenberg vs. Ohio Wesleyan, Springfield.
Ohio University vs. Denison, Granville.
Bluffton vs. Bowling Green, Bowling Green.
Toledo vs. Detroit City, Toledo.
Cedarville vs. Wilmington, Cedarville.

WEST VIRGINIA.
West Virginia vs. Detroit, Morgantown.
West Virginia Wesleyan vs. Davis-Elkins, Elkins.

EAST.
Penn State vs. Penn, Philadelphia.
Penn State Freshmen vs. Syracuse Freshmen, State College.
Syracuse vs. Niagara, Syracuse.
Georgetown vs. Navy, Annapolis.
Lafayette vs. Rutgers, Easton.
Yale vs. Maryland, New Haven.
Princeton vs. Lehigh, Princeton.
Brown vs. Dartmouth, Providence.
Cornell vs. Western Reserve, Ithaca.
New York University vs. Georgia, New York.
Columbia vs. Colgate, New York.
Albright vs. Lebanon Valley, Reading.
Drexel vs. Delaware, Newark, Del.
Bucknell vs. Villa Nova, Scranton.
Fordham vs. Boston College, Boston.
Boston University vs. Holy Cross, Worcester.
Gettysburg vs. Muhlenburg, Gettysburg.
Temple vs. Gallaudet, Philadelphia.
Ursinus vs. Susquehanna, Collegeville.
Franklin & Marshall vs. Mt. St. Mary's, Lancaster.
Swarthmore vs. Johns Hopkins, Baltimore.
Haverford vs. Hamilton, Haverford.
Middlebury vs. Norwich, Middlebury.
Amherst vs. Tufts, Amherst.
Bowdoin vs. Maine, Orono.
Dickinson vs. Penn Military College, Carlisle.
Williams vs. Wesleyan, Middletown.
Alfred vs. Hobart, Geneva.
Rochester vs. Union, Schenectady.
City College of New York vs. St. John's (Brooklyn), New York.
Kiski vs. Army Plebes, West Point.
Mercersburg Academy vs. Temple Frosh, Mercersburg.

MIDDLE WEST.
Chicago vs. Wisconsin, Chicago.
Michigan vs. Harvard, Ann Arbor.
Ohio State vs. Northwestern, Columbus.
Illinois vs. Minnesota, Iowa City.
Purdue vs. Mississippi, Lafayette.
Drake vs. Notre Dame, Des Moines.
Iowa State vs. Kansas Aggies, Manhattan.
Missouri vs. Washington U., St. Louis.
Butler vs. Wabash, Indianapolis.
Bradley vs. Illinois Wesleyan, Peoria.
Coe vs. Carleton, Northfield.
Cornell College vs. nox, Galesburg.

(Continued on Page Fifteen.)

Camera Questions

"The Camera Question Box," Sun-Telegraph daily feature appearing on this page, today and each Saturday will be found on Page 12. Mr. Havey Boyle's column and Will Rogers' patter are also on Page 12 today.

DUKES PRIMED FOR BATTLE WITH CARDS

By PAUL G. SULLIVAN,
Staff Correspondent.

WASHINGTON, D. C., Nov. 9.—Twenty-eight determined Dukes stand primed here today for the whistle that will send 11 of them into bitter action against the brilliant Cardinal host of Catholic University of America at C. U. Stadium in Brookland this afternoon. With the zero hour for their Eastern debut at hand, the Laydenites are in the best of trim and, despite threat of titanic battle from an outfit that is probably the greatest in the annals of the famed local institution, their aim and intent is to preserve intact the unmarred record that has rewarded their efforts thus far this season.

TO START REGULARS

Coach Layden, unless present plans are altered before game time, will start his crack backfield quartet—Kovalcheck, Donnelli, Benedict, and McCarthy—, but will hurl into the fray a line likely to be minus several familiar faces. Red Murphy and Abele, both of whom showed to excellent advantage against Geneva last week, are slated to hold down the wing positions at the opening kick-off, but there exists not the slightest doubt that Sammy Pratt and Joe Tavelli, regular terminals, will appear later. Maesh Silverstein, whom numerous critics have rated one of the most powerful pivot stars ever developed in the Steel City district, has been battered up badly in various contests this autumn. Though in shape at present to take up his duties on the field, he will probably be held under cover throughout a goodly portion of the contest while Pat Lally, rangy Sharpsville ace, cavorts at midline. At the guards, Mike Ferrare and Moon Clark will be at their old posts, with Lou Skender and Jim O'Donnell caring for the tackles and Kemp, Kirby, and McNerny set for plenty of hostilities.

The Catholic U., offensive, freely described thereabouts as exceedingly smooth, is constructed around Capt. Jack Malevich, a brilliant punter and pigskin-bearer. Injury to Joe Champa, shifty right halfback, has moved Coach McAuliffe to switch Quarterback Gene Murphy to half and to insert John Oliver, accomplished reserve, in the quarter job. Otherwise the Cardinal lineup will be largely the same as that which downed Mount St. Mary's, Rutgers and Manhattan and fought the crack Boston College crew to 13-7.

The Dukes spent an interesting, as well as active, day yesterday in and about the National capital. Arriving in Washington at 7:20 a.

(Continued on Page Fifteen.)

RICHILI, REIGER LEAD

CHICAGO, Nov. 9.—(AP.)—Lapping the feld just before the close of the twenty-fourth hour, the Swiss-German team of Emilio Richili and Willie Reiger, jumped into the lead in Chicago's twenty-second six-day bicycle race last night

ALTERNATING BROTHERS

MERLE DAILEY — CAPT. ROY DAILEY

The Dailey brothers, of Latrobe are halfbacks on the St. Vincent College eleven of that town, which plays St. Francis College, of Loretto, in the big homecoming game at Latrobe next Monday afternoon (Armistice Day). They alternate for each other in the lineup.

SHADY SIDE BATTLES NICHOLS HERE TODAY

WESTINGHOUSE VICTOR OVER PEABODY

Featured by the Shady Side Academy-Nichols School game at Shady Side, in which the Harpster-coached eleven will strive to keep its record for the season clear and clinch the tri-state preparatory school title, today's scholastic football card presents a colorful appearance. Kiski and Arnold, other district preparatory schools, also have tough assignments, the Saltsburg eleven taking on the Army plebes at West Point and Arnold meeting Western Reserve Academy in Cleveland.

Shady Side, experiencing its most successful season in history, will have an undefeated and untied record of which to boast if Nichols can be accounted for. Coach Harpster has been priming his team for this game, which is the last on the local schedule.

ARNOLD IN CLEVELAND

Dr. Pat Scanlon, end on last year's Pitt eleven, is in charge of the Arnold School eleven in Cleveland and has high hopes of taking over the Reserve Academy warriors.

Schenley High is out of town for a game with the Big Red eleven of Steubenville High in the Ohio city. New Kensington invades Greensburg for a game with Earl Louck's team. Rochester undefeated and unscored on, meets an old rival in Monaca at Monaca. Beaver Falls hits Jeannette at Jeannette; McKeesport plays Duquesne at Duquesne and Grove City tackles Vandergrift at Vandergrift in other important battles.

The Shady Side and Nichols soccer teams met on the Shady Side grid in a game this morning.

WESTINGHOUSE VICTOR

Westinghouse High had a narrow escape at the hands of Peabody High, in their Section I, City League fight yesterday, the Silver Lakers winning by a margin of 12 to 7. The Burton machine registered its points in the first quarter, and the East Enders theirs in the third—but the Peabody lads came near to victory on several occasions. Bobby Noonan was the thorn in the side of Westinghouse, while Rentler, Shaltenbrand, Davis and Durzo starred for the victors.

In a Section II battle, Allegheny High blanked Langley, 6 to 0, on the latter's gridiron. The lone score came at the hands of Phillips, in the second half.

Other games in which local teams were contenders saw Dormont High defeating Carnegie High, 13 to 7; Bellevue and Coraopolis battling to a scoreless tie and Aspinwall gaining a 19-to-0 triumph over Stowe Township. The lineups:

Westinghouse—12.		Peabody—7.
Doney	L.E.	Lanzbein
Dermer	L.T.	Kenevan
Maloney	L.G.	Del Debbio
Durzo	C.	Liff
McIlveen (C)	R.G.	(C) Ferraro
DeMarchi	R.T.	Brown
Shaltenbrand	R.E.	Wilson
Dye	Q.	Noonan
Ware	L.H.	Levy
Renze	R.H.	Davis
Rentler	F.	McKnight

Score by periods:

Westinghouse	12	0	0	0—12
Peabody	0	0	7	0—7

Touchdowns — Rentler, Shaltenbrand, Davis.

Goal from touchdown—Noonan (placement).

Missed goals from touchdown—McIlveen 2 (placement).

Substitutions—Westinghouse: Gahagan for Rentler, Rentler for Gahagan, McCabe for Doney; Peabody, Haggerty for Kenevan, Kenevan for Haggerty, Hamilton for Del Debbio, Constanza for Del Debbio for Constanza, Constanza for Del Debbio.

Officials—Referee, Dennis; umpire, Atkinson; head linesman, Johnson. Time of quarters—10-12 minutes.

Allegheny—6.		Langley—0.
Edwards	L.E.	Baine
Bailey	L.T.	Taylor
Grant	L.G.	Swaney
Ehrenfeld	C.	Booth
Kropf	R.G.	Mathews
Gordon	R.T.	Roberts
Koren	R.E.	Greenwald
Vaughn	L.H.	Giffen
Timmons	R.H.	Chisholm
Korenich	Q.	Haymen
Tiernan	F.	Fordyce

Carnegie—7.		Dormont—13.
Brown	L.E.	Blair
Drost	L.T.	Armstrong
Mizik	L.G.	Booth
Corba	C.	Perry
Burkett	R.G.	Griffiths
Chidlow	R.T.	Alken
Dudics	R.E.	Snyder
H. Bales	Q.	Wells
Palka	L.H.	Johnson
Fulks	R.H.	Wheeler
Fordyce	F.	Wainwright

Substitutions: Carnegie — Publman for Brown, Klim for Drost, Fry for Corba, B. Bales for Burkett, Froelich for Palka, Morrison for Fulks. Touchdowns—Fordyce 2. Wells 2. Goals from touchdown—Burket, Wells. Referee—Rebele. Umpire—Slack. Head linesman—Carlson.

Coraopolis—0.		Bellevue—0.
Temmel	L.E.	Davis
Snyder	L.T.	Patton
Allison	L.G.	Bricker
Corcoran	C.	Birch
Heinninger	R.G.	Wagner
Oesterling	R.T.	Barton
Curry	R.E.	Uptegraf
McLaughlin	Q.	Fuchs
Rody	L.H.	Sheup
Cruikshank	R.H.	Shoemaker
Eshenbaugh	F.	Peterson

Referee—Hannum. Umpire — Fawcett. Head linesman—Martin.

Ben Avon—27.		Millvale—0.
Smith	L.E.	Flynn
Todd	L.T.	Herrlneer
Schmidt	L.G.	Pfeifer
Myers	C.	Macel
Calhoon	R.G.	Bopp
Heehan	R.T.	Johnson
Henkel	R.E.	Rosegrant
Pford	Q.	Deberstadt
Cumming	R.H.	Garland
Hahn	L.H.	Klussman
McGowan	F.	Meyers

Ben Avon	7	0	7	14—27

Touchdowns—Hahn 4. Goals from touchdowns—Pford 3. Referee—Brickley. Umpire—Slack. Head linesman—Slack.

Aspinwall—19.		Stowe—0.
Langus	L.E.	Grune
Lewis	L.T.	Davis
Ringle	L.G.	Kamer
Scott	C.	Boyle
Olsmolski	R.G.	McLaughlin
Campbell	R.T.	Shanta
Geyer	R.E.	Canava
Lt. Snyder	L.H.	Andrews
Calhoun	L.H.	Macalka
Chidonich	R.H.	McCoukle
Clequennol	F.	Cercone

Score by quarters:

Aspinwall	6	6	7	—19

Touchdowns—Chidonich, Geyer, Districh. Points after touchdowns—Calhoun 2. Subs Yeskey for Langue, Napier for Lewis, Clequennol for Ringle, Dietrich for Geyer, J. Snyder for Calhoun, Smith for Clequennol. Referee—Cox. Umpire—Goldberg. Linesman—Marshall.

Harvard Harriers Win Over Yale

CAMBRIDGE, Nov. 9.—(AP.)—The Harvard varsity and freshman cross-country teams maintained their supremacy over Yale for the fifth consecutive year here yesterday, when both sets of Crimson harriers outdistanced their ancient rivals over rugged courses.

The Harvard varsity won by a score of 19 to 52, and the freshman Victory was even more overwhelming—15 to 32.

Moe and Joe—

Are on PARNELL BOUND, in the first race, as their Best Bet at Pimlico today. Their Long Shot Special is SWINFIELD, in the fourth race.

SUN SHADOW, in the fifth race, Moe and Joe's Best Bet yesterday, ran second, as did their Long Shot Special, SEARCHER, in the fourth race.

CRESSON WINS

LANCASTER, Pa., Nov. 9.—(AP.)—K. O. Cresson, Pottsdown, outpointed Johnny Kahler, Fulton A. A., Lancaster, in the amateur boxing tournament held here last night.

Willie Davies Plans for Speedy Comeback

★ SUN-TELEGRAPH ★ SPORTS ★

FOURTEEN SATURDAY, NOVEMBER 9, 1929

ISSUE DEFI

LONDON, Nov. 9.—(AP.)—Encouraged by its success this year, Great Britain already has challenged for the Davis Cup in 1930 and will compete in the European zone, it was announced today.

HOW W. & J. GRIDDERS LINE UP AGAINST PITT AT STADIUM TODAY

LEWIS, RH, (27) WILSON, FB, (33) BUTLER, Q, (7) RUSH, LH, (11)

SECRIST, RE, (14) CAPT. DOUDS, RT, (2) DEMAS, RG, (4) RIGNEY, C, (36) MALCOLM, LG, (3) LEVINE, LT, (9) McNEIL, LE, (5)

Photo by Pittsburgh Sun-Telegraph

Above is the strongest lineup of Washington and Jefferson College as it will take the field against the Pitt Panthers in The Stadium this afternoon. Numbers appearing alongside the players' names are the numbers they will wear in the contest.

Tom Thorp's Selections

PIMLICO.

1—Parnell Bound, Martis, Pious.
2—Arc Light, Briguell, Red Rocket II.
3—Donnay, Pennant Lass, Sun Broom.
4—Ned O., Sun Craig, Brown Admiral.
5—Vandal, Clear Sky, Algernon.
6—Pellegrino, Villager, Troll.
7—Paula L, Beauregard, Res.
Best bet—Ned O.

LATONIA.

1—Governor Pratt, Anna Beall, Princess Donna.
2—Lee Cooper, Doctor Fred, Bob Blackburn.
3—Lunacy, Miss Sudduth, Son of Volta.
4—Louisville Lou, McCulloch, Hold Fast.
5—Ben Machree, Curate, The Nut.
6—Mutual Friend, Dusky Maiden, Photo's Star.
7—Acirema, Dar-Fur, Billie Leonard.
Best bet—Lee Cooper.

RACING

TODAY'S ENTRIES

Pimlico.

First race, $1,500, 2-year-olds, 6 furlongs—Meridianese, 105; Scared o' Nothin, 105; Bannerette, 105; Etonardo, 106; Martis, 116; Buckeye Poet, 108; Pious, 105; Colloid 42, 108; Parnell Bound, 115; Particular, 110; Starboard Light, 106; Raccoon, 108. Also eligible—Chlo Boy, 108; Sweep Pic, 108; Hacky R, 108; Night Retreat, 108; Guthrie, 106; Rocko, 106.

Second race, the Manly Memorial steeplechase handicap, 4-year-olds and up, $10,000 added, 2½ miles—Rubigny, 152; Huffy, 150; (a)Are Light, 153; Crumbler, 140; Red Rocket II, 137; *Briguell, 135; (a)Lizard, 140; Beelzebub, 143. a()Mrs. T. W. Durant-J. E. Widener entry.

Third race, $1,300, 3-year-olds, 6 furlongs—Port Harlem, 109; Chanti, 108; Mud, 108; Sin Cuidado, 108; Pegg Pride, 108; Dance, 105; Donnay, 108; Pennant Lass, 105; Sun Broom, 108.

Fourth race, the Walden handicap, 2-year-olds, $10,000 added, 1 1-16 miles—Peto, 117; Stanton, 107; Fortunate Youth, 102; (a)Culloden, 110; (a)Sydney, 115; Sun Craig, 110; Night Signal, 106; Swinfield, 108; Brown Admiral, 113; Ned O, 113. (a)O. E. Stewart entry.

Fifth race, $1,300, claiming, 3-year-olds and up, mile and 70 yards—Vandal, 110; Clear Sky, 102; Water Lad, 114; *Black Patricia, 102; The Freshman, 114; Algernon, 114; Sour Mash, 114.

Sixth race, $1,300, claiming, 4-year-olds and up, 1½ miles—Middle Temple, 108; *Villazer, 108; Isostasy, 110; *Troll, 111; Pellegrino, 123; Grab Bag, 108; Judge Caverly, 108; *Immortal, 103; Dr. Rankin, 113; Resurrecto, 110; Paula L, 108. The Mspel, 108. Also eligible—Nat Evans, 111; Speedy Prince, 108; Reform, 113; *Humdinger, 103; Corposant, 113; Odd Fellow, 11, 103.

Seventh race, $1,300, claiming, 3-year-olds and up, 1 1-16 miles—Clairdine, 109; *Wrackeen, 113; *Elizabeth S, 102; *Lassa, 107; *Silent Hill, 111; *Fair Ginger Miss, 106; *Bidable, 111; Rhyme and Reason, 112; Beauregard, 116; Miss Onine, 111; Rea, 107; *Meteor Sparks, 107. Also eligible—*Chattahoochee, 110; *Paula L, 110; *Listerine, 114; *Sambo G, 105; *Wrench, 105; *The Doctor, 109.

* Apprentice claim.

Latonia.

First race, $1,200, claiming, 3-year-olds and up, 6 furlongs—Prince Bulbo, 111; Never Bust, 111; *Princess Donna, 104; *Governor Pratt, 110; *Miss Jimbill, 100; Tommy Tickle, 115; *Annabeall, 104; Rio Panchita, 112.

Second race, $1,200, claiming, 3-year-olds and up, 6 furlongs—Lee Cooper, 112; Doctor Fred, 111; Bob Blackburn, 103; Jimmalee, 105; The Huguenot, 111; *Congo II, 108; Uncle Al, 111.

Third race, $1,200, the Forest Hills, 2-year-old maidens, 1 mile—Dunnegan, 112; Lunacy, 109; Miss Sudduth, 109; (a)Sheila Byrne, 109; Interior, 109; (a)Preander, 109; Lucier, 112; Son of Volta, 112. (a)H. P. Headley entry.

Fourth race, $1,200, claiming, 4-year-olds and up, 1¼ miles—Celidon, 109; *Hold Fast, 101; *Louisville Lou, 107; *Pretty Sun, 101; *Bashful Beau, 104; *McCulloch, 110; Dearborn, 109.

Fifth race, $25,000 added, the Latonia championship stakes, 3-year-olds, 1¼ miles—Naishapur, 126; Frisius, 126; The Nut, 126; Curate, 126; Ben Machree, 123; Billie Leonard, 126; Lord Braedalbane, 126; Bay Beauty, 126; Sandy Shore, 126.

Sixth race, $1,200, claiming, 2-year-olds, 6 furlongs—*Dusky Maiden, 104; Flying Ambassador, 112; *Blue Ash, 105; *Eager Polly, 102; *Mutual Friend, 105; *Nell McClatchey, 102; *Sunstroke, 102; Old Cally, 110; Photo's Star, 107; Jean, 107.

Seventh race, $1,200, claiming, 3-year-olds and up, 1 mile 70 yards—*Acirema, 105; Eleven Sixty, 113; *Billie Leonard, 103; *St. Charles, 105; *Daddy Nelson, 103; *Fadona, 108; Dar Fur, 113; Draha, 105.

Arlington Downs.

Arlington, Texas, entries for tomorrow: First race, $1,000, claiming, 3-year-olds and up, 5½ furlongs, inner course—*Doctor Ben, 103; *Spanish Lay, 106; *Gene Oliver, 110; *Chard, 101; Mayor Walker, 106; King Halma, 111; *Asher, 103; *Honey Thistle, 98; Rhapsody Ann, 103; *Crispie Seth, 103; Broomoney, 111; Milton, 111; *Burr Winslow, 106; *War Cash, 103; Theo Fay, 111. Also eligible—*Black Man, 106; *Cobra, 106; *Sheepshead Bay, 106; *Critic, 106; *Little Asbestos, 106; *Hostzin, 106.

Second race, $1,000, claiming, 3-year-olds and up, 1 1-16 miles, inner course—*Ponimo, 110; Open Hand, 115; Raven Rock, 108; Hand Or, 108; *Captain Guard, 110; *Herdsman, 110; *Stone Age, 110; Sweet Mandy, 112; *Lord Douglas, 110; Open Go Shut, 115; *Hehukai, 110; *Sporting Vein, 110; *Jim Bell, 110; *Gatewood, 110; Peep O, 115. Also eligible—*Kaintuck, 103; *Corinne Star, 107.

Third race, $1,000, claiming, 2-year-olds, 5 furlongs, inner course—*Miss Anson, 106; *Lady Seth, 106; Paquette, 114; *Ida Fitzpatrick, 106; *By Product, 101; Eugene O'Sullivan, 114; *Blazing Beauty, 104; Naval Hills, 117; Dixie Darling, 109; *Manager Seth, 104; *Preferred, 112; *Excess Baggage, 107; Title Oak, 117; Hootinany, 117.

Fourth race, $1,000, allowances, 3-year-olds and up, 9 furlongs, inner course—Seth's Hope, 110; Heed, 110; Sir Raoul, 104; Golden Volt, 108; Zacawelster, 108; (a)Double Heart, 102. (a)Three D's Stock Farm entry.

Fifth race, $2,500 added, the Dallas handicap, all ages, 1 mile—Sankari, 107; (b)Trieze, 109; (a)Prince Pat, 118; (c)Quick Return, 110; (a)Double Heart, 115; (a)Miss Up, 108; Nicholson, 107; (a)Panchito, 120; (c)Seth's Hope, 103; (b)Jack Haskell, 103. (a)Three D's entry. (b)Lewis and Kemp entry; (c)Miss D and Mrs. J. Parsons entry.

Sixth race, $1,000, claiming, 3-year-olds and up, 1 1-16 miles, inner course—*Hunquince, 110; Run More, 115; Tecate, 115; *Vowed Vengeance, 110; Croissantanis, 110; Maid O' The Storm, 105; The Tailor, 115; *Colonel Campus, 110; *Lillian Moser, 110; *Clearing House, 110; Shasta Monk, 115; *Pegasus, 110; *Green Hills, 110; *Sweeping Ray, 110; *Point Loma, 103. Also eligible—*Alma, 107; Fair Jimmie, 108.

*Apprentice allowance claimed.

CROWELL WINS HORSE SHOW HONORS

NEW YORK, Nov. 9.—(AP.)—Horses entered by H. Hollen Crowell, Boston sportsman, continued to turn in top notch performances in the National Horse Show at Madison Square Garden yesterday. Having won in one, two, three order in the pen jump, Crowell sent out three horses to all but sweep his opposition aside in the class for privately-owned jumpers.

His big brown gelding, Chantry, carried off the honors, but not far behind in third place was Fourth Estate, while fourth place went to Fairfax. Splitting the powerful trio of Boston jumpers was Lucifer, exhibited and ridden by Miss Ruth Cowans, of Montreal.

First among the jumpers were, Little Canada and Sinbad, a duo of winners on the summer circuits, exhibited by Long Acre Farm, of Warrenville, N. J.

Mrs. R. J. Goodman's (Hartford, Conn) Chestnut mare, Marion Gold, won a blue ribbon when she defeated an exceptionally fine class of three-gaited saddle horses in the division for 3-year-olds and over and exceeding 15.2 hands.

With the completion of the judging of hackney horses the name of the Cassilis farm of Mr. and Mrs. Macy Willets, of New Marlboro, Mass., began a regular procession to the result board, their home breds all but sweeping the field. They carried off two championship rosettes in addition to numerous ribbons. Their Irvington Aristocrat was first in the class for the champion hackney pony stallion and their Irvington Bounce III, won first in contest for champion hackney pony mare or filly. The reserve ribbon in the latter class also went to Mr. and Mrs. Willet with their Cassilis Easter Maid.

Mrs. Howard Kellogg scored for the Eclipse stables of Derby, N. Y., when she sent her Fashion Eclipse over the jumps to win the ladies green or qualified hunters class.

EHMKE VICTOR WITH SORE ARM

(Continued from Page Thirteen.)

made the remark only as a joke. I'd have been 'in' on anything of that kind and I know that nothing of the sort was ever even discussed."

The slab star, who was accompanied by Mrs. Ehmke, made the trip from Philadelphia to Pittsburgh by automobile. They left this morning to drive back East.

Ehmke's visit here had to do with his off-season business of selling canvas covers for football and baseball fields.

"Pitt and Carnegie Tech jointly purchased one of my canvas covers and it has been in use at your splendid Stadium for a month," said Ehmke. "I am told that, as a result of the protection it afforded, the field was in good shape for the start of the Pitt-Ohio State game last Saturday and became soggy later on only because more rain fell after the shield was removed.

DRY FOOTBALL FIELDS

"It assures an even better playing surface for this week's game between Pitt and Wash-Jeff, and for other games to follow, as I went out to the Stadium Friday afternoon and was able to make a few suggestions that will improve the laying of it.

"The shield covers more than 72,000 square feet of playing surface, and in the future the fans here may rest assured of seeing football played on a dry field even after an all-night downpour, provided no rain falls after the canvas is removed shortly before game time.

"I have sold a cover of the same size to the promoters of the big sports field in Johnstown, and it will be in use there next year.

"Incidentally, I called at the offices of the Pittsburgh baseball club and discussed with Treasurer Sam Dreyfuss and Secretary Sam Watters the making of a new cover for Forbes Field. One of my covers has been in use there for four years, and the club is considering the purchase of a new one for next season."

Boy Drops Dead In Football Game

JASONVILLE, Ind., Nov. 9.—(AP.)—Charles Haymer, 12-year-old guard on the Green Castle High School football team, dropped dead as he walked from the playing field following the first half of a night football game here last night.

Haymer was known to have a weak heart, and it is believed exertion of the game was too much for him. His team was behind, 7 to 0, when the game was interrupted.

Football Strategy

By Howard Harpster

All-America Quarterback, 1928
Now Coach at Shady Side Academy

(Note.—Harpster, as the quarterback of the Carnegie Tech eleven last fall, gained national recognition as one of the most brilliant leaders of all time in the football realm. Experts hailed him as "the player with the mind of a coach." He captained the All-East team that defeated the All-West team in California at the end of the season and was generally picked as captain of the mythical all-America selections.)

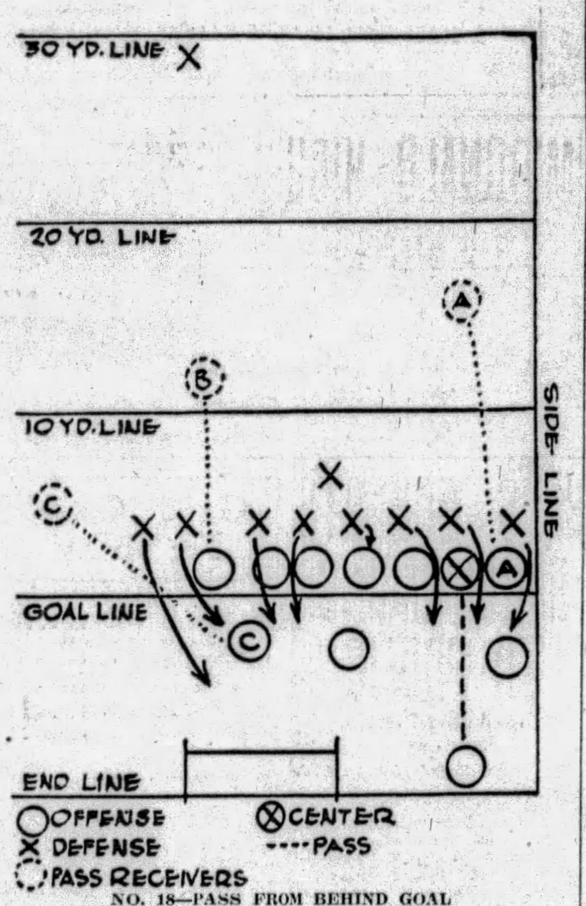

NO. 18—PASS FROM BEHIND GOAL

THIS diagram shows the positions taken by the two teams, Georgia Tech and California, following Roy Riegel's famous backward run, which left California in possession of the ball on its own goal line, close to the side line, in the Tornament of Roses game last New Year's Day.

Georgia had eight men on the line of scrimmage, with a ninth man just a yard back, ready to run in and try to block the kick which Lom, of California, attempted to get off.

The kick was blocked and a safety scored against California, which enabled Georgia Tech to win, 8-6.

How easy it would have been to have completed a forward pass with the Georgia team lined up in such a manner. Three men were open to receive the pass, as clearly shown in the diagram.

(Copyright, 1929, by Pittsburgh Sun-Telegraph.)

(Tuesday—Touchdown Run on Punt.)

Good Bouts Mark Millvale Show

Interesting bouts marked the amateur fight show of the Millvale Cardinal Club last night. Six good contests were staged. The most spectacular fight of the night saw Mose Butch, of the Willow Club, win by a technical knockout over Sam Burns, of the North Side, in the second round. The summary of other matches follows:

Bob Burns, Superior Club defeated James Watson, Willow Club, 135-pound class, in three rounds.

Walter Morn, Superior Club, was defeated by George Julius of the Willow Club, 126-pound class, in three rounds.

Joe Guds, Willow Club, defeated Chris Correlli, Superior Club, 147-pound class, in three rounds.

Eddie Hoffner, Superior Club, won over Bob McCormick, Willow Club, 147-pound class, in three rounds.

Mose Butch, Willow Club, scored a technical k. o. over Sam Burns, North Side, 126-pound class in the second round.

Jim Wilson, Willow Club, defeated Jim Bell, Superior Club, 112-pound class, in three rounds.

Referee, M. J. Connors. Judges, James Campbell and C. D. Gray. Timer, Mitchell.

SYLVAN BASS WINS

PHILADELPHIA, Nov. 9.—Sylvan Bass won a great 10-round fight here last night from Marty Collins. Bass won seven of the 10 rounds.

Fight Results

At Moose Temple—Hans Roberts defeated Dominick Proño 10 rounds; Jackie Rodgers knocked out Carl Carroll, 3 rounds; Harry Spencer won on referee's decision over Frank Monroe, 6 rounds; Johnny Brown defeated Jackie Griffiths, 6 rounds.

At Erie—Frankie LaFay defeated Maxie Strub, 10 rounds; Heavy Andrews knocked out (technical) Eddie Ryan, 3 rounds; Johnny Dunn defeated Dandy Allen, 6 rounds; Johnny Willis defeated Pete Mazzeo, 6 rounds; Lou Wallace defeated Matty Oldach, 6 rounds.

At Cleveland—Emmett Rocco knocked out Tom Kirby, 9 rounds; Ted Sandwina knocked out Big Boy Peterson, 4 rounds; Armand Emanuel won on foul from Rosey Rosales, 9 rounds.

At Philadelphia—Sylvan Bass defeated Marty Collins, 10 rounds.

At Toronto—Steve Rocco defeated Happy Atherton, 10 rounds; Jack Purvis defeated Joe Coffman, 6 rounds; Billy Ayton defeated Kid Woods, 6 rounds.

At Tampa, Fla. — Tommy Jones and Relampage Sanguero drew, 10 rounds.

At San Francisco — Jimmy O'Dowd won from Wesley Ketchel on a foul, 4 rounds.

At Los Angeles—Frankie Campbell knocked out Alex Rowe, 4 rounds.

At Norristown, Pa.—Eddie Wallace defeated Joe Parker, 8 rounds; Lew Searles defeated Al Girardi, 6 rounds.

BUCS EAGER TO TALK TRADE

By CHARLES J. DOYLE.

Messrs. Dreyfuss and Ens, of the Pirates, are more than anxious to talk trade with other National League pilots, but the overtures of the local officials so far have not produced much fruit. The rival owners and pilots are either on hunting excursions or they do not wish to go into the important matters deeply until the annual convention of the minor leagues which is scheduled for Chattanooga early in December.

ENS HAS NEW HOME

Manager Ens writes headquarters to the effect that he has acquired a new home within horse and buggy distance of St. Louis. The Ens family is happily situated in Clayton, Mo., which is only 10 miles out from St. Louis and the silent Anheuser-Busch plants. The home-brew industry, however, is working beyond 100 per cent capacity in the Missouri metropolis.

Capt. Pie Traynor, who journeyed to St. Louis with the new manager with the intention of spending a short visit, decided to prolong his stay after encountering Pitcher Hemie Meine. Meine's home is so close to the big city he can mount his bicycle and reach home in short order. The hurler appears to have inveigled Pie into a week's hunting trip. Meine is a great fellow to take to the woods with a flock of dogs and the rest of the trappings.

READY FOR BUSINESS

Ens is going to stick close to the native heath in order to be ready to sit in on anything of interest to the Pittsburgh cause. Jewel has a fair idea of what he needs to make the Pirates of 1930 a formidable flag array, but he doesn't intend to be "David-Harumed" by any city slickers who have hardly any more than a perfunctory knowledge of the game.

The new pilot had a lot of success with the Buccos in the last month of the season, yet he knows there is much room for improvement, especially in the pitching and infield departments. Jewel and Sam Dreyfuss will be among the early arrivals at Chattanooga. Ens should be a valuable man to have around a session of this kind, as he is well acquainted with many of the heads of the smaller circuits.

Coffee, Buckeye Star, Is to Be Reinstated

COLUMBUS, Nov. 9.—Coach Sam Willaman, of the Ohio State football team, announced today that Charley Coffee, Salem, O., halfback, would be reinstated to the grid squad, effective Monday. He will be eligible to play in the final two games with Kenyon and Illinois. He is a senior and was suspended last week because of violation of training rules on the Pittsburgh trip.

Long's Sport Comment

(Continued from Page Thirteen.)

125 contests, and his share of the proceeds therefrom, with expenses and managerial cuts deducted, has approximated $60,000. Yet today he is "in the red" for $4,000.

Izzy Schwartz.

SCHWARTZ, who announced his retirement when defeated by Eugene Huat recently, presents a striking contrast. These two Jewish boys began fighting in the same year, 1923. Izzy did not earn as much money as Maxie, but he has $50,000 salted away in 5½ per cent bonds and has a steady job as a motion picture operator. He is fixed for life. Rosenbloom has never been of the saving type. He has blown his money right and left on betting, automobiles, gay parties and what not. When he was matched recently to fight James J. Braddock in New York on next Friday night he tried to get an advance of $500, but failed. Next day an automobile man called at Madison Square Garden to obtain an estimate as to how much Maxie would get out of the fight, explaining that the fighter, in spite of his debts, had put in an order for a new car. And, according to Frank Bachman, who has grown gray managing Rosenbloom, that will make a total of 1 automobiles that Maxie has had in the last few years. That isn't all of it, for Bachman says Rosenbloom has a new car now but is getting rid of it and wants another machine that will match his new fur coat.

Nevada Eleven Flies to Scene of U.S.C. Tilt

GLENDALE, Cal., Nov. 9.—(AP.)—Whatever it does in today's game with the University of Southern California, the University of Nevada football squad "took to the air" yesterday, arriving here—32 strong—in nine airplanes. The flight from Reno was made in four hours and 20 minutes.

PITT PRIMED FOR PREXYS

(Continued from Page Thirteen.)

backfield quartet. Williams is the likely starter at right halfback, and as long as he's in there, Parkinson will do the punting.

TO START REGULARS

For Wash-Jeff, Ride and Amos will start the same first eleven they've been employing all fall. Deb Secrist, the clever end, certain to give Joe Donchess a battle, will call the signals from right end. He'll wear number 14, so watch for him. Captain Jap Douds (2) will be at right tackle. The stellar lineman, already boasting of all-America selection, plays his final game in Pittsburgh. He is the type of lineman bound to stand out, and has done just that in times past here.

Don Malcom (3) and George Demas (4,) are to start at the guards. Charley Rigney (36) will oppose Daugherty at center. On the left side of the line, at tackle, Walter Levine (9) will anchor his 190 pounds of brawn. Johnny McNeil (5) will be at left end.

Jack Butler, quarterback (7,) Morry Rush (11) and Don Lewis (27) at the halves and Stewie Wilson (33,) 198 pound fullback make up the Prexys' star backfield combination. Rush, the hard running halfback, is expected to be the big gun of the Wash-Jeff attack. He's busted loose against Lafayette and Bucknell and gave both the Tech and Temple defenses a bag full of worry.

Wilson, a fine kicker and passer, who does both southpaw style, will handle that department of the battle for Wash-Jeff.

The Prexy squad will get into town this morning and will be quartered, under guard, at Webster Hall.

DUKES IN CAPITAL

Duquesne University's eleven is in Washington, D. C., this day, there to tangle with the powerful Catholic University team. The Dukes, the tri-state section's fourth undefeated eleven, expect a strenuous session with the Washington team, a team that gave both Boston College and Villa Nova hard battles.

Davis Elkins and West Virginia Wesleyan, meet in a feature game at Elkins, while West Virginia and Detroit, with their game at Morgantown, bolster the day's slate which is headed by Pitt and Wash-Jeff.

Allegheny, with two ties and no victories making its record look a bit pecoic, invades Grove City for a contest with the Crimson. Walking into the nest of the Berrymen today will be like sticking one's nose into an Irish fight. The Grover were kicked over by Waynesburg last week in the season's biggest local upset. Imagine how they'll be laying for the Methodists this afternoon?

Thiel and Bethany, the only other tri-state eleven in action today, invade Ohio, Bethany tackles Muskingum at New Concord and Thiel plays Ashland at Ashland.

DAVIES PLANS FOR SPEEDY COMEBACK

Willie Davies, of Charleroi, is not yet out of the running for the flyweight championship, despite his elimination from the New York State Commission's tournament in Madison Square Garden last Monday night. Already plans are under way to put him right back into the thick of the running. Meanwhile he is on a hunting trip in the mountains near Everett, Pa., resting up to resume his campaign and at the same time permit his cut eye to mend.

Davies has no alibis for his defeat by Black Bill in the tournament, saying that he couldn't get going and didn't fight his fight. As soon as he returned to his dressing room after losing the decision, he asked his manager, Jim Buchanan, to get Black Bill for him again, preferably in Pittsburgh. In three previous clashes with Black Bill, he won a decision in Philadelphia, in September, 1925, and then fought two 12-round draws with him in Havana, Cuba, in June, 1926.

IN CANADIAN TOURNEY

Some idea of the manner in which Davies may stage a grand comeback and still outstrip the field of contenders may be gained from the fact that he already is entered in the Canadian tournament, being staged by Playfair Brown, the Toronto promoter. In the first two bouts in this elimination, Happy Atherton defeated Ruby Bradley, who then was entered in the New York tournament, in which he eliminated Ernie Peters last Monday. In the second bout of the Canadian series, Gene Huat, the Frenchman, knocked out Frenchy Belanger in six rounds. There Huat won decisively over Izzy Schwarts in New York, whereupon the latter announced his retirement from the ring.

The New York survivors now are Black Bill, Huat, Bradley and Midget Wolgast. Huat will box Black Bill in the second bout and Wolgast will meet Bradley in the third. Huat and Wolgast are favored to come through to the final. Regardless of the ultimate outcome, Huat will continue in the Canadian tournament, and the draw may bring him against Davies in the Dominion final. Davies' first appearance in the tournament at Toronto, where he is a prime favorite, will be against Steve Rocco, November 22. Rocco last night eliminated Atherton.

Toronto is the best city on the American continent for flyweights. The fans there go strong for the little fellows. On the other hand, the first night of the flyweight tournament in New York proved almost a flop, the four 10-round bouts in Madison Garden drawing less than $20,000 and it has been decided to stage the future elimination contests as semi-finals to battles featuring bigger performers.

Davies, by the way, is only 22 years old, despite his long service in the ring. Only recently he received from the town of Maestegg, Wales, where he was born, a copy of his birth certificate, which shows that he first saw the light of day on January 22, 1907. This should set at rest the belief that he is close to the 30-year mark in age.

AMATEURS AT P. A. A.

An all-star card has been arranged for the inter-city amateur boxing show to be staged at the P. A. A. tonight. Three Uniontown lads will be members of the local team. The lineup of bouts follows: 112-pound class, Joe Kusher, Cleveland, vs. Tony Marino, Duke O'Hara Club, McKeesport; 118-pound class, Frankie Wallace, Cleveland, vs. John Warner, Clairton A. C.; 126-pound class, Billy Anzick, Cleveland, vs. Don Asto, Sands A. C., Uniontown; 126-pound class, Don Gonzales, Cleveland, vs. George Flaherty, Duke O'Hara Club; 135-pound class, Ken Disch, Cleveland, vs. Joey Speigle, Uniontown; 150-pound class, Jimmy Taylor, Cleveland, vs. Carl Cesko, Sands A. C., Uniontown; 175-pound class, Jack Weinert, Cleveland, vs. Nick Maloy, Duke O'Hara Club.

There will be no boxing show at New Castle next Monday night. However, on the following Monday night, Ernie Peters, Indian flyweight, of Chicago, will meet Phil Tobias, Jewish star, of Brooklyn, in the main bout in the Jolly Bowl. Joey Katkish will box Romeo Pacelli in the semi-final.

Eddie Brannon, Negro featherweight, of the Hill, and Young Corsey, of Canton, have been matched to box the main event of the double windup card at McKeesport next Thursday night. George Panka, homestead heavyweight, and Ray Fay, of Charleroi, are in the other feature battle.

CHOCOLATE BACK

Kid Chocolate inaugurates his new campaign in the United States with a bout against Johnny Erickson in New York tonight. Cuban stablemates of Chocolate appear in all of the preliminaries. Floyd Hybert meets Pal Silvers in Brooklyn.

Buck McTiernan and George Panka wind up their training at Flynn's gym this afternoon for their feature battles in the Motor Square ring Monday night. Buck meets Farmer Joe Cooper, of Terre Haute, Ind., while Panka is in with Eddie O'Neill, of Steubenville, O., in the second bout of six rounds. Cooper is due to arrive tomorrow morning and will work out in the Motor Square gym in the afternoon. In the other bouts on the card, Ken Hargraves meets Chet Smallwood for eight rounds in the semi-final and Walter Ketchel opens the show with Tarzan Joe Poole.

Johnny Ryan (formerly Johnny Urban), Red Mason's new heavyweight, will make his local bow shortly against Harry Williams or George Panka. The Moose Club probably will get the first crack at his services.

Hurst High Winner Over Youngwood

GREENSBURG, Pa., Nov. 9.—Hurst High gridders yesterday defeated the Youngwood High football squad by a 33-0 score in the annual contest between the two schools, played at Hurst Field.

Coach Wesbecher's lads put up a game fight, but were forced to bow to the formidable Scarlet grid machine. The lineup.

HURST—33		YOUNGWOOD—0
Kurtz	L.E.	Zink
Ahlburn	L.T.	Miller
M. Smith	L.G.	Sullivan
Friendlein	C.	Orner
Krotz	R.G.	Tice
Craffey	R.T.	Shrader
H. Ahleburn	R.E.	Lane
W. Smith	Q.	Clawson
Kappel	L.H.	Clampini
Kapelka	R.H.	Tucci
Seni	F.	Wilkinson

Substitutions: Youngwood—Steiner, Clampini, Malone, Getteny, Tucci. Hurst—Weir, Campbell, Peffer, Bronson, Yanek, Tumulty, D. Porch, Tetski, Pehofsky.

UANSA INVITED TO COAST

Army Eleven Eager for Illini Battle

SUN-TELEGRAPH SPORTS

PANTHER STAR MAY PLAY IN SHRINE GAME

SAN FRANCISCO, Nov. 9.—(INS.)—Nine eastern college stars have been invited to play in the annual East vs. West Shrine football game in San Francisco on New Year's Day, according to information received yesterday by Hugh McKevitt, general chairman, from Coaches Andy Kerr and Richard Hanley, now in the East.

The nine, all picked as "All-Americans" last year, are: Welch, Purdue, fullback; Brazil, Detroit, halfback; Uansa, Pittsburgh, halfback; Tanner, Minnesota, end; Nagurski, Minnesota, tackle; Glenn, West Virginia, quarterback; Gordon, Illinois, tackle; Anderson, Northwestern, guard, and Sebo, Syracuse, guard.

ROBERTS BEATS PROFIO

(Continued from Page Thirteen.)

won every round but the first, in which he sampled Profio's best bet, a peculiar, looping uppercut inside, and learned how to smother it. Dominick took this session by only a shade, for he started late.

Beginning with the second round, Roberts had evolved his plan of battle and from then on he walked in with the decision. In the third round, a left swing followed by a glancing right caught the German off balance and spilled him for no count, but he got up to outfight Profio. In the fifth round, Profio began bleeding from the nose. In the sixth, his left eye was split and in the eighth it was cut underneath, giving him a gory appearance. In the final round, he was bleeding profusely from the slashed optic and was swinging wildly and futilely after the fashion of a drowning man gasping for the proverbial straw.

ROBERTS WINS CROWD

The crowd again was won over by Hans' willing mixing and gave him a big hand at the finish. It is likely his next local start will be against Jimmy Belmont, another Mason entry, or Tug Phillips or Tiger Joe Randall. Incidentally, Mason did more rooting for his fighter last night than the fighter did fighting, or was permitted by his opponent to do.

The Rodgers-Cavelli semi-final brought together two hitters both of whom had knocked out Dan Billick, of Duquesne, in a single round. Cavelli turning the trick at Motor Square Garden last Monday night and Rodgers at the Meyers Bowl during the summer. Rodgers, who had height and reach on his opponent, stepped out to make short work of his midget foe and battered him with both fists throughout the first round and continued the assault in the second, finishing up by flooring Carl, only to have the bell ring at the count of four. Cavelli appeared willing to chuck it at this stage, for he did not make a move until he heard the clang of the gong and then jumped up with alacrity.

Rodgers rushed out of finish the uneven battle in the third round and was cutting Cavelli about at will when the latter finally decided to fight back in self defense. He scored with several telling rights and picked up confidence and for more than a minute they slugged toe to toe about the ring with the crowd up cheering. Cavelli finally played out and a right to the jaw staggered him in his own corner. He covered up and managed to get away, but Rodgers, fighting one of his best fights, caught up with him on the other side of the ring and spilled him with a left. Carl stretched out to take the count and then, just as the referee completed the toll over him, jumped up and made a bluff to fight back, but he was through for the evening.

The crowd not realizing that Cavelli had failed to beat the count and thinking the bout was being stopped, booed and jeered, and a rowdy in the gallery tossed the pop bottle that might easily have injured someone or caused a riot in the densely packed hall. The bottle was aimed at the referee, who had made a good job of doing his duty with Cavelli putting him in a tough spot with his acting on both counts. Rodgers weighed 120 pounds and Cavelli 119¼.

MONROE VERDICT VICTIM

For two rounds, Spencer boxed carefully about Monroe in the second bout, pecking with his left and bringing up short uppercuts that jarred the veteran. Then, beginning with the third round, he found Monroe's mauling tactics too tough and went on a bicycle for the remainder of the bout, with Monroe chasing him and hammering and clubbing away at the head and body to win by a clear margin. However, the judges disagreed and the referee's vote went to Spencer. A month ago, the pair fought a hard draw in the same ring. Both weighed 164½ pounds for last night's meeting.

Johnny Brown, of Lawrenceville, 140½, was too rugged and aggressive for Jackie Griffiths, Negro, of the Hill, 133½, and easily won the unanimous decision in the opener.

It was announced that Rudy Ceder of Tarentum, and Jimmy Belmont, of Braddock, will box the windup next Friday night. Ceder won decisively over Jimmy at the Meyers Bowl during the recent outdoor season.

Jim McLaughlin refereed all of the bouts last night, while the judges were Jock Simco and Frank Ferris. A. C. Couch was the timer and Bill Schuster the announcer.

POTOMAC TOPS BROADDUS

KEYSER, W. Va., Nov. 9.—(AP.)—Broaddus College, West Virginia State Conference leaders, suffered their initial defeat of the season and had their goal crossed for the first time in the game with Potomac State here yesterday, Potomac won, 7 to 6.

A fumble by Snow, Broaddus fullback, that was recovered by Lyons, Potomac fullback, on the visiting team's two-yard line paved the way for the Potomac touchdown late in the fourth period. Mills carried the ball over and Broaddus was offside to give the home school the extra point and the victory.

Broaddus registered its touchdown in the first eight minutes of play in the opening quarter. Snow made the marker after having gained most of the ground in the drive that ended across the goal. Trimble's kick for point was blocked. The lineup:

Broaddus—6.		Potomac—7.
Contini	L.E.	Miers
Newlon	L.T.	Zemo
Grantorna	L.G.	Fisher
Miller	C.	Bitonti
Hadd	R.G.	Lucas
Sehala	R.T.	Gregalunias
Bland	R.E.	Thomas
Matis	Q.	(C) Spadafore
Stewart	L.H.	Mills
Trimble	R.H.	Casey
Snow (C)	F.	Lyons

Broaddus ..... 0 0 0 6—6
Potomac ..... 0 0 0 7—7

Broaddus scoring—Touchdown, Snow. Potomac scoring — Touchdown, Mills. Point after touchdown, Casey. Referee—Charles Hodges, Morgantown. Umpire—Frank Ice, Fairmont. Head Linesman—Ben Kahn, Fairmont.

"S" Stands for Sock

By HARDIN BURNLEY

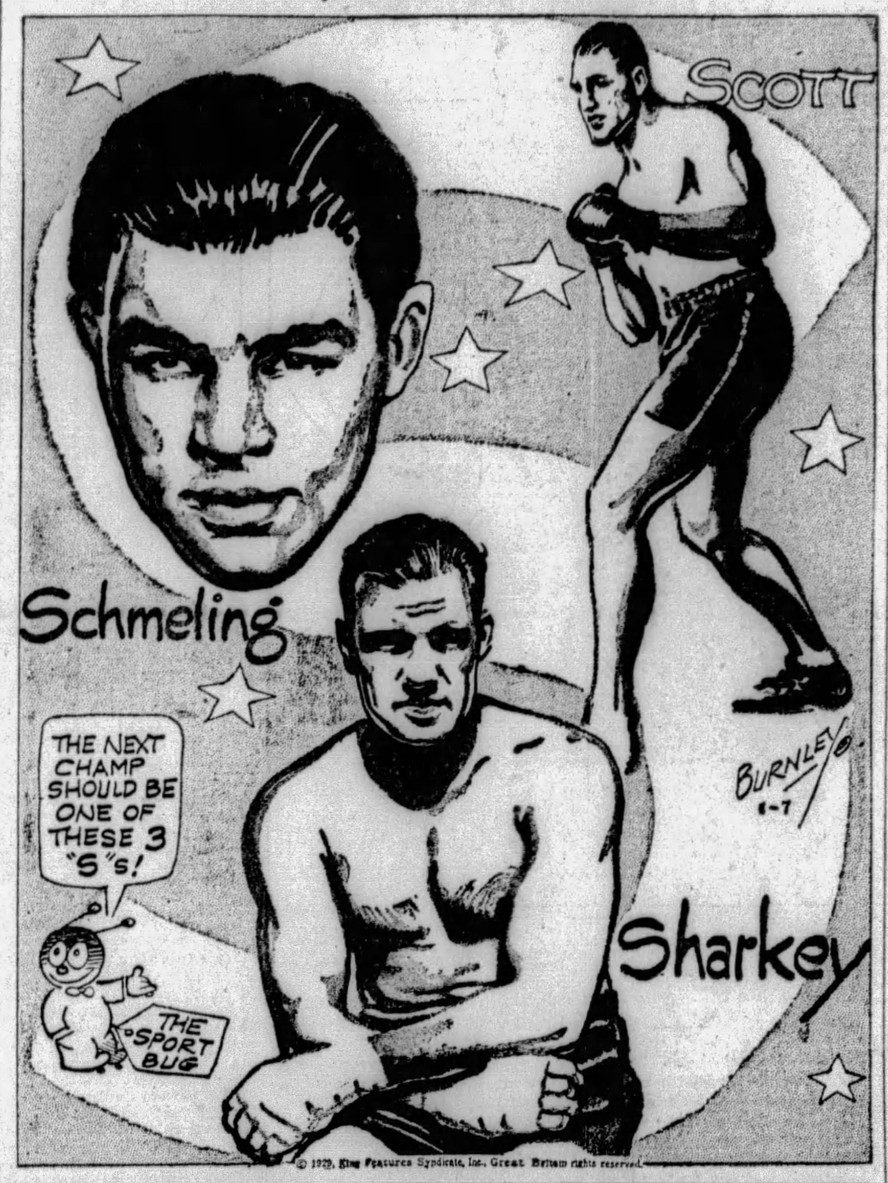

© 1929, King Features Syndicate, Inc., Great Britain rights reserved.

CADETS EAGER FOR ILLINI FIGHT

DANVILLE, ., Nov. 9.—(AP.)—The Army gridiron forces, led by Capt. Red Cagle, encamped here last night on the outskirts of the opposing stronghold, ready to battle Illinois this afternoon in the first intersectional warfare with a Big Ten team in 24 years. The Soldiers will play the Western Conference champions before a crowd of 68,000 in the Champaign Stadium.

In the Pullman car comfort of a special train, the squad of 39 husky West Pointers completed the jaunt of about 900 miles early yesterday afternoon, in time to enjoy a snappy workout under Head Coach Biff Jones, display an appetite that would make a longshoreman envious and manifest sophomoric enthusiasm at a motion picture show.

Except for a patched-up left eye of no less a warrior than Capt. Cagle himself, the squad arrived with every indication of being in good condition, as well as confident spirits. Cagle's eyebrow was decorated largely for protection of a slight cut. Wendell Bowman, quarterback, who was injured early in the Harvard game, has been dismissed from the casualty column, and will call signals for the first time since the battle of Cambridge.

CADETS EAGER

"The boys realize they are up against real competition," said Jones. "I expect them to make a good showing, but Illinois has a more experienced team and figures to be the favorite.

"From all reports I have had, Zuppke has a fast set of backs with a seasoned line, strong from end to end. I expect to see a lot of passing and if Cagle gets the range, we will have at least a chance to win."

In the present squad are three veterans of the 1926 Army team that made the last Western trip, Capt. Cagle, Fullback Murrell, and George Washington Perry, giant tackle.

They have only an ancient memory to remind them of the last occasion as Army team played any representative of the Big Ten. It was in 1905 and the Cadets on their home grounds, beat the Chicago team led by the famous Walter Eckersall. West Point then was piloted by Horatio B. Hackett, later Col. Hackett, and now a noted football official in the midwest.

En route from West Point, Cagle got in a little broken field practice by wandering off the station platform at Indianapolis, and being farced to gallop through a flock of trucks to board the train as it started. The squad had a little exercise before breakfast at Bellefontaine, Ohio.

On their first long trip of the season the players acted as though out on a big frolic.

PETERS TO PLAY

Over at the Champaign Country Club, Bob Zuppke put the finishing touches to his team's drill and indicated the versatile Frosty Peters, out of the game for some time with a cracked rib, will be at quarterback today. With Fritz Humbert, plunging fullback also in shape, the Illini have Walker and Timm to round out their strongest ball-toting quartet, with capable reserves in Mills and Yanuskus.

The game will be broadcast over a network of the National Broadcasting Company, as well as by WGN, of Chicago, and WILL, the University station. Kickoff is at 2 p. m. The probable lineup:

Army.		Illinois.
Carimark	L.E.	Wolgast
Price	L.T.	Gordon
Humber	L.G.	Wietz
Lazar	C.	Kawal
Hillsinger	R.G.	(C) Crane
Perry	R.T.	Burdick
Messinger	R.E.	Steinman
Bowman	Q.	Peters
O'Keefe	L.H.	Walker
Cagle (C)	R.H.	Timm
Murrell	F.	Humbert

Referee—Magidsohn, Michigan. Umpire—Knight, Dartmouth. Field judge—Young, Illinois Wesleyan. Head linesman—Daniels, Loyola.

DUKES PRIMED FOR CARDS

(Continued from Page Thirteen.)

m., the team attended mass in a body before proceeding to the hostelry. A last-minute mix-up over reservations landed the Bluffites at the Cairo Hotel instead of at the Arlington, where they had originally figured upon putting up.

PAY VISIT TO WHITE HOUSE

The morning hours were consumed with a sight-seeing tour, this latter being topped off at 12:45 by a visit to the White House and and audience with President Hoover. Following a brief introduction indoors, the Pittsburghers repaired with the chief executive to the lawn of the presidential mansion, where the photographers got in a series of effective licks. Congressman Guy E. Campbell arranged the party.

"I wish you the best of Luck!" was Hoover's parting remark.

From the White House, the squad shoved off immediately for the Cardinal stadium, a charmingly situated structure capable of accommodating 20,000 spectators. A fast, two-hour signal drill ensued on the excellent turf within the arena, after which all hands were hustled back to the hotel for a quiet evening and a good night's rest.

Today is Homecoming Day at Catholic U., a fact that lends color to what already had loomed as a most attractive contest. Although omens for good weather are not the most propitious, quite a monster throng is expected to attend the engagement. The kick-off is set for 2:30 o'clock.

Football Whoopee, Opera Variety on Air Tonight

By DARRELL V. MARTIN,
Sun-Telegraph Radio Editor.

ANTICIPATING a gridiron victory over Catholic U. at Washington, the Duquesne University Band has prepared to celebrate over KQV at 8 o'clock tonight.

Messages and news items, furnished by the Pittsburgh Sun-Telegraph, will be broadcast from Station KDKA at 12:15 a. m. to Sir Hubert Wilkins and members of his expedition now nearing their base at Deception Island in the Antartic. Music and personal greetings will be included in the program.

Let's go sight-seeing over the United States with Bradford Browne, Norman Brokenshire and other Nit Wits at 6:30 p. m. through WJAS.

KDKA will have the Chicago Civic Opera Company in Verdi's "Il Trovatore" at 10.

A pre-Armistice Day program will be given by the Lyric Challengers, KDKA at 8 o'clock. It is entitled "The Unknown Soldier" and is based on the burial in Arlington Cemetery of a doughboy who was stopped by enemy guns in the World War.

Dance lovers will have Paul Specht's orchestra, WJAS at 8:30, while Walter Damrosch and Floyd Gibbons will collaborate in another General Electric hour program through WCAE at 9.

We Now Present

Francis C. Owen departs tomorrow for Canada, there to shoot a moose for the boys at the local I. O. O. M.

He takes with him a special dispensation from James J. Davis to get as many mooses as he can.

Our pleasure to hear some grand singing by the Orpheus Choir on the WTAM grand opening program the other night. The Ordpheus, under Charles Dawe, has captured two of the International Eisteddfods held in Europe.

Learned that Mr. Dawe is a personal friend of our own "Bob" Davies, Sun-Telegraph makeup man, and a most proud Welshman.

Helen Douglass, whom you've heard often on the Gospel Song Hour, is "Ma" in the "Seth Parker Singing School" at WCAE.

While most of the men at KDKA live in Wilkinsburg, most of the feminine artists at WCAE reside in the Beaver Valley.

TOUCHDOWN: Milton Tully is playing a new game which should land him in a hospital sooner or later. Approaching a friend from the rear he smacks him a healthy crack on the back and yells, "Hi, Friend!"

The Negro janitor at KQV also has a new game. It is called "539" but so far he has never won.

"I bean to lunch," said the KDKA telephone operator cutely the other day when invited to dine.

TODAY'S TID BIT:

Microphones are most expensive, ranging in price from $75 to $400.

PITTSBURGH STATIONS

Kilocycles		Meters
980	KDKA	305.9
1220	WCAE	245.8
1290	WJAS	232.4
1380	KQV	217.3

12:45 P. M.
WJAS—Edison Recordings.
1:00 P. M.
KDKA—Farm and Home Hour.
WCAE — Weather; Tracy-Brown Orchestra.
WJAS—Recordings (cont'd.)
1:15 P. M.
WJAS—Nuf Ced Entertainers.
1:30 P. M.
WCAE—"Missing Persons."
WJAS—Ruth's Airway to Style.
1:45 P. M.
WJAS—Orthophonic Music.
2:00 P. M.
WJAS—Panatrope Period.
2:15 P. M.
KDKA — Harvard-Michigan Football Game.
WCAE—Nixon Orchestra.
2:45 P. M.
WCAE — Army-Illinois Football Game. Local score every quarter.
3:00 P. M.
KQV — Weather; Jack Rawlins' Nighthawks.
3:30 P. M.
KQV—Birdroom Hour of Music.
4:00 P. M.
KQV—Jack Rawlins' Orchestra.
4:30 P. M.
KQV—Organ musicale.
4:45 P. M.
KQV—Matinee Club.
5:30 P. M.
KDKA—Stock exchange.
5:55 P. M.
KDKA—Football scores.
6:00 P. M.
KDKA—University of Pittsburgh Address.
WCAE—Black-Gold Orchestra.
Friml's "Spanish Serenade."
Overture.
Ballet music from "Prince Igor"—
Suite I ..... Borodin
Gavotte, from "Iphigenia" ..... Gluck
Selection from "Eva" ..... Lehar
Spanish Serenade ..... Friml
Albumblatt ..... Wagner
Russian Echoes ..... Leopold
Les Sirenes ..... Waldteufel
Hungarian Dance ..... Brahms
Selection from "Faust" ..... Gounod
A Mighty Fortess ..... Luther
Triumphal March ..... Grieg
WJAS—Fairfax Dinner Concert.
KQV—Harry Faulkner's Playboys.
6:15 P. M.
KDKA—Norma Frey, pianist.
6:30 P. M.
KDKA—Gold Spot Pals.
WCAE—Black-Gold (cont'd.)
WJAS—Nit Wit Hour.
KQV—Dewey Bergman's Orchestra
7:00 P. M.
KDKA — Football scores; Little Symphony Orchestra, Sara Logan, contralto.
Habanera from "Carmen."
"Carmen" ..... Bizet
Prelude.
Aragonaise
Intermezzo.
Sequidilla.
Contralto Solo.
Les Dragons D'Alcala.
Les Toreadors.
Habanera.
Contralto Solo.
Aria of Michaela.
La Garde Moutante.
Danse Boheme.
Fantasy—"Pagliacci" ..... Leoncavallo
Petite Suite de Concert, Colleridge-Taylor
Hungarian Rhapsody No. 6 ..... Liszt
WCAE — "The New Business World," Merle Thorpe.
WJAS—Moose Temple Period.
KQV—Liberty Hawaiian Trio.
7:30 P. M.
KDKA—Symphony (cont'd).
WCAE—Weather; Nixon Orchestra
WJAS—Lawrence Rice, tenor; Miss McDonald, pianist.
KQV—Willing Four Quartet.
7:45 P. M.
KDKA—Welfare Fund talk by James Francis Burke.
8:00 P. M.
KDKA—Chicago Celebrities.
Treble Clef Quartet.
WCAE—Lyric Challengers.
Play, "The Unknown Soldier."
The story takes place on November 11, 1921, at the unveiling of the Tomb of the Unknown Soldier at Arlington Cemetery in Washington, D. C. It centers about an old mother who watches the ceremonies and believes that the Unknown Soldier is her son, who had been killed in action. As she stands before the tomb, memory takes her back to the days before she was a gold star mother. She reviews the three most memorable stages of her son's life, when he was 7 years of age, when he was 14, and when he was just 21 and went off with countless others to accept the challenge to keep the world safe for democracy.
WJAS—Guy Lombardo's Orchestra
KQV—Duquesne University Band.
8:15 P. M.
WJAS—Babson Period.
8:30 P. M.
KDKA—Marvin Musicians.
Night Club Revue.
Little by Little ..... Dolan
Moanin' Low ..... Rainger
Orchestra.
I've Got a Feelin' for You ..... Robbins
Contralto solo, Welcome Lewis.
Freeze Out ..... Waller
Orchestra.
That's Where You Come In ..... Santley
Contralto solo, Welcome Lewis.
Stream of Dreams ..... Yost
Orchestra.
After You've Gone ..... Creamer
Contralto solo, Welcome Lewis.
Song of the Sands ..... Waring
Orchestra.
WCAE—Launderland Lyrics.
Duet, "Love Nest."
Right Out of Haven.
Soprano and tenor duet:
Bernice Taylor and Fred Waldner.
My Lucky Star, from "Follow Through."
Orchestra.
Softly As in a Morning Sunrise, from "New Moon."
Tenor solo, Fred Waldner.
Louise, from "Innocents of Paris."
Orchestra.
Love Nest.
Soprano and tenor duet:
Bernice Taylor and Fred Waldner.
Weary River.
Orchestra.
Love Me.
Soprano solo, Bernice Taylor.
Liza, from "Show Girl."
Orchestra.
WJAS—Paul Specht's Orchestra.
KQV—Duquesne University Band.
8:40 P. M.
WJAS—Harold La Fount, member of the Federal Radio Commission.
9:00 P. M.
KDKA—Bonnie Laddies.
WCAE—General Electric Hour.
WJAS—Graybar's Mr. and Mrs.
9:10 P. M.
KQV—Billy Gedney, tenor; Nan Cloake, accompanist.
9:15 P. M.
KDKA—The Cub Reporter.
9:30 P. M.
KDKA—Gillette Blades.
Phil Duey, Baritone.
Polonaise Militaire ..... Chopin
Pas des Fleurs, from ballet "Naila" ..... Delibes
Orchestra
Myself When Young, from "In a Persian Garden" ..... Lehmann
Baritone solo, Phil Duey
Wedding Day at Troldhaugen ..... Grieg
Orchestra
Come to the Fair ..... Martin
Baritone solo, Phil Duey
Prelude to "Carmen" ..... Bizet
Indian Summer ..... Herbert
Orchestra.
WCAE—General Electric (cont'd.)
WJAS—Gulbransen Hour.
"Ah, Moon of My Delight."
Festival March ..... Hadley
Excerpts from ballet music, "Rosamunda" ..... Schubert
Ah, Moon of My Delight, from "Persian Garden" ..... Liza Lehmann
Adagietto (for strings) ..... Bizet
Polovetzian Dances, from "Prince Igor" ..... Borodine
Selections from "Mlle. Modiste" Herbert
KQV—Freddie Meyers, comedian; Marie Moss, pianist.
10:00 P. M.
KDKA—Chicago Civic Opera.
Verdi's "Il Trovatore."
The story of the opera, which will be told in part during the broadcast, tells of the lifelong hate and successful revenge of the gypsy woman Azucena against the Count di Luna. This tale of complexities and coincidences opens with a gruesome ballad in which Ferrando, captain of the Guard, discloses that Azucena's hatred is based on the burning of her mother, a condemned witch, by the Count's father. Azucena, as her first act of revenge, he tells, stole the brother of the Count di Luna.
Manrico and the Count are rivals for the love of the Duchess of Aragon. The rivals meet after visiting the Duchess and fight a duel in which Manrico spares the life of the Count.
The Duchess, Lenora, retires to a convent when Manrico is reported dead. The Count attempts to carry her off before her vows are completed. Manrico arrives in time to liberate Leonara. As she is about to become the bride of Manrico, word is received that the long-sought Azucena has been captured and is about to be burned. Manrico rushes to save his foster mother. He is captured and thrown into prison with her.
Lenora offers herself to the Count as the price of Manrico's freedom. With her lover's freedom assured, she takes poison from her ring and dies. The Count di Luna, finding Leonora dead in her lover's arms, orders Manrico's execution. He drags Azucena to a window to witness the execution. "He was thy brother!" screamed the hag to mad glee.
WCAE—Lucky Strike Dance.
WJAS—Paramount-Publix Hour.
KQV—Club Plantation.
10:30 P. M.
KDKA—Chicago Opera (cont'd.)
WCAE—Lucky Dance (cont'd.)
WJAS—Paramount (cont'd.)
KQV—Club Plantation Orchestra.
11:00 P. M.
KDKA—Amos and Andy.
WCAE—Lew White, organ.
WJAS-KQV—Correct time.
11:15 P. M.
KDKA—Weather report.
11:20 P. M.
KDKA—Program for Commander Byrd's Expedition presented by employes of the Pennsylvania Railroad.
WCAE—Football scores.
11:30 P. M.
WCAE—Park Central Orchestra.
12:00 Midnight.
WCAE—Tracy-Brown's Orchestra.
12:15 A. M.
KDKA—Messages to Capt. Sir Hubert Wilkins.
12:30 A. M.
WCAE—Weather report.

TEN BEST BETS

By RADIO REX.

2:15—KDKA—Harvard - Michigan Game.
2:45—WCAE—Army - Illinois Game.
6:30—WJAS—Nit Wit Hour.
8:00 — KDKA — Challengers: "Unknown Soldier."
KQV—Duquesne University Band.
8:30 — WJAS — Paul Specht's Orchestra.
9:00—WCAE—General Electric Hour.
9:30 — WJAS — Gulbransen Hour.
10:00—KDKA—Chicago Civic Opera.
WJAS—Paramount Publix.

Yesterday's Grid Scores

COLLEGIATE.

Potomac State	7—Broaddus	6
Findlay	13—Adrian	7
Wilmington	33—Cedarville	14
Baldwin-Wallace	20—Otterbein	13
Millsaps	6—Louisiana Poly	6
Friends	13—Ottawa	0
Missouri alley	26—Emporia	0
Kan. Wesleyan	12—Bethany	0
State Teachers	27—Little Rock College	7
Hendrix-Hend'son	7—College of Ozarks	0
Presbyterian	46—Erskine	0
Cotner	52—Grand Island	6
Grinnell	21—Iowa Teachers	6
Midland	6—Wayne	6
Hastings	12—Kearney	2
S. Dakota State	72—Western Union	0
Georgetown Col.	37—E. Kentucky Teach	0
Creighton	13—Marquette	6
Milton	19—Northwestern	0

SCHOLASTIC.

Westinghouse	12—Peabody	7
Allegheny	6—Langley	0
Braddock	9—Homestead	0
Coraopolis	0—Bellevue	0
Dormont	13—Carnegie	7
Ben Avon	27—Millvale	0
Redstone	8—German	6
Carmichaels	13—Ninevah	7
Dunbar	23—Point Marion	0
North Union	6—Georges	0
Masontown	12—Brownsville	0
Elkview	18—Clay	6
Middleport	13—Point Pleasant	0
E. Bethlehem	12—Waynesburg	0
Avella	13—Midway	0
Masontown	19—Terra Alta	0
Dunbar	20—Uniontown	6
Dillonvale	45—St. Clairsville	0
Fairview	14—Farmington	0
Fairmont W. S.	52—Grafton	0
Ellsworth	33—Centerville	0
Jefferson	26—E. Washington	0
Hickory	7—Claysville	0
Asniwall	19—Stowe	0
McDonald	19—E. Pike Run	0
Weirton	62—Newell	0
Roosevelt Wilson	19—Bridesport	0
Kelly Miller	32—Dunbar	0
West Union	24—West Milford	12
Bowen	39—Greenbank	0
Harrisville	26—Grantsville	6
Hurst	53—Youngwood	0

GRID CARD FOR TODAY

(Continued from Page Thirteen.)

Kansas vs. Oklahoma, Norman.
Lawrence vs. Ripon, Appleton.
Monmouth vs. Wake Forest, Monmouth.

FAR WEST.

California vs. Montana, Berkeley.
Idaho vs. Washington State, Pullman.
Oregon vs. Willamette, Corvallis.
Southern California vs. Nevada, Los Angeles.
Stanford vs. Washington, Seattle.

SOUTH.

Alabama vs. Kentucky, Montgomery.
Georgia Tech vs. Vanderbilt, Nashville.
Duke vs. Louisiana State, Durham.
Loyola (Chicago) vs. Loyola (new Orleans), New Orleans.
Mississippi Aggies vs. Michigan State, Jackson.
Southern Methodists vs. Texas Aggies, College Station.
Tennessee vs. Carson Newman, Knoxville.
Texas vs. Baylor, Austin.
Alabama Poly vs. Tulane, New Orleans.
Virginia vs. Virginia Poly, Charlottesville.
Virginia Military vs. Clemson, Norfolk.
Wash.-Lee vs. St. Johns, Lexington.
North Carolina vs. South Carolina, Columbia.
William & Mary vs. Roanoke, Roanoke.

SCHOLASTIC GAMES.

Schenley at Steubenville.
New Kensington at Greensburg.
Buffalo Nichols at Shady Side.
Arnold at Western Reserve Academy.
Rochester at Monaca.
Monongahela at Charleroi.
McKeesport at Duquesne.
Grove City at Vandergrift.
Beaver Falls at Jeannette.
Leechburg at Apollo.
Latrobe at Uniontown.
California at Mt. Pleasant.
Chester at Midland.
Monessen at Norwin.
East Pittsburgh at North Braddock.
Tarentum at Freeport.
West Newton at Connellsville.
Washington Trinity at Canonsburg.
Edgewood at Swissvale.
Ellwood at New Brighton.
Derry Township at Sewickley Township.
Westmont at Derry.
Arnold at Parnassus.
Apollo at Leechburg.
Glassport at Franklin Township.
Parker at Rimersburg.
Mercer at West Middlesex.
Greenville at Sharpsville.
Lilly at Patton.
Lancaster at Harrisburg Wm. Penn.
York at Wilmington.
Westmont at Derry.
West Chester at Chester.
Steelton at Williamsport.
Berwick at Sunbury.
Avis at Renovo.
Northeast Cath. at Pottstown.
New Cumberland at Mechanicsburg.
East Liverpool at Martins Ferry.
Washington Irving at Weston.
Moundsville at Union.
Mahanoy City at Shenandoah.
Sandy Township at Johnsonburg.
Washington Township at Herminie.
Mannington at Follansbee.
Erie Academy at Erie East.
Columbiana at East Palestine.
Chester at Midland.
Carrolltown at Ebensburg.
Curwensville at Cooper Township.
Collinwood at Canton McKinley.
Bedford at Roaring Springs.
Sebring at Alliance.
Easton at Allentown.
Altoona at Johnstown.
Dayton Steele at Middletown.

BIG SOCCER CARD TODAY

GAMES TODAY

WEST PENN CUP

Thomas Run at Beadling (Brannigan).
Clan Douglas at Celtics (Simpson).
Beaver Falls at Jeannette (Corns).
Glendale at U. S. & S. (Peckovitch).
Cecil at Eagles (Stevenson).

DISTRICT LEAGUE.

Rovers at Crafton Heights (O'Connor).

BEAVER VALLEY LEAGUE

Beaver Falls at Ambridge.
Sewickly at New Castle.

By TOM BIRKS

Cup ties will hold the interest of soccerdom this afternoon, five West Penn cup ties being scheduled. The Glendale-at-Union Switch and Signal game seems to be the outstanding bill of the afternoon, for Glendale has quite an impressive record in the cup ties this season.

Jack Thomas has a good club, which will play an entirely different brand of soccer from the typical American swinging style employed by Glendale.

Frank Mincher will take Douglas to meet the Celtics. This will be a hard game, but we feel that Douglas should win. The Clan has one of the finest outfits in the district this season, although Celtic fights hard in cup ties.

One game will be played in the District League. The Pittsburgh Rovers meet Crafton. In the Beaver Valley loop, Ambridge entertains Beaver Falls, and Sewickly meets New Castle.

PIGEON RACE MONDAY

The Lawrenceville Center Mid-Season Club has arranged a special Newark pigeon race for Armistice Day, which will be open to all center fanciers. The keenest of blue-bloods will be selected for this race, as each and every fancier knows the value and importance of his entry. Clocks will be set and birds shipped Sunday evening. Counter marking will start at 7:30 o'clock. The Lawrenceville Center Club also will hold its annual turkey race on Sunday, November 17. For further information call E. J. Ninehauser, Fisk 1524-R.

N. Y. U. Negro Not Able to Play, Surgeons Say

NEW YORK, Nov. 9.—(AP.)—A committee of surgeons yesterday announced that, in their opinion, Dave Myers, Negro quarterback of the New York University football eleven, was in no condition to play against Georgia today.

The committee's announcement was made after Myers had been examined in the offices of Dr. George David Stewart, past president of the American College of Surgeons, and Dr. Edward A. King, of St. Vincent's Hospital. Dr. Stewart and Dr. King, with Dr. Michael Tetelman, of the French Hospital, made up the committee.

In effect, the surgeons declared that Myers had suffered a severe shoulder injury and ought not to play against Georgia for fear of possible permanent injury.

M'DONALD HIGH 19-0 VICTOR

WASHINGTON, Pa., Nov. 9.—McDonald High School continued their undefeated string and march toward the Class B Washington County championship yesterday when they trimmed the East Pike Run eleven, 19 to 0.

East Bethlehem High came through to blank Waynesburg's eleven, 12 to 0, in a game at Waynesburg, while Claysville dropped its last game of the season to Hickory, 7 to 0, at Hickory.

Centerville High was swamped by Ellsworth High, 33 to 0, and Carmichaels kept it place in the race for the Greene County championship by topping Nineveh, 13 to 7. Jefferson copped its seventh in a row by upsetting East Washington, 26 to 0.

Redstone Township appeared to be a Fayette County title contender after beating German Township at McClellandtown, 8 to 6, and Masontown, a new contender from the same district, smothered Brownsville High, 12 to 0.

Atherton Beaten By Steve Rocco

TORONTO, Nov. 9.—(AP.)—Steve Rocco, former Canadian flyweight champion, easily defeated Happy Atherton, of Indianapolis, in their 10-round bout here last night.

Jack Purvis, of Indianapolis, won a close decision from Joe Coffman, of Memphis, in the six-round semi-final. Billy Ayrton, of Toronto, defeated Kid Woods, of Indianapolis, by a narrow margin.

Pitt Cross-Country Teams at State Today

STATE COLLEGE, Pa., Nov. 9.—The University of Pittsburgh varsity and freshman cross-country runners will compete against Penn State's teams in races here today. The State Varsity boasts a record of no defeats in dual meets in the last four years.

DISPLAY VICTOR

NEW YORK, Nov. 9.—(AP.)—Walter J. Salmon's 6-year-old long distance star, Display, romped home in front of a small field in Pimlico's feature yesterday, a mile and one-sixteenth gallop for 3-year-olds and up.

Crane to Plead Guilty to Slaying

HARRISBURG, Nov. 9.—(AP.)—Sam (Red) Crane, former major and minor league baseball player, awaiting sentence for the slaying of Della Lyter, his alleged former sweetheart, and State Highway Department employe, will plead guilty to second degree murder in the slaying of Jack Oren.

This became known when District Attorney Robert T. Fox said yesterday that he had agreed to accept Crane's plea of guilty to second degree murder. He did not reveal the date when the plea will be accepted.

Crane was convicted last September of second degree murder for the killing of Miss Lyter. Crane shot and fatally wounded Oren and Miss Lyter in a saloon here last August. Oren died the following day and Miss Lyter died on August 5.

Crane testified at his trial he was so intoxicated at the time of the shooting he did not know what he was doing.

La Fay Rallies, Wins Over Maxie Strub

ERIE, Pa., Nov. 9.—Frankie La Fay, Troy lightweight, staged a whirlwind finish in the last six rounds here last night to cart off the decision over Maxie Strub, of Erie, in the 10-round main event.

Heavy Andrews, Erie, outclassed Eddie Ryan, Jamestown, and won by a technical knockout in the third round of what was to have been a six-round semi-final.

Johnny Dunn, New Kensington, handed Dandy Allen, Erie, Negro, a decisive trimming in a six-rounder, and Johnny Willis, Philadelphia, outpointed Pete Mazzeo, Cleveland, in a great fight.

In the six-round opened, Lou Wallace, Cleveland, outpointed Matty Oldach, Erie.

IRWIN AT MONESSEN

The Irwin Mohawks will be the attraction at Monessen this afternoon, meeting the Olympics. Manager Jack Mier is looking for a banner crowd. The Mohawks play a great game, although the Olympics are not hitting their best stride.

Club Revue

WELCOME LEWIS

"I've Got a Feelin' for You" will be sung by Welcome Lewis on the Night Club Revue of the Marvin Musicians, KDKA at 8:30 tonight.

Preferred Stations Outside Pittsburgh

8:00 P. M.
WGN (720-416) Chicago—Nighthawks.
WLW (700-428) Cincinnati—Dixie Steppers.
WPG (1100-272) Atlantic City—Concert.
8:30 P. M.
WLW—Marvin (KDKA).
8:50 P. M.
WGN (720-416) Chicago—Goldkette's orch.
9:00 P. M.
WBBM (770-389) Chicago—College orch.
WBAL (1060-283) Baltimore—Ensemble.
WHAM (1160-258) Rochester—Organ.
WLW (700-428) Cincinnati — Historical Highlights: "The Unofficial War With France."
WSM (650-461) Nashville—Barn dance.
9:15 P. M.
WJR (750-400) Detroit—Symphony.
WPG (1100-272) Atlantic City—Announced.
9:30 P. M.
KWKH (850-352) Shreveport—Studio.
KYW (1020-294) Chicago—Dance.
WBBM (770-389) Chicago—Orchestra.
WLW—Blades (KDKA).
10:00 P. M.
CFCA (840-357) Toronto—Orchestra.
WBZ (990-303) Springfield—Orchestra.
WGES (1360-220) Chicago—Studio.
WLS (870-345) Chicago—Barn dance (3 hours).
WLW—(700-428) Cincinnati—Enna Jettick dance.
WPG (1100-272) Atlantic City—Orchestra.
WTAM (1070-280) Cleveland—Entertainers.
10:30 P. M.
WTAM (1070-280) Cleveland—Entertainers.
KYW (1020-294) Chicago—Courtesy.
WIBO (570-526) Chicago—Orchestra.
WPG (1100-272) Atlantic City—Traymore orchestra.
11:00 P. M.
WBAL (1060-283) Baltimore—Marylanders.
WGY (790-379) Schenectady—Orchestra.
WGN (720-416) Chicago—Hungry Five.
WLW—Amos 'n' Andy (KDKA).
WIBO (570-526) Chicago—Dance.
WOR (710-422) Newark—Dance.
WPG (1100-272) Atlantic City—Dance.
WRVA (1110-270) Richmond—Old Timers.
WTAM (1070-280) Cleveland—Dance.
11:15 P. M.
WHAM (1160-258) Rochester—Dance.
NBC SYSTEM—Slumber music to WJZ WREN WRC.
WJR (750-400) Detroit—Orchestra.
WMAQ (670-447) Chicago—Northwest Tabernacle.
WLW (700-428) Cincinnati—Andy Mansfield.
11:30 P. M.
WGN (720-416) Chicago—Goldkette's orchestra; Nighthawks.
WHK (1390-216) Cleveland—Orchestra.
WLW (700-428) Cincinnati—Orchestra.
WOR (710-422) Newark—Moonbeams.
WPG (1100-272) Atlantic City—Orchestra.
11:45 P. M.
WSB (740-405) Atlanta—Skylark.
12:00 M.
KYW (1020-294) Chicago—Orchestra.
WGN (720-416) Chicago—Dream Ship.
WJR (750-400) Detroit—Songs.
WLW (700-428) Cincinnati—Cinti Club orchestra.
12:30 A. M.
WMAQ (670-447) Chicago—Dance (4 hrs.).
12:30 A. M.
WJR (750-400) Detroit—McKinney's orchestra.
WLW (700-428) Cincinnati—Theis orch.
1:00 A. M.
KYW (1020-294) Chicago—Hamp's orch.
WBBM (770-389)

Gold and Copper

GOLD is the best conductor of heat, but it stands second as a conductor of electricity. Copper is the best conductor of electricity, but it stands only fourth as a conductor of heat.

Magazine and Fiction Page

Marvelous Machine

A COIN-SORTING machine invented in Europe is so intricately designed that it is said it not only sorts coins of various denominations but also separates them by countries as well.

Miss Pat

by ELENORE MEHERIN

(Continued from Yesterday)

Elliott Forgets to Call on Pat After Witnessing Plane Crash

WHAT HAS GONE BEFORE

Mary Patricia Dawn, pert, young, demi-brunette, sees her little brother, Dickie, fall to rise after a dive in the lake. Pat brings up the apparently lifeless body. All hope seems gone when suddenly an airplane sweeps down out of the sky. Pat's father arrives with Guy Elliott, a tall, handsome youth as pilot. Quick action follows and Dickie recovers. Later Elliott kisses and takes Pat for an air ride. Happy days follow, with Pat and Guy in love. Then comes Barbara Bryce with the seductive lure of shadowy eyes.

NOW GO ON WITH THE STORY.

CHAPTER IV.

SHE was dressed in a black flying suit. This enhanced her pallor and the pale brightness of hair fluttering at her forehead.

She was an arousing woman—Barbara Bryce—with an unconscious gift for presenting herself in picturesque and romantic attitudes.

It was two years since young William Bryce, her dashing, daredevil husband, went down to instant death in his plane. But she still wore the deepest mourning. She still caused a stir by her white and lovely quiet.

And she flew every twilight in one of her husband's planes about the very scene where he had crashed. A legend sprang up that she was seeking his spirit in these skies which he so loved and wished to conquer. She believed he dwelt there and there awaited her.

Often Guy met her. At times they flew together. Or, they stopped to chat after landing. She intrigued him. Those lovely, haunting eyes, that lustrous pallor and the brilliant courage of her.

She said with childlike gaiety: "I've a new plane! Oh, a beauty. I'm taking it up just as soon as I can deposit my small son with his grandfather. Please come and watch Silver Streak's maiden flight."

She flashed when her eyes met his. A faint perfume of jasmine drifted upward as Barbara stopped and took her little boy's hand.

He pulled from her with an engaging: "Pardon me!" and pointed to the model: "I want one of them. Tell him to make me one."

Barbara laughed: "We'll rush right over and tell the grandfather. That's the quickest way to get your order filled, laddie!"

Pleasantly excited, Guy returned to his work table. Two delightful faces passed before him; one was romantically sad, the other had piquant joyousness, and its green eyes looked up to his with shy, yearning appeal. "Ah, the loves" he murmured.

In the midst of these pleasant musings he became conscious of muttering, ferocious undertones. He turned just as Tom Burns, mechanic, man of all work and at present acting as draughtsman, brushed pencils from him with an angry clatter. He was a dark, thin man, with bitter lines from his nose to his drawn lips.

"It's an outrage! It's a burning shame. That kid can have a fortune squandered on toys; my kid can ask in vain for mere food! Did you see the wrist watch that 2-year-old wore?"

"Why get sore, Tom, because Billy Bryce has a grandfather with the money-making gift?"

"Wait till you see a child starved, Elliott! Wait till you hear it crying out in the dark for food you can't earn."

"Those days are over. Why don't you forget them?"

For a brief moment Burns stared hotly into the young man's face. His eyes had the wild, fevered look of a madman's. He grabbed his hat.

"Over? The effect of them isn't. My kid never will forget them—his body—his poor hungry little body will bear the brunt of those days for life!"

"Poor devil," thought Guy as the fellow flung past him into the yards. "Chip on his shoulder for the whole world because his kid is doomed. Tough break!"

He adjusted his straw hat at a jaunty angle and grinned at his image in the fragment of mirror above the wash-basin. After all, what was the grouch of Tom Burns to a young man upon whom fate and the fair ones both were smiling?

He took himself with young swagger to the flying field.

Barbara was already in the cockpit of her beautiful new plane. It was painted lavender with long streamers of silver. She caught his hand, her brown eyes filled with tears: "I'm just giddy about it. Father gave it to me for my birthday. Do you think you can catch me? Hop on your swallow and try!"

She took off just a moment or two before him. She rose with long, sweeping curve.

It was very clear. Very still. He found himself admiring the cleverness with which she executed a chandelle. She flew close and waved.

"Yes," he shouted, knowing well she couldn't hear. "You're very smart indeed!"

Suddenly she began to bank, and suddenly before he could guess what could have happened, her plane went into a spin.

He could see that she fought it. For one terrible moment the ship floundered. Then it was spinning and spinning. She couldn't right it.

He thought in anguish: "God, why doesn't she jump!"

He was at out to send his plane close—wildly close, when Barbara climbed out of the cockpit. She stood poised on the cowling of the dizzily spinning ship; stood hesitant, unwilling to plunge.

A frozen eternity she stood before that blind leap; before he saw her body drop like a stone. She fell faster than the ship.

Would she pull the cord? Would she never pull it!

Guy shut his eyes. He thought, sickened: "She's crashed by now."

The parachute was opened. And she was floating, but in the path of the falling plane. They went spining in the sunset like two unearthly phantoms.

At last she was guiding the 'chute; she was on the outside of the plane's orbit.

With a sob of relief he watched her sailing. Down—down. She was landing.

He followed. He came running across an open field. Barbara lay on the ground, tangled a little in the shroud lines.

Half an hour later they came upon the wrecked plane. It was tangled into a ball-shaped mass. They stood in the orchard where it had crashed. They regarded it mutely as though a living thing was finished. Their hands found each others.

Barbara said shakily: "Now you'll have to take me home." When he lifted her to the cockpit of the Bryce-Swallow, she said, warmly: "I'm glad you're with me." Then in a strange, frightened tone: "I wonder why it happened?"

He answered eagerly. "Are you sure you're not hurt? Not hurt at all?"

She gave him a happy, reassuring smile. But her eyes had an awed look, and her pale face touched with dreams, caught the young man with a pang. How terrible that so beautiful a girl should live Barbara's lonely life; how tragic that her love was snatched from her before it had scarce bloomed.

He wrapped a blanket that he found in the plane about her. And she was grateful as a child for his ministrations. She touched his hand with a soft: "You're very kind."

He answered blithely: "Very easy being kind. To you."

At 8 o'clock that memorable evening a young girl waited in the moonlight. She dreamed of love and a brown young man—dark, god-like youth in whose eyes was the glory of the ages, was the summons to love. Pat's heart rapped out a song of happy yearning.

At a quarter past eight Dickie came along, perched at her side. "Gee, you're all dolled up. Let's go to a movie."

"Don't feel like it, thank you." He began practicing with a stick and an imaginary golf ball.

At 8:30 he made a second advance. "Say—gonna stand there mooning the rest of the night?"

"Be quiet."

"Aw—come off—let's go and make fudge."

She gave him a lofty, silencing glare.

"Gee—you're touchy and grand, all right!"

At a quarter of nine he said: "Gosh, it's getting cold! Aren't you ever coming in?"

"Who's holding your feet! Siamese twin!"

She moved haughtily down to the big pepper tree and stood gazing into the deep shadows on the distant hills. Inside in the living room, Laura would be wondering... Laura would say: "Isn't it strange—why didn't he phone?"

Pat wondered with aching heart: "Why didn't he? I wonder what's happened."

She stole quietly across the little inclosed patio. This was one of the things they so loved about their home. Laura Dawn had planted pink Castillian roses and these were now climbing up the walls.

Whenever Pat entered the hushed inclosure she fancied herself a romantic senorita for whom men gladly sang and perished.

But she went quickly and with hot cheeks tonight. She hoped to heaven that Laura wouldn't remember—wouldn't come softly into her room to inquire and to comfort.

A pair of blazing green eyes stared long into the darkness that night.

At 11 o'clock Guy Elliott, emptying out his pockets, came across a little card—"Pat—dinner 7:30—" He stared at it. He had completely forgotten.

(To be Continued Monday.)

(Copyright, 1929, King Features Syn., Inc.)

Mashed Potatoes

If warm milk is used instead of cold when mashing potatoes they will be much "fluffier," need less butter and prove more digestible.

"It Won't be Long Now" Until They're Long! -:- Drawn by NELL BRINKLEY

FASHION says, "It won't be long now" that you will be surrounded by such a feminine landscape as this! The at-last-old familiar sights are fading out and a new girl is taking shape on the fashion-screen. At last we have gotten use to knees, so used to them that we can look through them and not see them.

It took quite a while. And the feminine world by now is used to her own being out in the air and is no more self-conscious of them. For, believe it or not, says Mr. Ripley, girls WERE self-conscious of the scope of leg that must be displayed to not be different from all the rest of the lady-world.

And now that both the lady herself and the gentleman who admires her are almost in a state of coma so far as legs—feminine—are concerned, now when we have almost come to regard the brief skirt as a uniform that could never change greatly, now that we know the comfort of short skirts to the last drop—what must it have been like to try and climb a mountain trail, to negotiate a fence or even the Alps of a broken-up New York street in those days of innumerable ruffles around the feet and trailing behind!—now that we have finished telling ourselves that "really long skirts can never come back," lo! they are here. The screen, fashion herself, the French woman—that barometer of style—the shop-windows, returning stars on the big boats from Europe, the best-dressed woman and girl on the street—all these are already parading in at least longer skirts. Even now it is old-fashioned to show the knees. "The freedom of the knees," just as grandmother has begun to feel chipper showing hers, is gone.

Knees are passe. Some of the latest velvet gowns look as if the owners had fallen in the river and gotten all wet, so LONG they look from the high waist line to the ankle hem!

One beautiful thing. Gentlemen can WONDER again about us. And that will be an interesting state of mind for both him and us.

Take a long look, gentlemen, while knees, a few of them, are still out, before they all go into a long, long retirement from the world. For women will change; knees, my dear, have had a long whoopee, and now the lambs are called in for—nobody knows how long.

We'll take the longer frock, both boys and girls, with gratitude if only it will know where to stop. But marching along with long skirts has always come those hateful poor relations—corsets, boned bodices, tight shoes, blocks of heavy petticoats, choker collars—all the uncomfortable housing that women at last have gotten rid of and are so HAPPY without!

There's the dread. If those horrors come again, after this freedom, life won't be worth living for a lady!

NELL BRINKLEY.

Love's Awakening

A Continuation of Love's Embers

By ADELE GARRISON

Madge and Lillian Decide to Announce Engagements

I COULD only look at Lillian in mute reproach as she outlined the plan of seating for our trip to the city upon the next day. She laughed aloud as she saw my expression, then clapped me reassuringly upon the shoulder.

"Don't look so doleful, dear heart," she adjured me. "I'll guarantee that old Phil won't eat you, and the Dicky-bird has had his weekly tantrum. He's not due for an ascension for at least six days. And how my dear old dramatic friend will cuss inwardly all the way to the city. He's always uncomfortable when there are three people in his car—two is his limit—and four will drive him batty. However, it will serve him right. Why can't he proffer his car without restrictions and go into the city by train or hire a car—he can well afford to fly in if he wants to."

"To do him justice," I began.

"Oh, yes, I know that he probably said he would leave it with us," she said scornfully, "knowing full well that we knew he would think us most boorish if we did not invite him. But at that I don't see what harm he can do."

"He'll be with Noel and Olina all the way in," I said.

"And you," Lillian retorted. "Don't forget that little circumstance. If you can't make him forget the other two are on earth, I miss my guess."

She laughed with malicious glee as I drew myself up, instinctively offended.

"Aha! drew you that time," she said. "But, don't get me wrong, I don't mean that you are to vamp the old lad. Just get him talking about his new plans—oh, he'll be glad to show off before Olina, and he won't have a second's inclination to discuss his son's romantic affairs—or his own."

She threw me another provocative glance which I ignored.

"Nevertheless," I said steadily, "I think it would be a very wise thing to see that neither Olina nor Noel gives him any news of the two betrothals."

"Right you are," she said, adding coolly. "And you're the logical lady to do that little thing."

She gave me no time to protest, rushing on with another malicious little grin.

"By the way, when do you think those announcements will be made. You can't put them off forever, you know."

"I had thought," I said slowly, "that it wouldn't be a bad idea to have them announced at the dinner in the hotel day after tomorrow, to which we already have invited Philip Veritzen."

"Good enough," she commented. "Let's see—our four young romanticists, you and Dicky, Harry and I, and old Phil. He'll be an extra man, but that won't matter. I'll take care of both Dicky and Harry, leaving the guest of honor to you as the hostess. We'll have dinner served in your living room, if you don't mind. It's the largest room of the two suites. Of course, the public dining room is out of the question for any meal until this danger is over."

"Of course," I repeated mechanically. Lillian looked at me keenly and again clapped me on the shoulder.

"Take the weight of the world off your shoulders," she advised. "You'll see that Phil will be most tractable, and I'll throw myself into the breach. I'll warn Noel that no mention must be made of his engagement before the dinner. Leave the rest of it to him. Those eyes of his could persuade any girl to his way of thinking."

"If you would!" I exclaimed relievedly, ignoring her comment upon Noel, with which, however, I thoroughly agreed.

"I will if you'll smooth out your forehead and park that load of care in the nearest dumping place," she retorted. "There isn't the slightest reason for it. If I know you, everything is packed except your toothbrush."

I flushed and asknowledged her thrust.

"And you certainly don't have to worry about arrangements here with Mother Graham, Katherine and Katie on the job."

"Worrying would be an impertinence," I said, smiling in spite of the depression which I could not shake off.

"Exactly. Then for the love of all the patriarchs go and do the thing you want most to do for the rest of the time you're here. Get your father and Junior and go out into the orchard or somewhere not too far from the house for safety, but far enough so that nobody will disturb you. I'll engage to keep everybody away. Here, turn that faucet off—" as she saw the quick tears in my eyes. "You've been too much of a Trojan through all this to weaken now."

(Copyright, 1929, Newspaper Feature Service, Inc.)

Correct Manners

By MRS. CORNELIUS BEECKMAN

The Gentleman Stands.

DEAR MRS. BEECKMAN:

I went to visit my wife's parents, and while sitting on the porch of their house my wife's sister, who is 15 years of age, was sitting on the porch with one of her young boy friends. About 10 minutes later he arose to leave, and she accompanied him. When they passed my wife and me she introduced the boy to us. He was about 17. I did not rise from my chair, but shook hands with him. Later I was told that I should have stood up. Was I correct in remaining seated?

IRVING.

NO, you should have stood up. Your wife's sister was standing, and therefore you should have stood. And especially when she was making an introduction. The fact that she is so young makes no difference.

A Simple Home Wedding.

DEAR MRS. BEECKMAN:

1. I am planning to have a simple home wedding. Do I engage the minister, or is the groom supposed to pay for this?

2. Would it be correct for me to wear the clothes I intend to wear on our trip to be married in? Say a dark brown dress, coat and hat?

3. However, if I should be married at the parsonage do I make an appointment with our minister and take care of the cost in advance?

AN EVERY-DAY READER.

YOU go to see the minister—with your mother, perhaps—and engage him, but the groom gives him the fee for performing the ceremony.

2. Yes, since your wedding is, apparently, to be informal.

3. No.

(Copyright, 1929, Premier Syndicate, Inc.)

The Marry-Go-Round

By HELEN ROWLAND

Love Is Enough!

LIFE, without the ONE man or the ONE woman who loves you and understands, is like chatting over the telephone with nobody at the other end of the wire.

* * *

Just as we always leave something behind in every hotel room we vacate, so we leave something of ourselves behind in every marriage we abandon, and a few of our illusions in every love-affair we check out of.

* * *

There are times, when a disgruntled wife can't help thinking what a "sympathetic husband" her lawyer would make.

* * *

This country is going "antique!" Its furniture goes as far back as Queen Anne, its architecture dates back to Colonial days or the early Spanish, and its morals, its love-making and its manners appear to have been revived from the Stone Age.

* * *

A man may not need any woman's shoulder to weep on. He may be strong enough to bear his own burdens, keep his troubles to himself, do his own cooking and mix his own cough medicine. But he MUST have somebody to help him admire himself, believe in him and amuse him! And only a woman can do that!

* * *

Divorce was once just an antidote for domestic suffering; but now it is becoming a "prescription" which some women have filled and re-filled periodically, like a spring tonic.

* * *

Nature is good to women, when she blows the star-dust of desire into a man's eyes, so that he can't see where he's going when he's heading for matrimony.

* * *

The most wearisome task of a woman's life, these days, is waiting for the marrying idea to penetrate the top-soil of a man's mind sufficiently to take root.

* * *

Some men struggle out of a love-affair, others crawl out of it, and others just "check out" of it with perfect nonchalance.

(Copyright, 1929, King Features Syn., Inc.)

HELEN ROWLAND

Horoscopes

Sunday, November 10

SUNDAY'S horoscope is a rather disconcerting and menacing one for all affairs other than social, domestic, romantic and artistic. There may be peculiar and sinister moods as well as openly violent actions—to make the day an unholy one, unless well governed.

Those whose birthday it is are urged to take themselves in hand during the year lest violence, passion, subtlety and conspiracy beset them. Steady application may help obviate hostilities both open and hidden.

A child born on this day will have many humane and lovable qualities despite proclivities toward strife. Early training in elements of principle and self-control are enjoined.

Monday, November 11

A VERY lively and eventful day is the presage made from the strong positions of Mercury and Uranus in friendly aspect with Luna. There may be much stirring about, with new contacts and agreements, but these may not be profitable unless conservative use of funds and the curbing of personal extravagance be held in mind.

Those whose birthday it is may expect a lively year, with much movement and new contacts, but success may not be attained unless speculation, extravagance and generally reckless use of money be avoided. With good judgment and conservatism things may flourish.

A child born on this day will be clever, original and adventurous, but will not profit financially unless extravagance and speculation be avoided.

How to Keep Well

By DR. ROYAL S. COPELAND

Avoid Complications of Nasal Infections

ONE ailment, common at that, is practically disregarded by most persons, I refer to the cold, prevalent at every time of year. Nobody thinks of going to bed to nurse a cold and, unless it is very bad indeed, almost nothing is done to relieve it.

DR COPELAND

Of course, a cold is like influenza, in one sense. It is not serious if uncomplicated. Nobody ever died of influenza; nobody ever dies from the immediate effects of a cold. It is the secondary pneumonia that is responsible for the serious and even fatal effects of influenza. The complications are what make a neglected cold dangerous.

The familiar type of cold begins in the nose. First there is a sense of dryness and then the nose begins to "run." Then it creeps around to other tissues than those lining the nasal passages.

In order to appreciate what the cold may do or where it may go, we must consider the nose in its relationship to other structures. What passageways exist, down which the disease may march to cause further trouble?

The direction usually taken is downward into the throat, perhaps in the bronchial tubes and lungs. Perhaps the severity of the ailment may decrease within a few days, so that it sort of "tapers off" and disappears. Unfortunately, the symptoms may grow worse, because to the first infection has been added the disturbance produced by a second variety of germs.

But there is another passageway, besides the large and open one to the throat. It is known as the Eustachian tube. This is a canal running from a point where the nose and throat join, upward and backward, somewhat more than an inch in distance, to the interior of the ear, to what is called the "middle ear."

There is such a passageway on each side. The Eustachian tube is the drainage canal and ventilation pipe of the middle ear. It provides a means of escape for the secretions of the ear and also permits the passage of air.

If the tube is swollen and closed it gives the "stopped up" feeling you have in a cold. This condition may cause slight deafness, similar to that caused by getting the ears full of water while in swimming.

A cold in the nose may find its way into the Eustachian tube. The lining of the nasal passages and of the ear passage are the same—mucous membrane passes from one part into the other. Disease may take this route and produce swelling of the passageway.

If the tissues are so swollen that air cannot get through, you can understand why the secretions from the lining of the ear, secretions increased by the inflammation, will be penned up within that cavity.

What happens then?

Earache! Bursting, throbbing, cutting pain. That is the way the trouble starts. A neglected cold in the nose becomes a violent inflammation in the ear.

Answers to Health Queries

T. F. M. Q.—Is hot water as good as cold water between meals?

A.—Yes.

* * *

LARRY M. Q.—Is yeast helpful for pimples and blackheads?

A.—Yeast is helpful in aiding elimination.

* * *

MRS. E. S. Q.—What are some of the causes of headache?

A.—Some of the chief causes of headache are eye strain, infected teeth, tonsils and constipation.

* * *

THANK YOU Q.—Would cleaning my teeth with salt harm them?

2—What can be done for perspiring feet?

3—Do adenoids grow again, after they have been removed?

A.—No. There are many good brands of tooth paste on the market that you might use.

2—Bathing in warm water to which a little alum powder has been added will prove soothing and effective.

3—No, not as a rule.

* * *

A READER. Q.—How many calories should a girl of 18 have daily?

A.—About 1,500 to 2,000.

* * *

M. M. T. Q.—What is the cause of a backache during the night and not during the daytime?

A.—Perhaps you are troubled with lumbago or your bed is not well arranged.

* * *

E. V. T. Q.—What is the cause of trench mouth?

A.—Many factors are involved.

* * *

D. O. C. Q.—Would olive oil rubbed on the face help a dry undernourished skin?

A.—Yes.

* * *

REGULAR READER. Q.—What can be done for a sulit palate in a child of 4 years?

A.—Surgical procedure is advisable for correction.

* * *

MR. B. M. Q.—How can I get rid of nasal catarrh?

A.—Use a nasal and throat spray.

(Copyright, 1929, Newspaper Feature Service, Inc.)

READ THE CLASSIFIED ADS FOR FREE MOVIE TICKETS

If Your Name Appears in One of the Special Ads Scattered Among Today's Classified Ads, You Get Two Tickets to the Hollywood Revue, Absolutely Free! Look for Your Name.

Death Notices 1

ADAMS—On Friday morning, November 8, at 12:45 o'clock, WILLIAM aROY ADAMS, beloved husband of Gertrude Eckert Adams. Services at family residence, 38 North Euclid avenue, Bellevue, Sunday afternoon at 2:30 o'clock. Friends are invited. (Coshocton, O., papers please copy.)

ASH—Suddenly, on Friday, November 8, 1929, at 8:10 p. m., J. EMERSON ASH, of the Cathedral Mansions. Funeral services at the home of his daughter, Mrs. James Dalbey, 514 Rosslyn place, off Ellsworth avenue, Sunday evening at 8 o'clock. Interment private Monday morning. Please omit flowers.

BOISSOU—At West Penn Hospital, on Saturday, November 9, at 1:30 a. m., WILLIAM G. BOISSOU, husband of Mary McLaughlin Boissou. Funeral from his late home, 6803 Frankstown avenue, on Monday, November 11, at 8:30 a. m. Solemn high mass of requiem at Holy Rosary Church at 9 o'clock. Members of Duquesne Council No. 248, K. of C., and friends are invited.

DOM—On Friday, November 8, 1929, at 1:45 a. m., THOMAS J. DOM, beloved husband of Marion A. Sykes, father of Mrs. J. Howard Huseman, Mrs. C. R. Porter and Paul T. Dom, at his residence, 832 Bayridge avenue, Brookline, in his 65th year. Services on Monday afternoon, November 11, at 2 o'clock. Members of Kiski Solomon's Lodge No. 346, F. & A. M., of Commandery No. 49, K. T., B. of R. A., No. 179, and friends invited. Interment in Homewood Cemetery. (Meyersdale Republican please copy.)

DUCKWORTH—On Friday, November 8, 1929, ELIDA PEARL HERBERTSON, beloved wife of Fergus E. Duckworth, in her 37th year. Funeral services at the family home, 460 Edgemont street, Eighteenth Ward, on Monday, November 11, at 2:30 p. m. Friends invited.

FEERST—On Saturday, November 9, 1929, at 7:45 a. m., JOHN L. FEERST, Jr., beloved husband of Annie Gettman, father of Mrs. A. W. Springer, Edna M. and Charles J. Feerst, at his residence, 4914 Baum boulevard, in his 74th year. Notice of time later.

FORD—On Friday, November 8, 1929, at 3 a. m., CATHERINE FORD, sister of P. H., W. H. and Thomas H. Ford, 6058 Butler street. Funeral services Monday, November 11, at 8:30 a. m. Solemn requiem high mass at St. Kieran's R. C. Church at 9 a. m. Friends are invited.

HURST—On Thursday, November 7, 1929, at 6:15 p. m., LILLIAN RUSSELL HURST, wife of John Hurst, at the family residence, Atlantic City, N. J. Funeral services at Aeberli's chapel, East North avenue at Sandusky street, North Side, Pittsburgh, Sunday afternoon at 3:00. Interment private later.

LOBKOWITZ—On Saturday, November 9, 1929, at 3:25 a. m., KATHERINE SABAL LOBKOWITZ. Funeral services at family home, 184 Bradford avenue, Crafton, on Monday at 2 p. m. Friends are invited.

McFARLAND—On Friday, November 8, 1929, at 7:15 a. m., MARIA McFARLAND, widow of William McFarland. Services at her late residence, 817 Ross avenue, Wilkinsburg on Monday afternoon at 2 o'clock.

NOBLE—On Friday, November 8, 1929, at 3:30 p. m., ELIZABETH C. NOBLE (nee Lawler), wife of the late Lewis E. Noble, in her 86th year. Funeral from the family home, 610 Center avenue, Aspinwall, on Monday, November 11, at 8:30 a. m. High mass of requiem at St. Scholastica's Church at 9 o'clock. Friends invited.

SAND—On Thursday, November 7, 1929, at 6:30 a. m., ROY ROBERT, son of Fred A. and Elsie Rudolf Sand, in his 7th year. Funeral from his late residence, 118 Overbeck street, Springhill, on Sunday, November 10, 1929, at 2 p. m. Friends are invited.

SCHARF—On Friday, November 8, 1929, at 1 p. m., CARL F. SCHARF, husband of Kathryn Schatz (nee Robb), at his home, 930 State avenue, Coraopolis. Funeral services on Monday, November 11, at 2 p. m. Friends of the family invited to attend.

WALLACE—On Friday, November 8, 1929, at 8:30 a. m., at his residence, 7131 Penn avenue, GEORGE RIDDLE WALLACE. Funeral services at Calvary Protestant Episcopal Church, Shady avenue, Monday, November 11, at 2:30 o'clock. Please omit flowers.

WEST—On Friday morning, November 8, 1929, at 10:15 o'clock, GEORGE R., husband of Annie Lauman West. Services at the residence of his son, George L. West, 925 Wellesley road, East End, Monday morning at 11 o'clock. Burial private.

Florist 1-C

FUNERAL FLOWERS.
"We sell for less."
Roses, 50c Dozen.
Tulip Bulbs 50c dozen.
"Wedding Flowers"
Gallaher, Florist,
230-232 Diamond St.

Funeral Directors 1-D

ADULT FUNERALS COMPLETE AS LOW AS $135.
GRIMM & BLAIR,
FUNERAL DIRECTORS. FISK 1892

FUNERAL FLOWERS
Order by
PHONE 3726 and 3727 ATLANTIC
AT ANY PRICE DESIRED
McClements
535 WOOD STREET

Pittsburgh Sun-Telegraph
Evening and Sunday Morning
PUBLICATION BUILDING,
PITTSBURGH, PA.
DOWNTOWN OFFICE.
WANT AD CORNER,
FIFTH AND MARKET.
Telephone Grant 5400
For Classified Ads Only.
All Other Departments Grant 6500

Card of thanks, church announcements, deaths, memoriams birth and marriage notices, 30 cents per line

If replies to advertisements have to be mailed (outside of the city only) send 10c for postage.

Telephone or oral orders to discontinue or change "Tid Forold" advertisements should be confirmed in writing.

The Sun-Telegraph will not be responsible for more than one incorrect insertion of any advertisement ordered for more than one time.

Advertisers should ask for and retain receipts of payment of classified ads, as mistakes cannot be rectified without them.

The publisher reserves the right to reject any advertising deemed objectionable.

Lost and Found 2

LOST—Brief case containing machinery catalogs; reward. 1409 Arrott Bldg.

LOST — White beaded bag, Glenshaw, Wednesday night; reward. Glenshaw 112.

SUITCASE—Lady's black leather, lost near Syria Mosque Monday, Nov. 4; tag, Sarah Mauno, 6354 Marchand St., E. E. Hiland 7423-J.

TERRIER—Small black and white male dog; lost in Oakland; reward. MA 7139.

CLASSIFIED ADS ARE AMONG THE GREATEST MONEY-SAVERS KNOWN

Male Help Wanted 4

ARCHITECTURAL, mechanical detailer wanted for engineering office in city; salary $175-$200 per month. Writ, giving details of education and experience, to Box T-195, Sun-Telegraph.

ELECTRICAL DRAFTSMAN with experience on power plant and substation work wanted. Pittsburgh office. Salary $200-$225 per month. For interview, write, giving details as to education and experience, to Box V-195, Sun-Telegraph.

SAVE a position open for a salesman who has ambition and can sell. See Mr. McDonald, 402 Century Bldg.

MAN for general farming; must be experienced and know the business. Apply I. Harris, Herman, Pa., or phone 9033-R15.

SALESMEN—We have openings for a few more high-class salesmen. Call 9 a. m. ELECTROLUX GAS REFRIGERATOR, 5816 Penn ave.

SALESMEN—Highest commission, paid daily, soliciting delinquent accounts. 700 Standard Life Bldg., Pittsburgh, Pa.

TWO tile setters, must be first-class; steady work guaranteed. Rochester 2391J.

TRADE SCHOOL

Ambitious men wanted; earn $65 to $100 per week; automobile mechanics, automobile electric, brickla'ying, welding, tile setting, fine or commercial arts, radio; instructions absolutely practical and individual. Classes every day and Tuesday and Thursday evenings; catalog free; visitors welcome.

Pgh. Auto & Trade School,
616 Penn ave. Dept. "T." Pittsburgh, Pa.

UNUSUAL OPPORTUNITY.
For three or four men to sell a nationally advertised product to users; no canvassing; definite leads; heavy sales from now till Christmas; drawing account and commission. See Mr. Ward, 5625 Penn ave., Pittsburgh, Pa.

WANTED—First class cutter. One who can shape up and keep steady position to competent man. Wages according to ability. Keystone Memorial Co., 93 Clinton st., Johnstown, Pa.

YOUNG ENGINEERS WANTED.
Business Service Co., 802 Park Bldg.

CLASSIFIED ADS ARE AMONG THE GREATEST MONEY-SAVERS KNOWN

Male Help Special 5

MONEY FOR YOU AT HOME—Men and women can earn $15 to $25 a week in spare time writing showcards; no canvassing or soliciting; we instruct you and supply you with work; write today. The Menhenitt Company, Limited, 129 Dominion Bldg., Toronto, Canada.

CLASSIFIED ADS ARE AMONG THE GREATEST MONEY-SAVERS KNOWN

Female Help Wanted 6

CHRISTMAS CARD SALESPEOPLE
EARN TWO DAYS PAY IN ONE

landing America's most widely known and, therefore, most easy to sell line of business and personal Christmas greeting cards, such as are in almost universal use by banks, business, professional and home people. We pay liberal commission in cash every day, together with generous monthly bonuses, ranging in size from $10 to $50, also teach you where and how to sell our merchandise without experience, either full or part time people can easily earn for themselves from $500 to $1,500 before Christmas. Magnificent, nationally known sample equipment furnished, absolutely FREE, together with all details and full instructions.

The Process Corporation,
718 Empire Bldg. 507 Liberty Ave.

EXPERIENCED dictaphone operator; salary $70 to start. Commercial Credit, 5932 Broad st., E. E., Sunday between 2-3 p. m.

GRIFFITH'S Beauty School, 2nd fl., Empire Bldg. Reg. school of Paris Fashion.

WANTED—A young lady, unmarried, experienced in operating an electric key punch, by a manufacturing concern in Beaver Valley. Reply should state age, education, reference, and salary expected. N-212 Sun-Telegraph.

WHITE girl for general housework; another maid employed. Telephone Montrose 5815, 441 Shady ave., near East Liberty.

YOUNG LADIES (3), 18-24, to complete group of chaperoned college girls traveling entire U. S. for national concern; salary and expenses. Phone Miss Hodges, Mayflower 7700, for appointment.

YOUNG LADY, under 24, for office routine work. Apply personally, room 860, Webster Hall Hotel.

CLASSIFIED ADS ARE AMONG THE GREATEST MONEY-SAVERS KNOWN

Female Help Special 7

MONEY FOR YOU AT HOME—Girls and women can earn $15 to $25 a week in spare time writing showcards, no canvassing or soliciting; we instruct you and supply you with work; write today. The Menhenitt Company, Limited, 64 Dominion Bldg., Toronto, Canada.

CLASSIFIED ADS ARE AMONG THE GREATEST MONEY-SAVERS KNOWN

Employment Wtd., Male 10

COL. man desires position as chauffeur or truck driver. Churchill 0682.

FIRST CLASS jewelry salesman with good ref. wishes permanent position. HI 3682-J

FLORIST, 10 yrs. exp., designer, decorator, store mgr., wants position. CH 8685.

JOB wanted as porter or chauffeur. Call Grant 2564-W.

SMALL truck for hire, light hauling, private trips afternoon, evening, experienced driver; reliable. HI 2927, Johnson.

RELIABLE Col. couple wishes position caring for apt. Man handy with tools, can do garage work. Best ref. Mon. 7931.

YOUNG man wants houseman or butler work; can drive. HI. 6042-M.

CLASSIFIED ADS ARE AMONG THE GREATEST MONEY-SAVERS KNOWN

Employm't Wtd., Female 11

BACHELOR apt. work or ladies maid col. girl. References. Schenley 4763.

CHILD'S NURSE—French, hospital training; best references. Hazel 0612.

CLEANING, bachelor apts. weekly or day work. Col. girl; ref. Brandywine 1186-J.

CLEANING or laundry work by day; colored girl. References. Schenley 4946.

CLEANING or laundry by day. Young col. girl. Ref. Grant 0192.

COLORED woman desires general housework by the week; experienced. Hiland 1650-R.

COLORED experienced housekeeper wants family washing to take home. Hiland 1650-J.

COLORED girl wants eve. work, 4 to 11. Call Franklin 5190-M. Ask for Flossie.

COLORED girl wants bachelor apt. work Grant 1367-W, from 9 to 4.

COLORED lady desires part time work or care for invalid. Grant 0141-J.

Cooking and Downstairs

Work, by experienced girl. Call LA 1590.

DAY WORK, laundry or cleaning; experienced col. lady; best ref. Grant 0328-J.

DAY or part time work of any kind; neat col. girl. References, Hiland 6071-R.

EXP. col. laundress wants laundry work by day, ref. Grant 8856-J.

FAMILY WASHING—TO TAKE HOME; SPONGING RUGS. FISK 2509.

GENERAL housework by the week; col. lady; ref. Please call or write No. 9 Meadow st., E. E.

GENERAL housework, weekly or day work. Ref. Col. girl. Hiland 7621-R.

HOUSE cleaning, all kinds, wallpaper, scrubs; man who knows how. MA 3794.

HOUSEWORK and cooking by rel. col. girl; stay nights; ref. Fairfax 3730.

HOUSEWORK, weekly or part time work colored girl; references. Schenley 2527.

HOUSEWORK by the week or day or Exp. col. lady. Ref. Hiland 1771-R.

LADY wishes position altering men's coats or finishing. Grant 3335-R.

LAUNDRESS—1st class reference. Mrs. Kansler, Lafayette 4972-R.

LAUNDRY or cleaning, day or part time by colored girl, Mayflower 5644.

LAUNDRY or house cleaning by day. Experienced col. lady, MA 6261.

LAUNDRY WORK TO TAKE HOME. GRANT 0480-W.

NURSE maid to children; exp. colored girl; best reference. Schenley 0292.

NURSE, case of any kind, children or adults. Hazel 5024-W.

WOMAN desires position as cook or housework; no home nights. Laf. 5733-J.

CLASSIFIED ADS ARE AMONG THE GREATEST MONEY-SAVERS KNOWN

Dancing Academies 17

DANCE lessons, pvt. resid. sc., 1213 Palo Alto st., N. S. Fairfax 9467, Mr. Weeks.

CLASSIFIED ADS ARE AMONG THE GREATEST MONEY-SAVERS KNOWN

Sale, Business Opportun., 12

BAKERY—510 E. Pine st., Washington, Pa.; fully equipped, ready for immediate operation; will rent or sell; bargain. Charles Koch & Co., 161 Ferry st., Pittsburgh.

Investment Opportunity.

Owner of popular bowling and billiard establishment in Allegheny valley, finding business too confining for one man, wishes to sell half or whole interest. Six alleys busy all the time; 13 tables. Enjoys patronage of ladies; price reasonable. Terms may be arranged. Phone New Kensington 9821.

I HAVE valuable information. If you have $1,000 or more you can make a large profit. You control your money. You pay me out of the profits. Call in person, Room 731, Webster Hall, Saturday and Sunday, 4 to 5 only.

LUNCH ROOM, doing fair business; real bargain. 209 East Lacock st., N. S.

Pharmacists Attention

AN A NO. 1 OPPORTUNITY TO SECURE A 30-YEAR ESTABLISHED DRUG STORE. A CONSISTENT MONEY-MAKER. COMPLETE STOCK. REASON FOR SELLING, GOING INTO OTHER LINE OF BUSINESS.

Bellevue Pharmacy,
W. H. SWEARINGEN.
571 Lincoln Ave., Bellevue, Pa.

PRINTING business, well est., for sale; $5,000 cash. Write S 164, Sun-Telegraph.

STORE and apt. bldg., fixtures, stock, good location. N. S., $13,500. Cedar 2117-R.

School & Instructions 16

Enroll Now For $35

Prices Will Prevail Until November 15

To attain complete BEAUTY CULTURE COURSE at the registered School of Paris fashions. Pittsburgh's FIRST Beauty School. Call, write or phone for complete information.

$35 SPECIAL
Present price will prevail until Nov. 15, due to demand.

FREE MARCELS.
GRIFFITH'S BEAUTY SCHOOL,
222 Empire Bldg. Atlantic 9042.

COMPLETE intensive business course for mature people with good education for business experience; hours 9-1 start any time; individual instruction. Boyd's, 535 Penn. Atlantic 7371.

[illegible] best and oldest beauty school—Day and night classes—MAISON FREDERICK'S
207 Fifth Ave. Atlantic 0884.

KENMORE College of Beauty Culture teaches all branches. Particulars, write 204 Fifth ave., Pittsburgh, Pa. Call Atlantic 0784. FREE MARCELS.

FREE TICKET seekers, learn to play violin, banjo, uke, guitar. Curran Music Studio, 507 Jackson Bldg., 6th & Penn. Atlantic 0823.

GRACE MARTIN'S SCHOOL
"Secretarial for Adults."
48th Floor, Keenan Bldg. Atlantic 6305

[illegible] Beauty-Barber Sch., Specia rates, 205 Grant St. (men). 5017 Penn ave. Individual night classes.

ELOCUTION or piano taught by conservatory graduate; 75c. Montrose 7193.

PIANO JAZZ—20 lessons. Modern Music Studio, 146 6th St., Atlantic 2707.

Personals 18

CONGENIAL FRIEND wanted to occup a seat at the Aldine next to Miss Nettie Peterson of 26 E. Meyers avenue, Carrick. That is, if Nettie is sufficiently interested in Sun-Tele Classified advertising to carefully look over today's ads. You may have two tickets, Miss Peterson, if you will bring this Ad to Want Ad Corner.

CHRONIC arthritis (incurable cases), neuritis, all forms of rheumatism, formula discovered after years of research, but does not fail to give long hoped for results, $5 mth. treatment $1.50 for 1 wk. Renton Tablets, 7405 Washington st., Swissvale, Pa. BR. 3374-J.

[illegible] HEARTS join our club the world's greatest social extension bureau; we have a companion of sweetheart of your correspondence everywhere, many worth $5,000 to $50,000, photo descriptions and introduction free. Send no money. Stand Cor. Club, Grayslake, Ill.

DR. JANE BLANCHARD'S true medicine for women, nothing to equal it. Sold exc at Fleming's Family Drug Store, 411 Market st.

SPIRITUAL medium; private readings to your home. Cedar 3087-J.

PRIVATE detective service; secret investigations. Phone Carrick 1407.

WE BUY OLD GOLD, SILVER PLATINUM H. & L. REF. Co., 515 Clark bldg. At. 0621

AMERICAN watches cleaned, repair. $2.50. Swiss, $3; guar. Jobe, 402 Keenan Bldg.

MADAM LA VERNE, medium, Mon., Wed., Thurs. 2550 Center ave., E. E. MA. 9585

CHIROPRACTIC treatments given in your home. For appointments call MO 7372.

BELFOUR SANITARIUM, massage, baths, elec. treatments. 43 Marion st. Grant 0659.

C. VIRGINIA CRAFTON—Scalp treatment, infra-red ray. 513 Union ave., N. S.

RENT your formal attire from us. Whittington Dress Suit Co. AT 9595.

SPIRITUAL readings daily. 410 Elia st., Bloomfield. Fisk 1555.

MISS DIAMOND—Electrical and vibratory treatments. Grant 1035.

CHRISTMAS FUNDS for Dad's old clothes. Call Grant 8056.

Dentistry 18-A

$10 PLATES and Sweet Air for painless extraction. Dr. Simeral, 109 Diamond st.

Liquor-Drug Treatment 18-B

WHY LET THIS CURSE wreck your home and life? For information and literature write or phone
SHADYSIDE SANITARIUM, FORMERLY
KEELEY INSTITUTE
265 Shady Ave Hiland 9382

Transfer & Storage 19

MOVING STORAGE
Fireproof warehouse experienced packers large moving vans. Ask for estimates
HORVELEER WAREHOUSE CO.
50 Millvale ave Mayflower 6000

WANTED load to Gettysburg, Harrisburg, way points, week of Nov. 11. Campbell Transfer & Storage Co., Aliquippa. Phone 246 or Beaver 2068.

WANTED return loads North every week, padded van, package or ton, return load rate. Motor Express, 242 Sampson st., Jamestown, N. Y.

SHANAHAN fireproof storage. Long distance moving everywhere. Call MA. 7800.

Patents 20

PATENTS—Experimental and model work. Industrial Mfg. Co., rear 126 Ninth st.

Coal, Oil & Wood 21

ETHERIDGE coal; lump; $4.50 to curb. Call evenings or Sunday. Hiland 9477.

Landscape Gardeners 22

FRANK C. HONESS—Trees pruned and sprayed; trees, shrubs, vines, bulbs supplied and planted; soil, cow manure. 530 Bayne ave., Bellevue. Linden 0743.

BUSINESS WANTED

TYPEWRITERS—All makes, lowest prices. Discount to students.
AMERICAN TYPEWRITER CO.
415 Fourth Ave., Pgh., Pa. Court 1019

HIGH-CLASS entertainment at Loew's Aldine furnished free this week to Virginia Kerr, 43 N. Jackson St., Bellevue, Pa., and any friend of hers she may select as her companion. Compliments of Sun-Tele Classified.

HOMER FURNACE—Sold on easy terms if desired; all makes repaired. Ingold & Ingold, 275 Corliss st. Federal 2668.

GOOD USED FURNACES, cheap. Liberal terms. Apply Sunbeam Heating Company, 2637 5th Ave. Mayflower 2049.

WHEELER'S PAINTS AND VARNISH
115 WEST OHIO ST., N. S.

WINDOW SHADES
Cleaned like new. Acme proc. MO. 9194.

PIANO DOCTORED while you wait
509 Market st. 542 Liberty ave

BARGAIN in guaranteed Sewing Machines, $4.95 up. White Sew. Mach., 110 6th st.

WIRING—8 rms., brown and gold fixtures, $62.50; inspection guara'd. Cedar 0544-J.

FOR RENT Furnished Rooms 30

A LOVELY front room, $1.00 day; $5.00 week. 129 Sixth st. Grant 9678.

AURELIA ST., 6344—Pleasant room, private family. Gentleman. Ref. Mont. 1144

BAUM BLVD., 5520—Attractive rm., h. w. heat; conv. location; gentleman. Mo. 0492.

Beacon St.—Cheerful front rm., twin beds, priv. bath; 2 gents or bus. couple; ref. HA 0916-J.

BEECHWOOD BLVD., large comfortable rm., private home, tile bath, steam heat, phone, business or profess. man. HA 4610

BRIGHTON RD., Dist.—Lge. front rm., 5 block car, suitable 1 or 2. LIN 4992-R.

BROOKLINE—Cheerful room next to bath; garage if desired. Lehigh 8519.

BROOKLINE—Front rm. with breakfast and laundry; $6.50. Lehigh 5864-J.

CLYDE ST., 633—Single and double rooms, running water, near cars. MA 9573.

Dormont—1310 Tennessee ave., attractive cheerful room. Board opt. Lehigh 4361-R.

DORMONT—2660 West Liberty ave., room, private home, gentleman. Lehigh 1737-J.

DORMONT—Attractive rm. with board and laundry for gent; $12 wk. LE 0716-M

DORMONT—Beautifully furnished rm., hot water heat, gentleman. Lehigh 2444-R.

EAST END AVE.—Cheerful front rm., private fam.; nr. cars; $40 mo. CH 4787-R.

GENTLEMEN—5131 Baum blvd., nicely furnished front rm. furnace, run, water, next to bath. Pone Montrose 5732.

HOEVELER ST., 6023, E. E.—Large cheerful front room, 1 or 2. HI 1293-W.

KNOXVILLE—Share mod. furn. apt., 1 of 2 working girls, $5 week. LA 5022-W.

LARGE, well furnished room, bath, shower; private family, stm. heat. HI. 3714 J

MEYRAN AVE., 222, Oakland—Furn. rms., running h. & c. water. Schenley 9290.

McKEES ROCKS—Cheerful room, 1 or 2 gents; $3.50 each; privileges. FE 2033-J.

NEGLEY AVE., S.—2 con. rooms and dressing rm., 2d fl. 3 or 4 men. MO 2981.

PERRYSVILLE Ave.—Furn. room, alcove in new modern home; priv. phone, priv. family; home privileges. Fairfax 9379.

PERRYSVILLE ave. district, front room, new modern home; tile shower, hot water heat, $7. Fairfax 8410.

RIPPEY ST., 5910—Nicely fur. sleeping rms.; heat, phone; bus men. MO 5153.

ROOM FOR TWO more guests at Loew's Aldine attraction this week. We shall leave the selection of the other one to Eleanor M. Held, 5712 Rural St., Pittsburgh. The tickets are at Want Ad Corner, Market and Fifth.

SHADYSIDE—Furnished room for 1 or 2 business girls; refs. Mayflower 9421.

ST. CLAIR ST., S., 210—Large front room, private, well heated, nr. cars and bus; gent. Garage. Montrose 7317. Eves.

SQUIRREL HILL—Cheerful rooms, private home with garage, nr. cars. Hazel 1781-J.

WATSONIA BLVD., 14 N. S.—Cheerful room, furnace heat, garage. Cedar 5171.

WESTERN AVE., 931—Large first floor room, for 1 or 2, next to bath, steam heat; private family. Cedar 5050-J.

Wilk. Front rm., twin b., 2 cpboards, unlim. phone. 34 each. PE 3391-J.

Unfurnished Rooms 31

BRUSHTON, 7718, Baxter st.—3 or 4 rms.; separate meters; rent reas. CH 0308-R.

CARRICK—2 rms., 2d fl., private bath; 2 rms., 3d fl., use of laundry, $20. Car. 1293

CARRICK, 4 rooms, use bath, laundry; adults. 39 Calhoun ave. Carrick 0155-J.

CHESTER AVE., 623, N. S.—3 cheerful rms., use bath; priv. ent., 2d flr. FA 3807.

E. E.—343 Ladson st.; 3 rooms, 2nd floor, $30; nr. cars. Hiland 1100-R.

MT. VERNON ST., 7336—3 rooms, use of bath. Franklin 3262-W.

ONE unfurnished room, next bath; furnace heat, electric light. Linden 0164-J.

SEMAN AVE., 4534—3 rooms, bath, steam heat; $35 mo. Fisk 0495.

WILK, 3 or 4 large rooms, use bath, laundry, porches. $30. PE 8257-J.

Housekeeping Rooms 32

CARSON ST.—2124, 2 nice rooms, hot, cold water; stationary tubs.

DORMONT—2 rooms, use living room, $10; includes gas, elec., etc. Lehigh 2202-R.

N. BEATTY ST., 315—Housekeeping rm.; also rm. suitable for waitress. HI 8663-J.

N. HIGHLAND—2 or 3 rooms, beautiful apt.; steam heat. Montrose 8480.

OAKLAND, near Forbes—210 Coltart. Pleasant room, kitchenette; first floor.

OAKLAND—2 nice large rooms, complete, all conveniences. Schenley 3329.

Wanted, Boarders 33

DORMONT—Nice room, board and laundry, $12. Gentleman. Lehigh 0716-M.

E. END—Nicely furn. bed-sitting room; furnace heat; garage. Montrose 1239.

EXCELLENT home where child will receive kindness & atten. Frank, 1104-M.

SQUIRREL HILL—Board for two, home environment, private family, $11.00 week. Phone Hazel 2557-J.

WILKS—Front rm., bath and board, private home, $10.50 wk. Churchill 7179-R.

Apartments, East End 36

E. E.—Brownell st., 10-rm. home, $80.00. Swissvale—6 rms., furnace, bath..... 47.50
Frankstown ave.—4-r. apt. with bath 40.00
Liberty ave.—4-r. apt. with bath.... 40.00
Oakwood st.—3-rm. apt and bath.... 30.00
HERMAN ROSS,
4828 Liberty ave., SC 2966. Res., HI 7331-J.

DAWSON ST., 3609-13.
Three and four-room apartments; private bath, hot-water heat and janitor service; rentals $42 and $45. SC 1480.

4 Rms., Private Bath, $33.
Laundry, hot water furnished, redecorated, good location. 520 McCandless. FI. 0495.

MOREWOOD AVE. 222—Duplex, 2nd floor, tile bath, hot water heat; reduced to $85. Hiland 3064 evenings, 5 to 7 p. m.

BROAD ST.—For colored; 4 and 5 room apt., bath. Inquire 214 N. Pacific ave.

SQ. HILL, 705, Montclair st.—3 rms.; modern; private bath. Hazel 5268.

WILK.—5-room, porches, hardwood floors, steam heat. $65. Pen. 1742.

Apartments 35

EFFICIENCY DEPARTMENT—As low as 50c a day you can rent enough SPACE to advertise an apartment or a house in Sun-Tele Classified. Particulars will be explained to Mrs. W. Lampe, 123 Grant Ave., Bellevue. Then she will stop at Want Ad Corner, Fifth & Market, and at the same time she will receive two free tickets to Hollywood Revue at the Aldine.

WEST VIEW—Cornell ave., new apt., 4 rms., to let; shower, Murphy bed, h. w. heat furnished; ½ block to trolley, stores. Wellington 1482-R.

INGRAM—Apt., 5 rooms and tile bath; rent reduced to $60. Will sell the furniture in this apartment for $350; almost new. Call Walnut 2800.

BELLEVUE—32 Sheridan ave. Duplex, 6 rooms, sun parlor, tile bath, Frigidaire, Tapan range; handy to everything. $75. Linden 0354-J.

SHANAHAN fireproof storage. Long distance moving everywhere. Call MA. 7800.

FINE APT. BEST PART SQUIRREL HILL. IMMEDIATE POSSESSION. COURT 2039

CRAFTON—2d fl. dup., 6 rms., bath, newly dec., range; nr. cars, trains. FA 8410

Apartments, South Hills 37

DORMONT—2nd flr. apt., not kitchenette or dinette style, but a real home, 5 large rms. Entrance to each from hall S. P. tile bath, h. & c. water furn. Best loc. on popular Broadway. Call 20-J, Bridgeville, 8 to 5:30 p. m.

$70—4-ROOM apt., heat, $80—6-room house, garage. J. H. DeJOHN. Lehigh 3014.

MT. WASHINGTON—4-room apartment, $35; steam heat; immediate possession. Call Lafayette 0397.

CARRICK—5-rm. mod. apt., h. w. heat, newly dec., rent reas. Carrick 2666-R.

BEECHVIEW—4 rooms, bath, $40. 2349 Vodrey st. Lehigh 3046-M after 7 p. m.

DORMONT—4 rms., priv. bath, owner's home, fine loc., $50. Lehigh 0582-R.

4 ROOMS, bath, heat, porch, separate gas, electric, meter $40. Lafayette 3966.

BRENTWOOD Bank Building—3 rooms, bath, frigidaire. Carrick 1153.

Apartments, North Side 38

BEST NEW APARTMENT
Beautiful 4-rm., convertible into 5; garage, tile bath, h. w. heat; 3839-43 California ave.; $82.50. Linden 2667.

CALIFORNIA AND TERMON AVES.
Apart. of 5 rooms, bath, steam heat, $60. H. W. SCHMIDT CO. FAIRFAX 2142.

City & Suburban Houses 39

GREENFIELD DIST.
Stanley st., 5 rms., bath, gas, electric, newly papered, nice neighborhood, near churches, schools; $40. November free. Fisk 2316

SHERIDAN—New, 6 rooms, tile bath, shower, built-in tub, laundry, furnace, garage available. Walnut 2007.

SQUIRREL HILL—Beautiful 7 rooms, sun parlor, modern, very reasonable. Call owner, McKeesport 24122.

GLENSHAW bungalow, 5-rm., bath, gar., conv., ½ acre garden. Glenshaw 86-W.

SWISSVALE—1st floor duplex, 6 rms., bath, garage, reas. rent. PE 5309-J.

FOR RENT East End Houses 40

COLORED, 181 E. Lemington ave.—9 rms., bath, furnace, newly papered; reduced to $50; suit 2 families. HI 3064 aves. 5 to 7.

STANTON AVE.—7 rooms, tile bath, hardwood floors, hot water heat, with or without garage. Call Hiland 4456.

CORNER NORTH GRAHAM & PENN—5 beautiful large rooms and bath, 2d floor, $65. Call Montrose 7093.

REGENT SQUARE, new, 6 rms., tile bath, furnace, hdwd., garage, $100. Churchill 1315-R.

HOMEWOOD, 7313 Hermitage st.—8 rms., coal furnace, etc. Wm. King, 218 Hastings st.

CLASSIFIED ADS ARE AMONG THE GREATEST MONEY-SAVERS KNOWN.

South Hills Houses 42

MT. LEBANON (331 Akron ave.)—6-room single house, close to schools, business and bus line; $90 per month. Call Lehigh 0508-R.

MT. LEBANON—Modern, 6 rooms, bath, frigidaire, steam heat, 2-car garage, nr. stores and school; $135. Grant 5537.

MT. LEBANON—5 rms., sun parlor, garage, coal furnace, $75. Lehigh 3301-R.

MODERN, 7 rooms, bath, pantry, $50; can sublet. Lehigh 9260-R.

CLASSIFIED ADS ARE AMONG THE GREATEST MONEY-SAVERS KNOWN.

Bellevue, West View 43

WEST VIEW—Paved st., 6-room brick, bath, hardwood floors, hot air furnace, shades, screens, awnings, range; 1-car garage, $70. Wellington 1148-R.

WEST VIEW, just completed 6 rms. bath, furnace; paved street; $65. J. O'Neil, Fairfax 2141.

CLASSIFIED ADS ARE AMONG THE GREATEST MONEY-SAVERS KNOWN

Furn. Apts. & Houses 45

SQ. HILL APT.—5-room apt., bath, garage; elegantly furnished; going south; will rent till May 1, $100 per month; reference. Grant 1515.

BEAUTIFUL large 2nd floor room with kitchenette; h. w. heat. Near cars; buses. MO 9770.

MT. LEBANON—Well furnished home of 7 rooms, for whole winter. Lehigh 5004-J.

N. CRAIG, 272—Furnished complete for 2 or 4 adults, private bath.

Store Rooms 46

ETNA corner store; suit any business. Sterling 9578. 652 Butler st., Etna.

Business Properties 47

For Rent.
1st Ave., nr. Smithfield
Substantial 4-sty. bldg.; 20x65; elec elevator, steam heating, etc. For immediate possession at moderate rental, see COMMONWEALTH REAL ESTATE CO., Commonwealth Bldg., Fourth Ave.

Offices & Desk Room 50

CHOICE, cheerful offices, complet service; moderate rental. Atlantic 4800.

Wanted, To Rent 56

MOTHER wants 1 or 2 housekeeping rms., near day nursery. Schenley 4019.

FOR SALE City & Suburban Houses 60

Before You Buy or Build
VISIT THIS HOME AT
7225 PENN AVE.
OPEN DAILY AND SUNDAY
FOR INSPECTION.
W. J. Donoughe Co.,
General Office, Verona, Pa.
Pittsburgh Office, 7225 Penn Ave.
Telephone Montrose 8118.

SQUIRREL HILL home, must sell, 6 rooms, tile bath, hot water heat, garage, $9,700; $1,000 cash. Hazel 2598.

THE Sturdy "OAK" of Main street, Spreading BRANCHES all over West End, May stretch his LIMBS in an Aldine seat By the side of a Heselbarth friend. The tickets are hot and paid for, too, It's Sun-Tele's CLASSIFIED treat. Just a hop, step and jump from 506 Main To Fifth Avenue and Market Street.

WILKSB'G—8-rm. frame, good cond., rear school, station; sac., settle esta. PE 6006.

WEST PARK—6-rm. brick, bath, finished 3rd flr., furnace. Bargain. Federal 0790.

$8,500—6 RMS., bath, brick and shingle; lot 35x120. 1612 Belhurst ave. FE 3627.

BUNGALOW—4 rms., bth., furn.; $4,900; cash $100, mthly $40. Carrick 2224-W.

BUY AND BUILD IN WELLINGTON HEIGHTS. On Perry Highway.

SQ. HILL, block of 3 new houses; investment property. Montrose 4280.

CLASSIFIED ADS ARE AMONG THE GREATEST MONEY-SAVERS KNOWN

East End Houses 61

POINT BREEZE DISTRICT—Fine new 6-room home, ideally located, near Frick Park, priced right. Montrose 8297 or 2880.

TO BUILD, buy or sell, see Herman Kamin, 5862 Forbes st. Hazel 5720.

COUNTRY club surroundings at WELLINGTON HEIGHTS. On Perry Highway.

North Side Houses 62

HEALTHFUL altitude at WELLINGTON HEIGHTS. On Perry Highway.

Dormont, Mt. Lebanon 63

A FAMILY HOME.
ONE OF THE FINEST RESIDENTIAL DISTRICTS OF MT. LEBANON. Plenty of air and sunshine, and space for the kiddies to roam in. There are four bedrooms (connecting also) on second floor —finished third floor—lavatory on first floor—hot water heat—cheerful basement garage. BEING HANDY TO THE SCHOOL MAKES THIS HOME VERY ATTRACTIVE AT $17,000.
Stevenson, Williams Co.,
[illegible] Road. Lehigh 6000

Mt. Lebanon—$11,000.
ONLY $500 CASH.
New red brick; 6 rooms, sun room, tile bath, hot water heat; garage; large lot; good location.
AVEY & IRISH. Lehigh 5499.

$6500, Bungalow, $6500
in Mt. Lebanon on paved street, lot 60x145, near cars. Only $1,000 down, balance $55 per month. Write owner. A-199 Sun-Telegraph.

DORMONT—Modern 6-room $11,000 brick house for sale for $9,500; small cash or good auto as down payment, balance $75

Miscellaneous 85

Pittsburgh GAS-STEAM Radiation

Steam heat without a Boiler, using gas for fuel. Specially recommended for Halls, Sun Parlors Bath Rooms, Stores and Garages.

Automatic Gas-Steam Radiator Co.
301 Brushton Ave. Phone Hiland 5842

SAVE ONE HALF
PLUMBING 4000 Bargain Offers HEATING
Roofing-Pumps-Paints Stoves Specialties
Phone 433 LIBERTY AVE.
BURKE & BROS.

Thompson Wrecking Co.
Doors—Doors—Doors.
$1 $2 $3
Bathroom outfits, windows, automatic water heaters, mantels, fireplaces, brick $2 per thousand, 2,000 ton cut stone, slate and everything on job to be sold cheap. Apply corner S. Negley, Baum and Stratford. Call Montrose 5443.

SAVE HALF!
Let us estimate Your Plumbing and Heating
MANUFACTURERS DIST. CO.
325327 Penn Ave. Pittsburgh

FINECOMBING CLASSIFIED these days is GOOD—
Make your AD-reading sure and complete. The reward this times goes to Verona—May Wood
Of four-thirty-six Railroad Street.
Two Hollywood tickets won't cost May a dime
Call at Want Ad Corner "any old time."

REMOVAL SALE—PAINTS
WALLPAPER, shingles, roofroning, paint; supplies, etc. Wholesale, retail. Moving your 2139 5th ave. store to 335 Water st PGH. JOBBING CO., GR. 7936. CO. 9109

COMPLETE you home with radiator inclosure and add the final modern touch of beauty to your rooms.
COMMERCIAL STEEL EQUIPMENT CO.
Paul J. Fink, Distributor. Atlantic 9730.

BOTTLES—Buy and sell new and used. Pgh. Bottle Co., 6011 Broad st., E. E. Hiland 7057.

3 WHITE enamel 1 and 2 ham barbecue roasters, cost $250-$300, sell for $150-175. 29 Union st., Etna. Sterling 1212.

GLOW GASTEAM HEATING CO., A. J. PHILLIPS, MGR. 5024 WABASH BLDG COURT 0949-4949.

RESTAURANT stove, marble counter, dble electric waffle iron & toaster. Ster. 0121.

SAVE 50% on paints, shingles. Penn Jobbing, 1413 Penn ave. Atlantic 9068.

Musical Instruments 87

FINEST PARLOR GRAND PIANO. Must sell at once, practically brand new; for one who appreciates an instrument of the highest artistic grade this is a very unusual opportunity; circumstances compel quick sale; terms will be made to responsible party. Write for evening appointment to Box L-230, Sun-Telegraph.

BLOWING OUR OWN HORN—Because we want everybody to know about Sun-Telegraph Classified Advertising, for their OWN good. If Mrs. F. J. Blanc will look 'em over today, he will see that two Hollywood Revue tickets are waiting for him at Want Ad Corner, Fifth and Market.

BARGAINS in new and rebuilt trumpets, clarinets, saxophones and other instruments. Pettey Music Co., 648 Liberty ave

SAVE. $200—Piano, absolutely new $690 Drake Kappon Baby Grand $490 cash. Phone MayFlower 0253.

PLAYER-PIANO—Mahogany finish, 100 rolls, good condition. $100. FE. 0898-R.

PIANOS tuned, cleaned for $2 on orders this week. R. Long, Hiland 9503.

CLASSIFIED ADS ARE AMONG THE GREATEST MONEY-SAVERS KNOWN

Radio & Equipment 88

WE ALLOW MORE
For your old set on any 1930 all-electric radio. Give us a call.
Grotth Radio Store,
11 Federal St. FA. 5042.

BROADCASTING from S-T-C (Sun-Telegraph Classified) We are trying to locate Miss Lee Davidson, of 6316 Crombie st., Squirrel Hill, to notify her that she is to be given two free tickets to Hollywood Revue. Will any one "listening in" kindly inform Miss Davidson of this and tell her to drop in at Want Ad Corner?
S-T-C signing off.

200 USED radios $5 each. West Penn Radio Co., 310 So. Main st., West End.

SHORT WAVE Radio—4 tubes, 16 to 350 meters; $25. Hazel 4650.

Office & Store Equipm't 89

USED SODA BOOTHS SODA FOUNTAINS STORE FIXTURES. RESTAURANT EQUIPMENT. Knight Soda Fountain Co., Seventh Ave. and Bigelow Blvd. Atlantic 9155.

OFFICE FURNITURE.
All Kinds. Flat Top Desks, Chairs, etc. Also safes slightly used and shop-worn.
PITTSBURGH OFFICE EQUIPMENT CO.
WAREHOUSE DEPT.,
1201 Penn Ave.

TYPEWRITERS, all makes, new, rebuilt; largest selection office machines. Fort Pitt Typewriter Co., 644 Liberty ave. AT 8320

BARGAINS in typewriters, easy terms, low down payments, all makes. American Writing Mach. Co., 530 Penn Av. AT 5488.

1 NATIONAL Cash Registers at sacrifice; bankrupt sale. Montrose 9362.

Wearing Apparel 90

★ Special While They Last
Hundreds of Beautiful Sample Dresses, values to $29.50—sacrifice $15.00
Special Group... $10
FINER MADE "CLOTH COATS" lowest prices in Pittsburgh, or your money refunded ..... As low as $25.00
FUR COATS AT AUGUST PRICES
Call at My Home.
MRS. LAUTER. 3337 FORBES ST.

GENUINE muskrat fur coat; A-1 condition; sacrifice for $35. Call Hazel 2537-J.

BEAUTIFUL new coat, cost $200; sacrifice $75; size 18. Schenley 1344 mornings.

FUR COAT, size 36; cloth coat, squirrel collar, size 40, bargain. Hiland 7758.

MAN'S grey suit, 40-42. Practically new. Very reasonable. Mayflower 0417.

HUDSON seal coat, size 42-44; perfect condition. Lehigh 0400-W.

SEAL SKIN coat, squirrel trimmed, size 42. $65. Penhurst 6411-J.

Miscellaneous Wanted 93

WANTED good wagon or truck scale; 731 Washington road, Mt. Lebanon.

Dogs, Cats, Etc. 100

HUNTERS, ATTENTION
Pheasants mounted true to life. Open eves. to 9 o'clock. A. E. Masters, taxidermist, 106 Federal st., N. S., Pgh., Pa.

GREAT Dane, male, brindle, 2 years old; fine disposition. Call Churchill 8672.

BEAUTIFUL male collie, 8 mos. old.; well bred; sacrifice at $20. Lehigh 5109.

BOSTON terrier puppies, pedigreed. Montrose 5069.

Horses, Cows, Etc. 101

THREE pit mules, one pit pony, $25 up; guaranteed to work in mines; one weeks' trial given. Atlantic 8645.

THE Consolidated Ice Co. has 15 workhorses with harness for sale. Apply 13th and Pike sts.

CLASSIFIED ADS ARE AMONG THE GREATEST MONEY-SAVERS KNOWN

Legal Notices 107

HARRY M. STEIN, Attorney, Jones Law bldg. Notice letters of administration on estate of Majer Stengel, alias Mayer Stengel, alias M. Stengel, deceased, late of Pittsburgh, having been granted, all persons indebted to estate will make payment, those having claims will present them to Regina Stengel, Administratrix, 839 Heberton ave., Pittsburgh, Pa.

M. M. BERGER & M. G. LEVY, Attorneys, Law and Finance Bldg. Notice letters of administration on the estate of Sadie Z. Elias, deceased, late of Pittsburgh, Pa., having been granted all persons indebted to estate will make payment, those having claims will present them to Tony Elias, Administrator, 16 Fullerton st., Pittsburgh, Pa.

JOHN M. REED, Attorney, Farmers Bank Bldg. Notice letters testamentary on estate of Anna Mary Schmid, deceased, late of Pittsburgh, having been granted, all persons indebted to estate will make payment, those having claims will present them to Walter W. Schmid, Charleroi, Pa.; Edith M. Wilcox, Round Top St., Pittsburgh, Pa., Executors.

HOWARD Q. TURNER, Attorney-at-Law, Frick Bldg., Pittsburgh, Pa.—In the Court of Common Pleas of Allegheny County, Pa. In the matter of the petition of J. G. Lauer Company, a corporation, for decree of dissolution. No. 1616 January term 1930. Notice is hereby given that the J. G. Lauer Company, a corporation, has filed in court at above number and term its petition praying for decree of dissolution, and that the court has fixed the 3rd day of December, 1929, at 9:30 o'clock a. m., Eastern Standard time, as time for hearing, when and where all persons may attend and show cause, if any they have, why the prayer of said petition should not be granted. Howard Q. Turner, attorney for petitioner.

J. M. STONER & SONS, Attorneys, Oliver Building, Pittsburgh, Pa. No. 1641 January term, 1930. In re petition of Arthur Plath for change of name from Arthur Plath and from Willy Schwanbeck to Arthur Schwanbeck Plath. To all persons interested: Notice that an order by the court on November 8, 1929, authorized the filing of said petition and fixed January 13, 1930, as the time and the assignment room of the City-County Building, Pittsburgh, as the place for a hearing, when and where you may appear and show cause why the said name should not be changed. J. M. Stoner & Sons, Solicitors.

FLEMING NEVIN, Attorney-at-Law, 861 Frick Annex, Pittsburgh, Pa. Notice that on October 25th, 1929, the Fort Pitt Spring and Manufacturing Company filed in the Court of Common Pleas of Allegheny Co., Pa., its petition praying for a Decree of Dissolution. A hearing upon said application had been fixed by the said Court for November 16th, 1929, at 9:30 o'clock a. m., when and where all persons interested may attend and show cause against the granting of the prayer of the said petition. Fleming Nevin, Solicitor for Petitioner.

BEN PAUL BRASLEY, Attorney, Frick Bldg. To Nora F. Joyce, respondent: Take notice that the subpena and alias subpena in the case of Martin Joyce against you for divorce A. V. M. at No. 1719 January Term, 1929, Common Pleas Court of Allegheny County, Pa., has been returned N. E. I. You are required to appear and answer the complaint on or before the first Monday of December, 1929. Robert H. Braun, Sheriff.

PETER M. CANCELLIERE,
Attorney-at-Law,
Bakewell Building.
Notice that letters testamentary on the estate of Rosa Maria Pascasio, deceased, late of Pittsburgh, having been granted, all persons indebted to estate will make payment, those having claims will present them to Maddalena Atello, Executrix, 1200 Arkansas avenue, Dormont, Pa.

To Joseph H. Hayman, Respondent: Take notice that the case of Ida May Parsons Hayman against you for divorce A. V. M., at No. 2757 July Term, 1929, Common Pleas Court, Allegheny County, Pa., will be tried at the City-County Building, Pittsburgh, Pa., when called, or as soon as is convenient to said Court. S. Leo Kushander & Samuel Kaufman, Attorneys for Libellant. First National Bank Building, Pittsburgh, Pa.

HENRY G. MEYER, Attorney, Frick Bldg.—Notice letters of administration on estate of Carrie E. Herman, deceased, late of Pittsburgh, having been granted, all persons indebted to estate will make payment, those having claims will present them to Joseph E. Herman, administrator, 2932 Zephyr ave., Pittsburgh, Pa.

KINNEAR, M'CLOSKEY & BEST, Attorneys, Oliver Bldg. Notice letters testamentary on estate of John R. Phillips, Jr., deceased, late of Pittsburgh, Allegheny County, having been granted, all persons indebted to estate will make payment; those having claims will present them to Grace E. Phillips, Executrix, 205 Connistion ave., Pittsburgh, Pa.

JOHN E. WINNER, Attorney, Union Bank Bldg.—Notice letters of administration c. t. a. on estate of Joe Barrett, deceased, late of Rose Township, Pa., having been granted, all persons indebted to estate will make payment, those having claims will present them to William J. Mitchell, administrator c. t. a., 907 Wellesley ave., Bellevue, Pa.

NORVAL R. DAUGHERTY, Attorney, 1427 Park Bldg. Notice letters of administration C. T. A. on estate of Peter Brown, deceased, late of Pgh., having been granted, all persons indebted to estate will make payment, those having claims will present them to Helen Brown, Administratrix, C. T. A., 782 Montclair st., Pgh., Pa.

THOMAS H. KILGALLEN, Attorney, 711 Plaza Bldg., Notice letters of administration on estate of Norman C. Durno, deceased, late of Pgh., having been granted, all persons indebted to estate will make payment, those having claims will present them to Julia Durno Beckley, Administratrix, 5305 Dresden way, Pgh., Pa.

PAUL A. STUART, Attorney-at-Law, Grant Bldg. Notice letters of administration on the estate of Anna Leskovec, deceased, late of Harmar Twp., having been granted, all persons indebted to estate will make payment, those having claims will present them to John Klavzar, Administrator, Box 164, Rowes Run, Pa.

To Anna Scanga, Respondent: Take notice that the case of John Scanga against you for divorce A. V. M., at No. 922 October Term, 1928, Common Pleas Court, Allegheny County, Pa., will be tried at the City-County Building, Pittsburgh, Pa., when called, or as soon as is convenient to said Court. Lawrence B. Cook, Attorney for Libellant, Park Building, Pittsburgh, Pa.

WILLIAM E. MILLER, Attorney-at-Law, 614 Pitcairn place, Pittsburgh, Pa. Notice letters testamentary on estate of Mrs. Carrie E. Bass, deceased, late of Swissvale, having been granted all persons indebted to estate will make payment, those having claims will present them to Arthur W. Bass, Executor, 1220 Milton ave., Swissvale, Pa.

CHAS. A. WOODS, Attorney-at-Law, Union Bank Bldg. Notice letters testamentary on estate of Haskins G. Cohill, deceased, late of Ben Avon, having been granted all persons indebted to estate will make payment, those having claims will present them to Anna L. Cohill, Executrix, 500 Walnut road, Ben Avon, Pa.

Sheriff's Sales 115

SHERIFF SALES

Abstracts of properties taken in execution upon the writs shown at the numbers and terms shown, as the properties of the severally named defendants, owners or reputed owners, and to be sold by Robert H. Braun, Esq., Sheriff of Allegheny County, Pennsylvania, on Monday, December 2nd, 1929, at 10 o'clock a. m., Eastern Standard Time, at the Court House Building, corner of Fifth ave. and Grant st., City of Pittsburgh.

CONDITION OF SALE:

Ten (10) per cent of the purchase money, not less than fifty ($50) dollars, shall be paid at the time of sale and the balance on or before Friday, December 6th, 1929, at 10 o'clock a. m., Eastern Standard Time, otherwise the property will again, on Friday, December 6th, 1929, at 10 o'clock a. m., Eastern Standard Time, at the same place, be put up for sale at the expense and risk of the person to whom it was struck off, who in case of any deficiency on such sale, shall make good the same.

Richard E. Conrad and Mary E. Conrad, his wife, with notice to Clyde E. Rowe, tenant in possession, owners or reputed owners.
L. F. 46, Jany., 1930. $5,438.52
George L. Sutter, Atty.

Parts of lots Nos. 115 and 116, in a certain plan of lots called Overbrook, in the Twenty-ninth Ward, Pittsburgh, Plan Book, volume 25, pages 32, 33, 34 and 35. Fronting 33 feet 4 inches on the westerly side of Overbrook boulevard distant 8 feet 4 inches southwardly from the dividing line between lots Nos. 116 and 117 in said plan and extending back even width 100 feet. Having thereon a 2½-story brick and frame dwelling house.

Excepting and reserving out of and from under this grant, all the coal under the land hereby conveyed, together with the mining rights and privileges and rights of way incident to the mining of said coal or other coal, as fully and to the same extent as the said coal and mining rights and rights of way may have been heretofore granted or reserved.

Samuel A. Paule and Anna Paule, his wife, owners or reputed owners.
F. F. 184, Jany., 1930. $4,749.78.
Eckles & Davis, Attys.

Lot No. 39, in Fidler's Grandview Plan of lots, in the seventh Ward, City of McKeesport, Plan Book volume 113, page 26. Fronting 30 feet on the west side of Maple street, and extending back even width 95 feet, to a 15-foot alley.

Leon Ostrovski and Mary Ostrovski, his wife, owners or reputed owners.
F. F. 185 Jany., 1930. $3,375.23.
Eckles & Davis, Attys.

Lots Nos. 30 and 31, in the Second Amended Plan of Rosedale Addition to West Park, in the Township of Stowe, Plan Book volume 27, pages 182 and 183. Beginning at the northeasterly corner of Liberty and Rudolph streets. Fronting, 60 feet on Rudolph street, and extending back even width 100 feet.

Adam Cwiklinski and Mary Cwiklinski, his wife, owners or reputed owners.
F. F. 201, Jany., 1930. $1,699.50.
Edward O. Spotts, Jr., Atty.

Lot No. 222 in Extension to plan of lots of the executors of P. S. Brackenridge, deceased, section No. 2, in the Borough of Brackenridge. Fronting 25 feet on the south line of Third street, distant 50 feet east of the east line of Kentucky avenue, and extending back even width 120 feet to a 20-foot alley. Having thereon a 1½-story frame dwelling with tile basement.

Anna K. Moore and John J. Moore, her husband, owners or reputed owners.
F. F. 221, Jany., 1930. $2,796.39.
Wallace, Patterson & Collin, Attys.

Lot No. 32 and the northerly 5 feet of lot No. 33 in the revised plan of Highland Heights, in the Eleventh Ward, Pittsburgh, Plan Book, volume 23, page 116. Fronting 40 feet on the westerly side of Heberton avenue, distant 49.30 feet southwestwardly from Bryant street and extending back on one side 95.09 feet and on the other side 94.77 feet to Heberton avenue, having width in rear of 40 feet. Having thereon a 2½-story brick veneer dwelling known as 1129 Heberton avenue.

Tomasto Sacco, owner or reputed owner.
F. F. 232, Jany., 1930. $1,743.50
Frederick C. Grote, Atty.

Lot No. 149 in Mellon's Plan of Homewood Lots, in the Twelfth Ward, Pittsburgh, Plan Book volume 3, page 270. Having thereon a two-story frame dwelling house, known as No. 7218 Tioga street.

Charles Kosta and Sam Kosta, owners or reputed owners.
F. F. 243, Jany., 1930. $1,665.00.
Frank A. Canuti, Atty.

Lot No. 27 and part of lot No. 28, in Lorenz Hufnagels Sr.'s Plan, in the Borough of McKees Rocks, Plan Book volume 8, page 112. Fronting 33.80 feet on the westerly side of Robinson street, and extending back even width 100 feet, to a 15-foot alley. Having thereon a double frame dwelling.

Anna J. Hodgson, owner or reputed owner.
F. F. 246, Jany., 1930. $5,272.17.
Addison Lyon, Atty.

Lot No. 72, in T. C. Robinson's Plan, in the Borough of Turtle Creek, Plan Book Volume 10, page 17. Fronting 40 feet on the easterly line of Wilbur avenue at the northeasterly corner of lot No. 71, in said plan, and extending back even width 110 feet to Brown avenue. Having thereon a 2-story frame duplex house of 11 rooms.

Carl Pitkevits and Pearl Pitkevits, his wife, owners or reputed owners.
F. F. 255, Jany., 1930. $11,249.18.
B. J. Taszarek, Atty.

Lot No. 755, in the West End Land Company's plan of lots called West Park, in the Township of Stowe, Plan Book Volume 18, page 108, etc. Fronting 24 feet on the southwesterly side of Woodward avenue and extending back even width 100 feet to Penn alley. Having thereon a two-story brick dwelling, known as No. 719 Woodward avenue. Subject to building restrictions.

John Cronin, owner or reputed owner.
L. F. 272, Jany., 1930. $2,228.33.
John E. Winner, Atty.

Lot in the Nineteenth (formerly Thirty-second) ward, Pittsburgh. Fronting 30 feet on the easterly side of LaBelle street, distant southwardly 267.47 feet from the southeasterly corner of LaBelle street and Grandview avenue and at line of lot now or late of Joseph Brannan and extending back on one side along line of R. Rousthorne 120 feet and on the other side along said Brannan property 128 feet, and having width in rear along Red Oak way 22 feet. Having thereon a two-story frame dwelling house.

Bernice Jenkins and Marshall Jenkins, her husband, owners or reputed owners.
L. F. 273, Jany., 1930. $1,875.58.
Langfitt & Langfitt, Attys.

Lot in the Township of Rosa. Fronting 45 feet on the westerly side of the Neilly road leading from the Jacks Run road to the five-mile house on the Perry highway at the southeasterly corner of other lands of Rudolph Hahn, formerly of Alice Conway and extending back on one side 98.194 feet and on other side along land of Rudolph Hahn, formerly of Alice Conway 110.50 feet, having width in rear along land of David Quail 46.655 feet.

David G. Lloyd, owner or reputed owner.
F. F. 286, Jany., 1930. $5,979.05.
A. E. & R. F. Weger, Attys.

Lot No. 2016, in East Brookline Plan, Borough of Overbrook, Plan Book Volume 30, page 131. Having thereon a 2-story brick and shingle dwelling.

Robert B. Ivory and Bradley McK. Burns, owners or reputed owners.
F. F. 299, Jany., 1930. $10,257.30.
F. F. 300, Jany., 1930. $10,257.30.
F. F. 301, Jany., 1930. $ 6,838.20.
R. B. Ivory & McK. Burns, Attys.

Part of lot No. 21, Larimer's Plan, in the Eleventh (formerly Nineteenth) Ward, Pittsburgh, Plan Book volume 2, page 75. Fronting 95 feet on the northerly side of Flavel street, and extending back along the dividing line between lots Nos. 21 and 22, in said plan by parallel lines 131.10 feet (see Mortgage Book volume 1938, page 590, for more detailed description). Having thereon a three-story brick apartment building, a one-story brick warehouse, 119 Flavel street, and a one-story frame warehouse in the rear of the apartment building.

Henry Butler and Mary C. Butler, owners or reputed owners.
F. F. 314, January, 1930. $422.40.
James A. Nugent, Atty.

Lots Nos. 256 and 257, in the Swissvale Place Plan, in the Borough of Swissvale, Plan Book volume 9, page 150. Having thereon a 2-story frame dwelling of 8 rooms.

Joseph Schwartz and Philomena M. Schwartz, owners or reputed owners.
F. F. 320, January, 1930. $3,803.94.
A. B. Angney, Atty.

The western 23 feet, and 8 inches of lot No. 35, in the plan of B. A. Elliott Company, in the Twenty-sixth Ward, Pittsburgh, Plan Book volume 13, page 112. Fronting 23 feet 8 inches on the northerly side of Kenwood avenue, at a point 271.22 feet, more or less, west from the corner formed by the intersection of said avenue, and Perrysville avenue, and extending back even width along the line between lots Nos. 25 and 26, 115 feet more or less to an alley 20 feet wide. Having thereon a frame dwelling of 6 rooms.

Paolo Casasanta, owner or reputed owner.
F. F. 329, January, 1930. $2,155.05.
W. T. Tredway, Atty.

Lot in the Borough of Coraopolis, fronting 35 feet on the southerly side of Fourth avenue, distant 55 feet, eastwardly from the dividing line between lots Nos. 4 and 5 in the plan of Partition of William Watt estate, in Partition, at No. 3 February Term, 1890, and extending back even width along lot of Carl Brown, 70 feet, more or less, to Grant street. Having thereon a 2-story frame dwelling house.

Irma Berkes (formerly Irma Bitter) and John C. Berkes, her husband, owners or reputed owners.
F. F. 338, January, 1930 $6,961.50.
John A. Virostek, Atty.

Part of lots Nos. 2, 3 and 4, in the Plan of William B. Lucas Estate described in the inquisition of the Estate of William B. Jones, deceased, at No. 1 January Term, 1896, in Partition, in the Orphans Court, in the Third Ward, Borough of Braddock. Fronting 28 feet on the easterly side of Fifth street, at a point distant 45 feet, 3 inches from the line of the right of way of the Pittsburgh and Connellsville Railroad (now operated by the B. & O. R. R. Co.) and extending back even width along property of Jacob Walters 80 feet. Having thereon a 2-story brick dwelling.

Walburga Fuchs and Gerhardt Fuchs, owners or reputed owners.
F. F. 341, Jan., 1930. $1,927.02
John M. Gallagher, Atty.

Lot No. 12, in a plan of lots laid out by McCully and Taylor for S. L. Boggs, in the Eighteenth Ward, Pittsburgh (formerly Borough of West Liberty) Plan Book, volume 8, page 222. Subject to coal rights and privileges in the above described real estate, see Deed Book, volume 151, page 276. Having thereon a 2-story frame dwelling house known as No. 12 Boggston avenue, and a 1-story frame dwelling in the rear of said lot.

Jan Florkowski and Annie Florkowski, his wife, terre tenants, with notice to Edward Roberts, tenant in possession, owners or reputed owners.
L. F. 345, Jan., 1930. $3,388.30
Geo. L. Sutter, Atty.

Lot No. 5, in John A. Roll's Plan, in the Fourth (formerly Fourteenth) Ward, Pittsburgh, Plan Book, volume 10, page 59. Fronting 20 feet on the southerly side of Frazier street, and extending back even width 100 feet to Whitney way (formerly Whitney alley); reserving however a strip of ground 10 feet in width along the rear of said lot for street purposes, in common with all owners or occupiers of lots in said plan. Having thereon a 2-story frame dwelling house.

Joseph Schwartz and Philomena M. Schwartz, his wife, owners or reputed owners.
F. F. 346, January, 1930. $2,173.85.
A. B. Angney, Atty.

The westerly 23 feet and 8 inches of lot No. 25 in the plan of B. A. Elliott Company, in the Twenty-sixth Ward, Pittsburgh, Plan Book Vol. 13, page 112. Fronting 23 feet, 8 inches on the northerly side of Kenwood avenue, distant 271.22 feet, more or less, west from the corner formed by the intersection of said avenue and Perrysville avenue, and extending back even width 115 feet, more or less, to an alley 20 feet wide. Having thereon a frame dwelling of 6 rooms.

Alice C. Steinman and E. H. Steinman, her husband, owners or reputed owners.
F. F. 349, Jany., 1930. $1,090.74.
Mark R. Craig, Atty.

Lot No. 229 and the adjoining one-half of lot No. 230, in a certain plan of lots called Ideal Plan No. 1, in the Twenty-eighth Ward, Pittsburgh, Plan Book volume 19, page 126. Fronting 45 feet on the northerly side of Straka street, and extending back even width 110 feet to Talmage way.

Nathan Talenfeld and Esther Talenfeld, his wife, owners or reputed owners.
F. F. 350, January, 1930. $5,649.40.
A. E. Sloan, Atty.

Lot No. 17 and 18 feet of lot No. 18, in the Thomas Scott's Plan, in the Third ward, Pittsburgh, Plan Book Vol. 1, page 20. Fronting 42 feet on the westerly side of Fullerton (formerly Fulton) street, distant 78 feet northwardly from the corner of Clairant, (formerly Charles alley), and extending back even width 100 feet to Boone alley. Having thereon two 3-story brick apartment dwellings known as Nos. 144 and 146 Fullerton street, and in the rear thereof and fronting on Boone alley, two brick dwellings.

Samuel Rubinstein, Jr., owner or reputed owner.
F. F. 351, Jany., 1930. $2,952.41.
A. E. Sloan, Atty.

Lot No. 16, in Hallet Shady avenue plan, in the Fourteenth Ward, Pittsburgh, Plan Book volume 24, page 81. Fronting 33 feet on the easterly side of Pittock street and extending back even width 100 feet. Having thereon a brick duplex dwelling and garages, known as No. 2309 Pittock street. Subject to building restrictions; subject to party driveway, see Deed Book volume 2055, page 453, and subject to overlap agreement, see Deed Book volume 2090, page 373.

Joseph Barad, owner or reputed owner.
F. F. 357, Jany., 1930. $4,991.69.
Jacob Greenberger, Atty.

Lot No. 13 in a plan of lots laid out by E. G. Edrington in his subdivision of lot No. 18, in Bedford's Plan, in the Fifth (formerly Thirteenth) Ward, Pittsburgh, Plan Book volume 7, page 31, recorded with Cook and Cassatt's Plan. Fronting 22 feet on the northerly side of Webster avenue, distant 88 feet, eastwardly from the northeasterly corner of Webster avenue and Erin street and extending back even width 100 feet to a 6-foot private alley. Having thereon a three-story brick building known as No. 2199 Webster avenue.

Bertha Hudak, owner or reputed owner.
F. F. 358, Jany., 1930. $5,096.50.
John A. Virostek, Atty.

Lot No 3 in the Shadeland Realty Company Plan, in the Twenty-seventh Ward, Pittsburgh Plan Book volume 31, pages 30 and 31. Fronting 25 feet on the westerly side of Oxfield street, and extending back on one side 89.03 feet, and on the other side 78.23 feet, having width in rear along Geyer avenue 27.23 feet. Having thereon a two-story frame dwelling.

John H. O'Donnell, owner or reputed owner.
L. F. 361, Jany., 1930. $4,935.
J. M. Russell, Atty.

Tract of land in the Borough of Glenfield. Beginning at the southeasterly corner of the third tract described in deed from Charlotte E. Scott and Harry C. Scott, her husband, to Charles Morgan, dated November 30, 1918, Deed Book volume 1951, page 214; and bounded by land conveyed to Charles Morgan, by land now or formerly of J. H. Mueller, by line of a marked rock oak, by the center of a private road, by line of road leading from Glenfield Station and by land conveyed to said Charles Morgan. Containing 3.49 acres, more or less. Having thereon a two-story frame dwelling.

Robert Herbert Webster, owner or reputed owner.
L. F. 368, Jany., 1930. $440.85.
J. M. Stoner & Sons, Attys.

Lot in the Sixth Ward, City of Allegheny (now Twenty-first Ward, Pittsburgh). Fronting 14 feet on the eastwardly side of Preble street, at the corner of an alley 20 feet wide, and extending back even width 55 feet to a 10-foot alley. Having thereon a 2-story frame dwelling house.

Annis Ristom and Shefika Ristom, his wife, owners or reputed owners.
F. F. 369, Jany., 1930. $2,370.62.
J. M. Stoner & Sons, Attys.

Part of lot No. 207 in Cook and Cassatt's Plan, in the Third ward, Pittsburgh, Plan Book Volume 1, page 49. Fronting 14.90 feet on the northwesterly side of Cliff street, and extending back even width through a partition wall on one side 156.17 feet to Ridgeway street. Having thereon a brick dwelling known as No. 1707 Cliff street. Together with easements, etc., Deed Book Volume 2,065, page 110.

Frank G. Freyvogel, owner or reputed owner.
L. F. 372, Jany., 1930. $5,281.14.
J. Garfield Houston, Atty.

Lot in the Fourth Ward, Pittsburgh. Fronting 21.42 feet on the southwesterly side of Darragh street, distant 456.99 feet northwestwardly from the point where the said westerly line of Darragh street intersects the northwesterly line of Terrace street, and extending back about even width 130 feet, a portion of the distance through the center of a party wall on one side. Having thereon a 3-story brick dwelling, known as No. 349 Darragh street.

Frank G. Freyvogal, owner or reputed owner.
L. F. 373, Jany., 1930. $5,281.14.
J. Garfield Houston, Atty.

Lot in Fourth Ward, Pittsburgh. Fronting 19.79 feet on the southwesterly line of Darragh street, distant 478.41 feet northwestwardly from the point where the said southwesterly line of Darragh street intersects the northwesterly line of Terrace street, and extending back about even width 130 feet, a portion of the distance through the center of a party wall on one side. Having thereon a 3-story brick dwelling house, known as No. 351 Darragh street.

Frank G. Freyvogel, owner or reputed owner.
L. F. 374, Jany., 1930. $5,281.14.
J. Garfield Houston, Atty.

Lot in the Fourth Ward, Pittsburgh. Fronting 19.48 feet on the southwesterly side of Darragh street, distant 498.20 feet, northwestwardly from the point where the said southwesterly line of Darragh street intersects with the northwesterly line of Terrace street, and extending back on one side 130 feet, and on the other side part way through a partition wall 125.40 feet, having width in rear of 22.02 feet. Having thereon a three-story brick dwelling house known as No. 353 Darragh street.

Frank G. Freyvogel, owner or reputed owner.
L. F. 375, Jany., 1930. $5,281.14.
J. Garfield Houston, Atty.

Lot in the Fourth Ward, Pittsburgh. Fronting 20.32 feet on the southwesterly side of Darragh street distant 517.68 feet northwestwardly from the point where the said southwesterly line of Darragh street intersects with the northwesterly line of Terrace street, and extending back on one side partly through the center of a partition wall 125.40 feet, and on the other side 106.06 feet, having width in rear of 27.58 feet. Having thereon a three-story brick dwelling house known as No. 355 Darragh street.

Carrie Baldesberger, Martha Baldesberger and Joseph M. Baldesberger, owners or reputed owners.
F. F. 378, Jany., 1930. $1,366.70.
John S. Cort, Atty.

Tract of land in the Township of Bethel; beginning at a stone at the corner of land now or late of John M. Fife; and bounded by land of said Fife, by land of Thomas Douglass heirs; by land now or late of Miller; by land now or late of Rothhaar heirs; by land now or late of Erbe, and by land now or late of said John M. Fife. Containing 54.98 acres. Excepting and reserving the Pittsburgh vein of coal as the same has been conveyed by deed of record. Having thereon a two-story frame dwelling, greenhouse and other outbuildings. See deed of Susannah Douglass, et al., Deed Book, Vol. 1701, page 619.

Herman Schmidt and Johanna Schmidt, his wife, owners or reputed owners.
F. F. 379, Jany., 1930. $1,488.78.
A. M. Sevin, Atty.

Lots Nos. 736 and 737, in a certain plan of lots called Brentwood, surveyed for William E. Harmon, in the Borough of Brentwood (formerly Baldwin Township), Plan Book volume 25, pages 170 and 171. Having thereon a two-story brick veneer and shingle dwelling house, known as No. 2946 Brevard avenue.

James M. Stull, owner or reputed owner.
F. F. 380, Jany., 1930. $7,854.50.
Duff, Davis, Scott & Smith, Attys.

Lots Nos. 137 and 138 in Clifford B. Harmon's Plan called "Westwood," in the Twenty-eighth Ward, Pittsburgh, Plan Book volume 20, pages 52 and 53. Having thereon a 2½-story brick dwelling house, known as No. 1900 Noblestown Plank road, with garage in rear.

J. A. Stumpenhorst, owner or reputed owner.
F. F. 381, Jany., 1930. $4,937.62.
J. Clark Stewart, Atty.

Lot No. 22 and part of lot No. 23 in the W. J. Radcliff's Plan in the Third Ward, Borough of Wilkinsburg, Plan Book Vol. 3, page 199. Fronting 27.96 feet on the northerly side of Green street, distant westwardly 175.32 feet from Mifflin street, and extending back on one side 138.49 feet, and on the other side 139.53 feet, having width in rear of 28 feet. Having thereon a duplex dwelling known as No. 203 and 205 Green street, also a garage building in the rear.

August P. Larimer, owner or reputed owner.
F. F. 382, Jany., 1930. $27,322.00.
Walter H. Kelly, Atty.

Tract of land in the Township of Moon; beginning at a point formed by the intersection of the center of a township road known as the Coraopolis and Carnot road, and another township road, and being a corner common to land formerly of Neiman heirs, now of William Metcalf, Jr., land of Hill heirs, and land of G. Winkler and the premises herein described; and bounded by said township road and line of William Metcalf, Jr., by land of Stoddard's; by land of John Ewing; by land of James C. Ewing; by land now or formerly of Maud U. Amos and by line of said township road and property of said Winkler, containing 23.846 acres.

Charles R. Katz and Edna M. Katz, his wife, owners or reputed owners.
F. F. 392, Jany., 1930. $3,416.32.
M. Leon Tolochko, Atty.

Lot No. 36, in the Dormont Park Plan of lots, in the Borough of Dormont, Plan Book volume 32, pages 143, 144 and 145, Having thereon a 2½-story brick dwelling known as No. 3048 Windermere avenue.

Frank Gibson and Frances C. Gibson, his wife, owners or reputed owners.
F. F. 394, Jany., 1930. $2,430.10.
Wallace, Patterson & Collin, Attys.

Lot No. 189 and the adjoining 5 feet of lot No. 188 in the Lebanon Heights Land Company's Plan, in the Borough of Dormont, Plan Book volume 20, pages 124 and 125. Fronting 35 feet on the northeasterly side of Dormont avenue, and extending back even width 100 feet to Irwin way. Having thereon a 2½-story frame dwelling house, known as No. 1434 Dormont avenue. Subject to deed for coal and mining rights and easements for driveway.

Quirino Santilli and Enrico Schiavo, with notice to Enrico Schiavo, terre tenant, owner or reputed owner.
L. F. 395, January, 1930. $5,524.68.
Herbert R. Hahn, Atty.

Part of lots Nos. 42, 43 and 44, in Reuben Miller's Plan, in the Borough of Coraopolis, Plan Book volume 11, page 88. Beginning at a point on the southwesterly corner of Broadway and Second avenue. Fronting 50 feet on Broadway and extending back even width 75 feet. Having thereon a brick storeroom and dwelling apartment and a 2-car garage.

David C. Null, owner or reputed owner.
F. F. 397, Jany., 1930. $2,713.04.
Harry G. Tinker, Atty.

Lot in the Borough of Oakmont. Fronting 25 feet on the southerly side of Virginia avenue (formerly "G" street), distant 50 feet eastwardly from the easterly line of Elm alley and extending back therefrom southwardly and parallel with said Elm alley 105 feet, more or less, to the northerly line of lot formerly conveyed by Wm. Diamond et ux., to John Nelson, preserving even width throughout. Having thereon a one-story frame dwelling house.

John P. Cowan and Lillienne F. Cowan, his wife, ow

Sheriff's Sales 115

(Continued from Page Eighteen.)

Having thereon a 2-story brick dwelling.

C. D. Westbrook and Martha Westbrook, his wife, owners or reputed owners.
F. F. 439, Jany., 1930. $9,863.70.
Thorp, Bostwick, Stewart & Reed, Attys.

Lot in the Eleventh Ward, Pittsburgh. Fronting 30 feet on the southerly side of Hays street, distant 211 feet, eastwardly from the southeastern corner of Hays street and Euclid avenue, and extending back even width 100 feet. Having thereon a two-story and attic brick dwelling house known as No. 5816 Hays street.

Nick Vitale and Giula Vitale, owners or reputed owners.
F. F. 440, Jany., 1930. $1,090.26.
Robt. R. Elder, Atty.

Lot No. 84, in Plan of Greater Pittsburgh Improvement Company, Ltd., in the Township of Stowe, Plan Book volume 17, pages 64 and 65. Having thereon a 2-story frame house.

George Heinz and Rickie Heinz, his wife, defendants and mortgagors, with notice to Joseph Bechmann, nee Minahan; Stella Oppy, nee Minahan; Evelyn Braun, nee Minahan; Sarah Klaus, nee Minahan; Pennsylvania Trust Company of Pittsburgh, guardian of the estate of Patrick Minahan; Rose Lucas, widow of Daniel L. Minahan, deceased, real owners, owners or reputed owners.
L. F. 441, Jan., 1930. $10,441.14.
Geo. N. Monro, Jr., Atty.

Lot No. 7 and the adjoining west one-half of lot No. 8 in a certain plan of lots called Phillips Manor, in the Borough of Carrick (now Twenty-ninth Ward, Pittsburgh), Plan Book volume 27, pages 56 and 57, Fronting 45 feet on the southerly side of Agnew avenue, and extending back on one side 105.66 feet, and on the other side 100 feet, having width in rear of 46.14 feet. Having thereon a 2-story brick dwelling house.

Coal and mining rights reserved and subject to building restrictions, as set forth in prior conveyances.

George P. Murphy and Harriet C. Murphy, his wife, owners or reputed owners.
F. F. 442, Jan., 1930. $4,681.45.
F. F. 443, Jan., 1930. $4,808.50
W. F. Stadtlander, Atty.

Lot No. 99 in plan called Sunset Hills, Mt. Lebanon Township, Plan Book volume 29, pages 102, 103, 104 and 105. Having thereon a two-story brick and stucco dwelling.

Harry Summers Estep and Erle E. Estep, partners, doing business as Estep & Estep, owners or reputed owners.
F. F. 444, Jan., 1930. $16,576.83.
A. L. Schultz, Atty.

Lots Nos. 113, 114 and 115, in Lebanon Hills Plan, as laid out by F. E. McGillick, in Mt. Lebanon Township, Plan Book volume 29, pages 177, 178 and 179. Having erected a two-story and attic brick dwelling on lot No. 114, and a two-story and attic brick dwelling on lot No. 115.

Wilford A. Beadling and Sara E. Beadling (also written Sarah E. Beadling), his wife, owners or reputed owners.
F. F. 445, Jany., 1930. $13,958.25.
J. W. Swartz & A. I. BOYLE, Jr., Attys.

Lot No. 50, in Marlin Place plan, Mt. Lebanon Township, Plan Book volume 29, pages 144 and 145. Subject to the same restrictions, etc., as exist by virtue prior instruments, deeds or conveyances. Having thereon a 2½-story brick veneer and frame over wood dwelling known as 416 Arden road, and also over tile garage.

David S. Hammond, owner or reputed owner.
F. F. 447, Jany., 1930. $5,516.
M. Wilson Stewart, Atty.

Lot No. 136, in Princeton Park Plan, Second Ward, Borough of Wilkinsburg, Plan Book volume 31, pages 26, 27, 28 and 29. Having thereon a two-story brick and frame dwelling. Subject to restrictions as contained in deed.

James C. Morgan, owner or reputed owner.
F. F. 448, Jany., 1930. $4,735.50.
Stone & McCandless, Attys.

Parts of lots Nos. 88 and 89, in Mellon's Plan, called Bank of Commerce addition, Thirteenth Ward, Pittsburgh, Plan Book volume 8, pages 98 and 99. Fronting 26 feet 10 inches on Kelly street and extending back 137.30 feet, even width, to Fleury alley. Having thereon a 2½-story frame dwelling, known as 7603 Kelly street, and double cement block garage.

William H. Moore, owner or reputed owner.
F. F. 449, Jany., 1930. $3,840.89.
Stone & McCandless, Attys.

Lots Nos 17 and 18, in Block G, of the Modern Life Insurance and Improvement Trust Company of Pittsburgh Plan of the Third Ward, of the village of Montrose, Borough of Blawnox, Plan Book volume 5, pages 90 and 91. Having thereon a 2-tsory kellastone dwelling, known as No. 1 West First street.

John McSorley, owner or reputed owner and contractor.
L. F. 450, Jany., 1930. Mechanic's Lien. $2,048.89.
J. M. Stoner & Sons, Attys.

A 11-story brick apartment building, known as King Edward apartments, erected on all that certain lot or piece of ground in the Fourth Ward, Pittsburgh, described as follows: Beginning at the northwesterly corner of Bayard and Melwood streets, thence southeasterly along Bayard street 119.05 feet to a point; thence northwesterly 237.55 feet to a point; thence northeasterly 120.93 feet to Melwood street; thence southwesterly along Melwood street 236.92 feet to the place of beginning.

Israel Goldstein, owner ar reputed owner.
F. F. 451, Jany., 1930. $3,339.00
I. Grauer, Atty.

Part of the northerly parts of lots Nos. 52 and 53, in the Robinson and Dickie Plan, in the Thirteenth Ward, Pittsburgh, Plan Book volume 8, page 27. Fronting 13.77 feet on the southerly side of Fletcher way distant 91.52 feet, westerly from the corner of Lang avenue, and extending back even width through a party wall on each side 60 feet. Having thereon a 2-story brick dwelling house known as No. 7062 Fletcher way.

J. I. Simon and Irene Simon, his wife, owners or reputed owners.
F. F. 452, Jany., 1930. $8,930.35.
Lewis M. Alpern, Atty.

Lot in the Third Ward, Pittsburgh. Beginning on the westerly side of Elm street, distant 28.90 feet southwardly from the southwest corner of Webster avenue and Elm street; thence southwestwardly and through a party wall between houses Nos. 68 and 70 Elm street, 22.20 feet; thence southeasterly 51.10 feet; thence northwesterly 22.20 feet to the westerly side of Elm street, and thence along same northwestwardly 51.10 feet to the place of beginning. Having thereon three three-story brick dwellings, known as 70, 72 and 74 Elm street.

Lola Frances Winston, owner or reputed owner.
F. F. 453, Jany., 1930, $8,127.23.
Lewis M. Alpern, Atty.

Lot in the Fifth Ward, Pittsburgh. Fronting 35 feet on the westerly side of Whiteside road, extending back 103.87 feet, even width, to an 8-foot alley. Having thereon a three-story brick dwelling, known as 815 Whiteside road.

D. J. Downey and Martin T. Downey, owners or reputed owners.
F. F. 454, Jany., 1930. $2,054.85.
Benjamin J. Lubic, Marcus P. Rose, Attys.

Lot in the City of Clairton. Fronting 51.28 feet on State street, extending back approximately 51.50 feet, and fronting 50 feet in rear. Having thereon a 2-story frame store and apartment building and a 3-story brick and tile store and apartment building, known as 532-534 State street.

Elmer Oliver and Mary Oliver, his wife, owners or reputed owners.
F. F. 455, Jany., 1930. $5,969.81.
W. F. Stadtlander, Atty.

Lot No. 225 in the Allegheny-Bellevue Land Company's plan, called Northeast Bellevue, in the Borough of West View, Plan Book volume 22, page 155, etc. Having thereon a 2½story frame dwelling.

Will I. Smith, owner or reputed owner.
F. F. 456, Jany., 1930. $43,260.56.
Wright & Rundle, Attys.

Lot No. 33, and part of lot No. 34, in Central Square Plan, Mt. Lebanon Township, Plan Book, Vol. 31, page 67. Beginning on Central Square at dividing line of lots Nos. 33 and 49; thence north 61 deg. 14 min. west along Central Square 90 feet; thence by arc to the left having a readius of 15 feet, 23.55 feet to Roselawn avenue; thence south 28 deg. 46 min. west along Roselawn avenue 40 feet; thence south 61 deg. 14 min. east 88 feet; thence north 28 deg. 46 min. east 20 feet; thence south 61 deg. 14 min. east 17 feet; thence south 28 deg. 46 min. east 35 feet to Central Square, place of beginning. Having thereon a three-story apartment building. Subject to coal and mining rights.

Nick Manfred, owner or reputed owner.
F. F. 457, Jany., 1930. $5,909.46.
Wright & Rundle, Attys.

The westerly 40 feet of lot No. 40, in Plan of Sunset Hills No. 2, Mt. Lebanon Township, Plan Book, volume 30, pages 2, 3 and 4. Fronting 40 feet on Broadmoor avenue and extending back 141.10 feet even width throughout. Having thereon a two-story brick and tile dwelling. Subject to coal, mining and building restrictions.

Samuel Reubinstein, Jr., owner or reputed owner.
F. F. 458, Jany., 1930. $3,836.70.
Sherriff, Lindsay, Weis & Hutchinson, Attys.

Lot in the Borough of Ben Avon, bounded and described as follows: First, beginning on line of division between properties of George L. Brown and Kate A. Edgar, at a point, distant 203.05 feet, northwardly as measured along said dividing line between the right of way of the Pittsburgh, Fort Wayne and Chicago Railway Company, said point being distant 253.26 feet from the point of intersection of said Edgar line and Brighton road; (said last mentioned point of intersection being distant 167.89 feet from the southwest corner of Brighton road and Forest avenue); thence north 1 degree 30 minutes west 50 feet, extending back 143.47 feet even width to line of property of Katherine Dalzell. Second, also the free and uninterrupted use, liberty and privilege and passage in, over and along a certain road or passage on the property of said George L. Brown, in the Borough of Ben Avon, to-wit:

Beginning at a point on the western line of Brighton road, distant 143 feet, from the intersection of the western line of Brighton road and the southern side of Forest ave.; thence south 75 degrees 30 minutes west 161.61 feet; thence south 1 degree 30 minutes east, 339.94 feet, to a point on the right of way of the Pittsburgh, Ft. Wayne and Chicago Railway Company; thence along said right of way south 58 degrees 223 east 40.60 feet; thence north 1 degree 30 minutes west 342.27 feet; thence north 75 degrees 30 minutes east 129.79 feet, to property line of Kate A. Edgar; thence along said Edgar line and Brighton road 27.18 feet, to the place of beginning. Also all that lot or piece of ground in the Borough of Ben Avon, bounded and described as follows: Beginning on line of division between properties of Louise O. Brown and Kate A. Edgar, at point of intersection of right of way of Pittsburgh, Ft. Wayne and Chicago Railway Company, with said Edgar line and Brown line, said point being distant 456.31 feet, from the point of intersection of said Edgar line with Brighton road, (said last point of intersection being distant 167.89 feet, from the southwest corner of Brighton road and Forest avenue); thence north 1 degree 30 minutes west along said Edgar line 203.05 feet, to property of J. H. McAteer; thence along said McAteer line and at right angles with the line of said Edgar property 126.47 feet, to the eastwardly line of private road hereinafter described; thence south 1 degree 30 minutes east along the easterly line of said road 120.50 feet, to right of way of the Pittsburgh, Ft. Wayne and Chicago Railway Company; thence south 58 degrees 22 minutes east along said right of way 162.97 feet, to the Edgar line of place of beginning.

Together with a strip 17 feet wide along the westerly side of said property line immediately adjoining the same having a uniform width and extending along the westerly line from the property line of J. H. McAteer herein granted to the right of way of the Pittsburgh, Ft. Wayne and Chicago Railway Company, and having a distance of 120.50 feet, along the westerly line hereinafter conveyed. Said strip being subject to the use, liberty and privilege and passage in, over and along the same as contained in Deed of George L. Brown and Louise O. Brown, to Thomas L. Brown, Deed Book, volume 1749, page 69, and being contained in the private road herein described.

Subject to the restrictions and covenants with reference to erecting a building nearer than 30 feet, from the eastern boundry line of said private road as contained in Deed from Thomas L. Brown to Louise O. Brown, Deed Book, volume 1791, page 644.

J. Charles Remlinger, and Olive A. Remlinger, wife, owners or reputed owners.
F. F. 459, Jany., 1930. $16,165.00
Alexander & John Gilfillan, Attys.

The westerly 2 feet, of lot No. 57 and the easterly 48 feet, of lot No. 56, in the Parkinson Plan, Fourteenth Ward, Pittsburgh, Plan Book, volume 17, page 86. Fronting 50 feet on the south side of Beechwood Boulevard and extending back 159 feet, even width throughout. Having thereon a brick dwelling and garage.

William F. Brown, owner or reputed owner.
F. F. 461, Jany., 1930. $2,736.56
Frederick C. Grote, Atty.

Lot of ground in the Second Ward, of Castle Shannon, Baldwin Township. Beginning at a stake on the southerly line of Washington avenue, at dividing line of property now or formerly of William Kestner, distant south 51 degrees 32' east 177 feet, from a 20 foot alley as shown in Plan of Harrop, Hopkins and Taylor, made October, 1914, and bounded by Washington avenue, land now or formerly of Nelson Kerr; land now or formerly of P. Goeddel and land of Kestner, containing 0.673 of an acre. Subject to reservations and exceptions with reference to coal as set forth in deed, Deed Book, volume 1206, page 1, subject also to right of way 40 feet wide at grade granted by Benjamin M. Hoffman to West Side Belt Railroad Company, Deed Book, volume 1064, page 37, and excepting thereout and therefrom that portion described in Deed of William F. Brown to Borough of Castle Shannon, Deed Book, volume 2149, page 87.

Charles Fehr, administrator of the estate of Lulu K. Andrews, also known as Lulu K. Fehr, deceased, and Charles Fehr, in his own right, owners or reputed owners.
F. F. 462, Jany., 1930. $19,322.11.
Albert F. Yunker, Atty.

Lot No. 95, in Plan called Neville Island City, in the Township of Neville, Plan Book, volume 17, pages 184 and 185. Having thereon a 2-story brick restaurant and hotel building, known as 4905 Grand avenue, Neville Township.

Jacob L. Phillips, owner or reputed owner.
F. F. 463, Jany., 1930. $4,033.25.
Benjamin Jacobson, Atty.

Lot No. 9, in Barbara Burkin's Plan, in the Twelfth Ward, Pittsburgh, Plan Book volume 8, page 160. Having thereon a 2-story frame dwelling known as 6623 Rowand avenue, and also a double concrete block garage.

Mrs. Pearlie O. Bannister and A. E. Davis, owners or reputed owners.
F. F. 464, Jany., 1930. $378.93.
Benjamin Jacobson, Atty.

Lots Nos. 12 and 13, in Plan called Richard Place, Twenty-sixth Ward, Pittsgurgh, Plan Book volume 20, page 1. Having thereon two 2-story dwellings.

Annabelle Gardner, owner or reputed owner.
F. F. 467, Jany., 1930. $276.64.
Kane, Kilgallen & Devlin, Attys.

Lot in Twenty-fifth Ward, Pittsburgh. Beginning on the easterly side of Warren street, distant 192 feet southwardly from the southeast corner of Warren street and Rising Main avenue (formerly Water Pipe street), at the southwest corner, formerly owned by Julia King; thence north 85 deg. 40 min. east along line of Julia King 100 feet; thence north 21 deg. 30 min. west 98 feet; thence eastwardly along line now or late of John Hutchison 104 feet; thence by line now or formerly of Mary H. Watson about 183 feet; thence by line of Henderson estate westwardly about 187 feet; thence northwardly along the easterly line of Warren street about 47 feet. Having thereon a two-story frame dwelling.

Clara G. Green, owner or reputed owner.
F. F. 468, Jany., 1930. $4,200.00.
Hazlett, Gardner & Gannon, Attys.

Lot in the Sixth Ward, Pittsburgh. Fronting 32.25 feet, on the northwesterly side of Butler street, and extending back along lot now or formerly of A. Emmerlich, 100 feet, to Mulberry way, fronting 33.25 feet, thereon. Having thereon two 2-story brick stores and dwellings in front and two 2-story brick dwellings in owner.

E. W. Gessford, owner or reputed owner.
F. F. 469, Jany., 1930. $3,791.37.
Samuel M. Jackson, Atty.

Lot in the Borough of Crafton. Fronting 64.26 feet, on the southerly side of Sterrett street, extending back 61.50 feet, on one side and 60 feet, along Summit street, on the other side even width throughout. Having thereon a 2-story brick and stucco building, known as No. 12 Sterrett street. Containing 4 apartments of 2 rooms and bath each.

E. W. Gessford, owner or reputed owner.
F. F. 470, Jany., 1930. $3,655.79.
Frank S. Delp, Atty.

Lot in the Borough of Crafton. Fronting 40 feet on the westerly side of Summitt street, and extending 64.25 feet, even width throughout. Having thereon a 2-story stucco building, known as 35 Summitt street, containing 4 apartments of 2 rooms and bath each.

Nick Manfred, owner or reputed owner.
F. F. 471, Jany., 1930. $4,509.27.
Wright & Rundle, Attys.

Lot No. 529, in Sunset Hills Plan of lots Nos. 3, laid out by Bode and Wenger, in the Township of Mt. Lebanon, Plan Book, volume 31, pages 156 and 157. Having thereon a two-story brick and tile dwelling. Subject to restrictions as set forth in deed.

Walter J. Cole, Executor of the Estate of Nannie P. Howe, also known as Nannie Howe, deceased, with notice to Mrs. Ida Bauling, terre tenant, owners or reputed owners.
L. F. 472, Jany., 1930. $2,984.91.
I. Grauer, Atty.

Lot in the Fifth Ward, Pittsburgh. Fronting 20 feet on Melwood street and extending back 100 feet even width to Silver alley. Having thereon a two-story frame dwelling known as 504 Melwood avenue.

Fred Kusenko, also known as Fedor Kusenko, and Anna Kusenko, owners or reputed owners.
F. F. 473, Jany., 1930. $288.55.
Emanuel M. Fried, Atty.

Lots Nos. 1114, 1115 and 1116, in the Revised Plan of Valley View, in the Township of Springdale, Plan Book, volume 30, pages 64 and 65. Having thereon a two-story concrete block store and dwelling.

John Germeyer and Mary V. Germeyer, his wife, owners or reputed owners.
F. F. 474, Jany., 1930. $1,499.67.
J. Weiman Cratty, Atty.

Lot No. 138, in Bailey Plan of lots, known as Block B, in the Nineteenth Ward, Pittsburgh, Plan Book, Vol. 7, page 56. Having thereon a frame dwelling, known as 464 William street. Also Lot No. 229, in Grandview Plan, in the Eighteenth Ward, Pittsburgh, Plan Book, volume 20, pages 166 and 167. Excepting the coal underlying said premises.

Dominic Idone and Ippolita Idone, his wife, owners or reputed owners.
F. F. 475, Jany., 1930. $3,667.12.
J. Weinman Cratty, Atty.

Lot in the Second Ward, Borough of Wilkinsburg. Fronting 36.39 feet on Penn avenue, extending back along a private way on the southerly side and through a party wall on the northerly side 122 feet, even width to Stoner way. Having thereon a 3-story brick building known as Nos. 1014 and 1016 Penn avenue.

William M. Burt, owner or reputed owner.
F. F. 476, Jany., 1930. $2,428.06.
J. Weinman Cratty, Atty.

Lot in the Eleventh Ward, Pittsburgh. Fronting 12 feet on the southerly side of Harvard street, extending back (one side through the center of a party wall) 87.11 feet, even width throughout. Having thereon a dwelling known as 5720 Harvard street.

Vincent Bereznicki, owner or reputed owner.
F. F. 477, Jany., 1930. $502.88.
T. M. Gealey, Atty.

Lot No. 94 and the northeasterly part of lot No. 95, in the Corwin Hoffstott Plan, Plan Book volume 14, pages 90 and 91. Having thereon a 2-story frame dwelling.

Louis Hendel, owner or reputed owner.
F. F. 478, Jany., 1930. $13,781.58.
Jerome Solomon, Atty.

Lot No. 54, and part of lot No. 55, in Samuel L. Wright's Plan, in the Third Ward, Pittsburgh, Plan Book, volume 1, page 76. Fronting 40 feet on Center avenue, extending back 118 feet even width to an alley. Having thereon a 3-story brick building, known as 1911-13 Center avenue.

Joseph Zoscak and Anna Zoscak, his wife, owners or reputed owners.
F. F. 479, Jany., 1930. $3,363.68.
E. J. McGinnis, Atty.

The southwesterly 5 feet of lot No. 155 and the northeasterly 30 feet of lot No. 156 in the R. T. Carothers Plan, Borough of Port Vue, Plan Book volume 15, page 10. Having thereon a 2-story frame dwelling.

Sam Beck, Isidor Weiss and Max Goodman, owners or reputed owners.
F. F. 480, Jany., 1930. $3,773.00.
E. J. McGinnis, Atty.

Part of lots Nos. 132 and 133 in the East Park Extension Plan, Seventh Ward, City of McKeesport, Plan Book volume 9, page 100. Fronting 27 feet on the westerly side of Soles street and extending back 65 feet even width throughout. Having thereon a 2-story frame dwelling.

Charles Viale, owner or reputed owner.
F. F. 481, Jany., 1930. $6,381.90.
Robt. R. Elder, Atty.

Lot No. 349 in Lincoln Park Plan in Penn Township, Plan Book volume 18, page 142. Having thereon a 2-story brick storeroom and apartment building.

John W. Exler, owner or reputed owner.
F. F. 482, Jany., 1930. $12,999.00.
Jacob Frank, Atty.

Lot No. 139 in Stewart's Plan of Negley Place in the Eleventh Ward, Pittsburgh, Plan Book volume 9, page 10. Having thereon a 2-story brick dwelling.

J. W. Steiner, owner or reputed owner.
F. F. 484, Jany., 1930. $669.35.
M. M. Edmundson, Atty.

Part of lot No. 297 in Plan of East McKeesport, Borough of East McKeesport, Plan Book volume 14, pages 156 to 161. Fronting 25 feet on the southeast side of Melrose avenue, extending back an average depth of 105 feet, about even width, to an alley.

ROBERT H. BRAUN,
Sheriff.

Sheriff's Office, Pittsburgh, Pa., Friday, November 8, 1929.

Official—County 112

ALLEGHENY COUNTY, PA., DEPARTMENT OF PUBLIC WORKS.
Pittsburgh, Pa., November 9, 1929.

Separate and sealed proposals will be received at the office of the County Controller of Allegheny County until 10 o'clock a. m. (Eastern Standard time), Tuesday, November 26, 1929, and will be opened by the County Commissioners one hour later for making the following improvement:

Ohio River Boulevard Bridges—N. S. Pittsburgh to Emsworth Borough; Electrical Work for Bridges No. 1, Verner road; No. 2, Jacks Run; No. 1, S. Fremont street; No. 2, Dilworth road, and No. 3, Spruce Run.

Specifications, form of contract, instructions to bidders, proposal and blue print copies of letting plans may be viewed at the office of the Commissioners of Allegheny County.

Copies of the above data for use of bidders will be furnished upon application to the Contract Clerk in the Department of Public Works of Allegheny County, Room 104, 519 Smithfield street, Pittsburgh, Pa. Deposits in the amount of $5.00 each will be required for each set of blue print copies of the letting plans and specifications. Receipts for said deposits will be given and the money refunded upon return of the plans and specifications in good condition and without marking within 10 days of the date bids are opened.

Proposals must be accompanied by a certified check for the amount fixed in the "Instructions to Bidders" as evidence that the bidder will accept and carry out the contract in case of award.

The County Commissioners reserve the right to reject any or all bids.

ROBERT G. WOODSIDE,
County Controller,
Allegheny County.

Official—Pittsburgh 111

IN the Court of Common Pleas of Allegheny County. No. 1331 January Term, 1930. Docket "C."

In re petition of the City of Pittsburgh for the appointment of Viewers, to ascertain the costs, damages and expenses, and assess the benefit arising from the widening of Jefferson street, from Kelvin street to Faronia street, including all damages due to the grade at which said highway is to be widened, Twentieth Ward.

The undersigned, having been appointed by the Court of Common Pleas, viewers in the foregoing matter, hereby give notice that they will, on the 26th day of November, A. D. 1929, at 10 o'clock a. m., meet on the line of the said improvement, at corner of Jeffers street and Chartiers avenue, proceeding thence over the line of said improvement, viewing the same, and the premises affected thereby.

C. W. REAMER,
R. M. KOPP,
C. M. SHOAF,
November 9, 1929. Viewers.

IN the Court of Common Pleas of Allegheny County. No. 1332 January Term, 1930. Docket "D."

In re petition of the City of Pittsburgh for the appointment of Viewers, to ascertain the costs, damages and expenses, and assess the benefit arising from the widening of Faronia street, from Jeffers street to Ladoga street, including all damages due to the grade at which said highway is to be widened, Twentieth Ward.

The undersigned, having been appointed by the Court of Common Pleas, viewers in the foregoing matter, hereby give notice that they will on the 26th day of November, A. D. 1929, at 10:05 o'clock a. m., meet on the line of the said improvement, at corner of Faronia street and Jeffers street, proceeding thence over the line of said improvement, viewing the same, and the premises affected thereby.

C. W. REAMER,
R. M. KOPP,
C. M. SHOAF,
November 9, 1929. Viewers.

IN the Court of Common Pleas of Allegheny County. No. 1333, January term, 1930. Docket "A."

In re petition of the City of Pittsburgh for the appointment of Viewers, to ascertain the costs, damages and expenses, and assess the benefit arising from the widening of Ladoga street, from Middletown road to Faronia street, including all damages due to the grade at which said highway is to be widened, Twentieth Ward.

The undersigned, having been appointed by the Court of Common pleas, Viewers in the foregoing matter hereby give notice that they will, on the 26th day of November, A. D. 1929, at 10:10 o'clock a. m., meet on the line of the said improvement, at corner of Ladoga street and Faronia street, proceeding thence over the line of said improvement, viewing the same, and the premises affected thereby.

C. W. REAMER,
R. M. KOPP,
C. M. SHOAF,
November 9, 1929. Viewers.

IN the Court of Common Pleas of Allegheny County. No. 1334 January Term, 1930. Docket "B."

In re petition of the City of Pittsburgh for the appointment of Viewers, to ascertain the costs, damages and expenses, and assess the benefit arising from the widening of Thayer street, from the western line of the eastern line of the Marie E. Swentzell Plan of Lots, including all damages due to the grade at which said highway is to be widened, Twentieth Ward.

The undersigned, having been appointed by the Court of Common Pleas, viewers in the foregoing matter, hereby give notice that they will, on the 26th day of November, A. D. 1929, at 10:20 o'clock a. m., meet on the line of the said improvement, at corner of Thayer street and Swantek street, proceeding thence over the line of said improvement, viewing the same, and the premises affected thereby.

C. W. REAMER,
R. M. KOPP,
C. M. SHOAF,
November 9, 1929. Viewers.

IN the Court of Common Pleas of Allegheny County. No. 1335 January term, 1930. Docket "C."

In re petition of the City of Pittsburgh for the appointment of Views, to ascertain the costs, damages and expenses, and assess the benefit arising from the change of grade of, grading, paving and curbing of Nakomis street, from Thayer street to Eliska street, Twentieth Ward.

The undersigned, having been appointed by the Court of Common Pleas, viewers in the foregoing matter, hereby give notice that they will, on the 26th day of November, A. D. 1929, at 10:25 o'clock a. m., meet on the line of the said improvement, at corner of Nakomis street and Thayer street, proceeding thence over the line of said improvement, viewing the same, and the premises affected thereby.

C. M. REAMER,
R. M. KOPP,
C. M. SHOAF,
November 9, 1929. Viewers.

IN the Court of Common Pleas of Allegheny County. No. 1336, January term, 1930. Docket "D."

In re petition of the City of Pittsburgh for the appointment of Viewers, to ascertain the costs, damages and expenses, and assess the benefit arising from the change of grade of, grading, paving and curbing of Kedzie street, from Evanston street to Ashtola way, Twentieth Ward.

The undersigned, having been appointed by the Court of Common Pleas, viewers in the foregoing matter, hereby give notice that they will, on the 26th day of November, A. D. 1929, at 10:35 o'clock a. m., meet on the line of the said improvement, at corner of Kedzie street and Evanston way, proceeding thence over the line of said improvement, viewing the same, and the premises affected thereby.

C. W. REAMER,
R. M. KOPP,
C. M. SHOAF,
November 9, 1929. Viewers.

IN the Court of Common Pleas of Allegheny County. No. 1338 January Term, 1930. Docket "B."

In re petition of the City of Pittsburgh for the appointment of Viewers, to ascertain the costs, damages and expenses, and assess the benefit arising from the change of grade of, grading to a width of 30 feet and 36 feet, paving and curbing of Boggstown (Boggston) avenue, from Tait avenue to Warrington avenue, Eighteenth Ward.

The undersigned, having been appointed by the Court of Common Pleas, viewers in the foregoing matter, hereby give notice that they will, on the 27th day of November, A. D. 1929, at 10 o'clock a. m., meet on the line of the said improvement, at corner of Boggston avenue and Warrington avenue, proceeding thence over the line of said improvement, viewing the same, and premises affected thereby.

EDWIN Z. SMITH,
E. E. PHILLIPS,
S. A. MERKEL,
November 9, 1929. Viewers.

IN the Court of Common Pleas of Allegheny County. No. 1339 January Term, 1930. Docket "C."

In re petition of the City of Pittsburgh for the appointment of Viewers, to ascertain the costs, damages and expenses, and assess the benefit arising from the change of grade of, grading, paving and curbing of Belbrook street, from Pioneer avenue to the south line of Lamarido street, Nineteenth Ward.

The undersigned, having been appointed by the Court of Common Pleas, viewers in the foregoing matter, hereby give notice that they will, on the 27th day of November, A. D. 1929, at 10:10 o'clock a. m., meet on the line of the said improvement, at corner of Bellbrook street and Pioneer avenue, proceeding thence over the line of said improvement, viewing the same, and the premises affected thereby.

EDWIN Z. SMITH,
E. E. PHILLIPS,
S. A. MERKEL,
Nov. 9, 1929. Viewers.

IN the Court of Common Pleas of Allegheny County. No. 1340 January Term, 1930. Docket "D."

In re petition of the City of Pittsburgh for the appointment of Viewers, to ascertain the costs, damages and expenses, and assess the benefit arising from the change of grade of, grading to a width of 40 feet, paving and curbing of Aidyl avenue, from Clemesha avenue to Knowlson avenue, Nineteenth Ward.

The undersigned, having been appointed by the Court of Common Pleas, viewers in the foregoing matter, hereby give notice that they will, on the 27th day of November, A. D. 1929, at 10:20 o'clock a. m., meet on the line of the said improvement, at corner of Aidyl avenue and Clemesha avenue, proceeding thence over the line of said improvement, viewing the same, and the premises affected thereby.

EDWIN Z. SMITH,
E. E. PHILLIPS,
S. A. MERKEL,
Nov. 9, 1929. Viewers.

IN the Court of Common Pleas of Allegheny County. No. 1341 January Term, 1930. Docket "A."

In re petition of the City of Pittsburgh for the appointment of Viewers, to ascertain the costs, damages and expenses, and assess the benefit arising from the change of grade of, grading, paving and curbing of Bellbrook street, from Pioneer avenue to Beggs street, Twelfth Ward.

The undersigned, having been appointed by the Court of Common Pleas, viewers in the foregoing matter, hereby give notice that they will, on the 27th day of November, A. D. 1929, at 10:30 o'clock a. m., meet on the line of the said improvement, at corner of Bellbrook street and Pioneer avenue, proceeding thence over the line of said improvement, viewing the same, and the premises affected thereby.

C. W. REAMER,
R. M. KOPP,
C. M. SHOAF,
November 9, 1929. Viewers.

IN the Court of Common Pleas of Allegheny County. No. 1342, January Term, 1930. Docket "B."

In re petition of the City of Pittsburgh for the appointment of Viewers, to ascertain the costs, damages and expenses, and assess the benefit arising from the change of grade of, grading of a triangular area of the roadway and sidewalks, paving and curbing of Sebring avenue, extending along the northerly 6-foot line, from the line dividing lots Nos. 116 and 117 West Liberty Plan No. 4 to a point 25 feet eastwardly therefrom, Nineteenth Ward.

The undersigned, having been appointed by the Court of Common Pleas, Viewers in the foregoing matter, hereby give notice that they will, on the 27th day of November, A. D. 1929, at 10:40 o'clock a. m., meet on the line of the said improvement on Sebring avenue, 60 feet west of Suburban avenue, proceeding thence over the line of said improvement, viewing the same, and the premises affected thereby.

EDWIN Z. SMITH,
E. E. PHILLIPS,
S. A. MERKEL,
November 9, 1929. Viewers.

IN the Court of Common Pleas of Allegheny County. No. 1343 January Term, 1930. Docket "C."

In re petition of the City of Pittsburgh for the appointment of Viewers, to ascertain the cost, damages and expenses and assess the benefit arising from the widening of Winterburn avenue, from Patch street to the northerly line of Mrs. Emahlia Flower's Plan of Lots, vacating portions of a 33-foot public road, formerly named Ohio street, lying without the lines of Winterburn avenue as widened, including all damages due to the grade at which said highway is to be widened, Fifteenth Ward.

The undersigned, having been appointed by the Court of Common Pleas, viewers in the foregoing matter, hereby give notice that they will, on the 27th day of November, A. D. 1929, at 11 o'clock a. m., meet on the line of the said improvement, at corner of Winterburn avenue and Patch street, proceeding thence over the line of said improvement, viewing the same, and the premises affected thereby.

EDWIN Z. SMITH,
E. E. PHILLIPS,
S. A. MERKEL,
Nov. 9, 1929. Viewers.

In the Court of Common Pleas of Allegheny County. No. 1344 January Term, 1930. Docket "D."

In re petition of the City of Pittsburgh for the appointment of Viewers, to ascertain the costs, damages and expenses, and assess the benefit arising from the widening of Emily street (now The Boulevard of the Allies), from Craft avenue to Halket street, including all damages due to the grade at which said highway is to be widened, Fourth Ward.

The undersigned, having been appointed by the Court of Common Pleas, viewers in the foregoing matter, hereby give notice that they will, on the 29th day of November, A. D. 1929, at 10 o'clock a. m., meet on the line of the said improvement, at corner of The Boulevard of the Allies and Craft avenue, proceeding thence over the line of said improvement, viewing the same, and the premises affected thereby.

JOHN G. SILVEUS,
WM. M. McJUNKIN,
F. S. HALLER,
November 9, 1929. Viewers.

IN the Court of Common Pleas of Allegheny County. No. 1345, January Term, 1930. Docket "A."

In re petition of the City of Pittsburgh for the appointment of Viewers, to ascertain the costs, damages and expenses, and assess the benefit arising from the change of grade of, grading, paving and curbing of Brainard street, from Paulson avenue to Beggs street, Twelfth Ward.

The undersigned, having been appointed by the Court of Common Pleas, viewers in the foregoing matter, hereby give notice that they will, on the 29th day of November, A. D. 1929, at 10:40 o'clock a. m., meet on the line of the said improvement, at corner of Brainard street and Paulson avenue, proceeding thence over the line of said improvement, viewing the same, and the premises affected thereby.

JOHN G. SILVEUS,
WM. M. McJUNKIN,
F. S. HALLER,
November 9, 1929. Viewers.

IN the Court of Common Pleas of Allegheny County. No. 1346 January term, 1930. Docket "B."

In re petition of the City of Pittsburgh for the appointment of Viewers, to ascertain the costs, damages and expenses, and assess the benefit arising from the change of grade of, grading and paving of Reyner way, from Mellon street westwardly and northwardly to the northerly terminus of Reyner way, Eleventh Ward.

The undersigned, having been appointed by the Court of Common Pleas, viewers in the foregoing matter, hereby give notice that they will, on the 29th day of November, A. D. 1929, at 10:30 o'clock a. m., meet on the line of said improvement, at corner of Reyner way and Mellon street, proceeding thence over the line of said improvement, viewing the same, and the premises affected thereby.

JOHN SILVEUS,
WM. M. McJUNKIN,
F. S. HALLER,
Nov. 9, 1929. Viewers.

IN the Court of Common Pleas of Allegheny County. No. 1347 January Term, 1930. Docket "C."

In re petition of the City of Pittsburgh for the appointment of Viewers, to ascertain the costs, damages and expenses, and assess the benefit arising from the change of grade of, grading to a width of 38 feet, paving and curbing of North Aiken avenue, from Columbo street to Black street, Tenth and Eleventh Wards.

The undersigned, having been appointed by the Court of Common Pleas, viewers in the foregoing matter, hereby give notice that they will, on the 29th day of November, A. D. 1929, at 10:40 o'clock a. m., meet on the line of the said improvement, at corner of North Aiken avenue and Columbo street, proceeding thence over the line of said improvement, viewing the same, and the premises affected thereby.

JOHN G. SILVEUS,
WM. M. McJUNKIN,
F. S. HALLER,
Nov. 9, 1929. Viewers.

IN the Court of Common Pleas of Allegheny County. No. 1348 January term, 1930. Docket "D."

In re petition of the City of Pittsburgh for the appointment of Viewers, to ascertain the costs, damages and expenses, and assess the benefit arising from the change of grade of, grading, paving and curbing of Natrona way, from Fifty-fourth street, to Fifty-fifth street, Tenth Ward.

The undersigned, having been appointed by the Court of Common Pleas, viewers in the foregoing matter, hereby give notice that they will, on the 29th day of November, A. D. 1929, at 10:55 o'clock a. m., meet on the line of the said improvement, at the corner of Natrona way and Fifty-fourth street, proceeding thence over the line of said improvement, viewing the same, and the premises affected thereby.

JOHN G. SILVEUS,
WM. M. McJUNKIN,
F. S. HALLER,
November 9, 1929. Viewers.

IN the Court of Common Pleas of Allegheny County. No. 1349 January Term, 1930. Docket "A."

In re petition of the City of Pittsburgh for the appointment of Viewers, to ascertain the

Walter Winchell
On Broadway

Things That Burn Me Up and Knock Me Cold!

NEW YORK, Nov. 9.

DALE "RED" JACKSON, who with Forest O'Brien, held the attention of America and probably the world when they broke the endurance flight record over St. Louis a few months ago by staying up 420 hours, is now out of a job!

The Curtiss people have just abolished the special department in which the hero was employed.

There ought to be a law!

ADD SIMILIES

As rare as a plus sign in the stock market columns.

NIFTY

An actor was saying that William A. Brady who uses numerous players in his "Street Scene" hit was buying actors to appear in the Chicago company for one dollar the bushel.

"Really!" ejaculated Mary Phelps, "when did the price go up?"

ONE OF THE OLDEST

SPEAKING of Ripley's "Believe It or Not," as we were speaking a column or so ago, when Rip said that Red Rum and Murder spelled the same backward as forward, George Jean Nathan reminds us that the oldest and best palindrome was Napoleon's, viz: "Able was I ere I saw Elba."

OOP!

Page 20 of the current Brentano's Book Chat offers among other complaints from readers: "I was very much surprised to see an article on Walter Winchell in the columns of so sane and sound a magazine as Book Chat. And I might go so far as to say that I was disappointed. Why not let him stay in the tabloids where he belongs?—L. L."

Wonder how L. L. knows that we work for a tabloid.

IMAGINE!

WHAT probably is the dirtiest Broadway trick in many seasons was accounted for by a New York critic recently when he said of a new show: "It is, however, a pediculous play. As a matter of fact, the leading lady's acting is most pediculous and she looks pediculous."

The actress was thrilled. After buying two dozen copies of the newspaper she sent the writeup to her family and particularly to a manager of a stock company who once fired her.

Then she looked up pediculous in the Dictionary.

THE MORNING MAIL

"MY DEAR WALTER," passionately writes Irene Delroy, the leading lady of the "Follow Thru" show (who also incloses a clipping from Variety), "the inclosed clipping has annoyed me no end. I want you to know that I have no reason for disliking you or your notices. I have always found you fair. You certainly are entitled to your own opinion!

"So far as disturbing your sleep—I'm very sorry about that, and shall try to vocalize more softly in the future. The person who wrote that article in Variety has been most unfair.

"I like you and want you to like me!—Irene Delroy."

My Irene is the village scream!

"Dear Walter," writes Ona Munson, recently the leading lady of "Hold Everything!" (who doesn't begin her missive so fervently because she is Mrs. Eddie Buzzell), "I have been out of town for the past two weeks, so have just read that article in Variety about my vocalizing every morning at my vocal tutor's apartment and robbing you of your sleep. All I want to say is this is the first I've heard of the entire incident, and the reply Variety credited me with is purely out of their own imagination, or else they got the names mixed. Gosh, I know what you must be up against as we have a fiddle player next door to us that starts practicing at 8 a. m. I guess the moral is, we should all live in pent-houses.

At any rate, I feel badly about it, Walter, after the way we recently kissed and made up, and even Variety cannot come between us!—Ona Munson."

Is my face red? ? ? ? ? ? ? ? ?

RACKET

OF THE new Broadway schemes to win a surefire wager this one is the most intriguing. The surefire winner says: "How long do you think it will take you to button up your vest after opening it?" If you say six seconds (which is what we said) he will say: "Would you bet that you couldn't button up your vest in 15 seconds or 30?"

Of course you bite, and argue that you certainly can, and then some one takes out a watch and times you. But you will lose every time!

Because 99 out of every 100 vest buttoners button their vests DOWN and not UP.

(Copyright, 1929, Daily Mirror, Inc.)

BARNEY GOOGLE AND SPARK PLUG — The Haunting "Hawker" — By DeBeck

WELL!! I'M UP TO MY NECK IN WORRY AND THAT'S NO FOOLIN' — WHOEVER SLIPPED ME THAT ANONYMOUS NOTE MUST BE CRAZY - OR TRYIN' TO KID ME! ELI HAWKER AIN'T THE SORT OF A MAN TO MIX UP IN GANG AFFAIRS - HE'S TOO BIG A SHOT-
BUT- THE WAY HE LOOKED AT ME FROM THE WINDOW — I CAN STILL SEE THOSE BEADY EYES O' HIS BRRR-RRR
BAH!!! MY IMAGINATION IS RUNNIN' AWAY WITH ME
MR. HAWKER !!!
?
© 1929, King Features Syndicate, Inc., Great Britain rights reserved.
11-9 DEBECK

POLLY AND HER PALS — A "Parcel" of Cocoa's Valeting — By Sterrett

YOU WILL OBSERVE, HON. COCOA, THAT TYING A GENTLEMAN'S EVENING TIE, IS ONE OF THE FINE ARTS OF VALETING!
NEVER MIND, COCOA! I'LL TIE IT MYSELF, THANKS! HEY? NIX? OUCH!!
HURRY UP, ASH, WE'RE LATE!
I'M NOT GOIN'!
AIN'T GOIN'? WHY NOT?
BECAUSE I AIN'T!
CLIFF STERRETT
11-9

THE NEBBS — Enter Emma — By Sol Hess

AS THIS PICTURE PLAY NEARS ITS END WE COME TO THE PART WHERE TRIXIE BLACK IS BLAMED FOR STEALING DIAMOND RINGS A GUEST LEFT ON THE TABLE. HER FATHER, ROCKNEY FLINT, BELIEVING HER GUILTY; TAKES THE BLAME AND LEAVES TOWN — BUT EMMA, THE COOK, SAW A WAITRESS TAKE THEM AND PUT THEM IN TRIXIE'S LOCKER AND MAKES HER CONFESS.
DO YOU SUPPOSE EMMA, THE COOK, COULD TAKE THE PART SHE PLAYED IN THE REAL STORY.
WHY NOT?—IT'S THE FIRST PICTURE WHERE MOST EVERY PART WAS PLAYED BY THE REAL CHARACTERS
MISS EMMA, DO YOU THINK YOU COULD TAKE THE PART WHERE YOU SAW THE WAITRESS STEAL THE DIAMONDS AND MADE HER CONFESS?
I DON'T WANT TO START BRAGGIN' BUT IF YOU WANT ME TO ACT IT LIKE IT WAS, I GUESS I CAN TAKE MY OWN PART BETTERN SOMEBODY ELSE
I'M IN THE PICTURE TOO AND I'M ACTIN' MY OWN PART—IT AIN'T NO ARTIFICIAL PART TRYING TO BE SOMEBODY ELSE—SOMETIMES SMALL BEGINNINGS HAVE BIG ENDINGS SO DON'T BE SO UPPISH.
AW, ANYBODY COULD PLAY THEIR OWN PART BUT I DON'T KNOW NOBODY COULD PLAY YOURS LOTS OF SMALL BEGINNINGS HAVE A BIG FLOP SO COME OFF YOUR HIGH HORSE AND GET BACK ON YOUR PONY.
TITLES.
"The Years Between" JESSIE C. DICK, SANTA ANA, CALIF.
"The Wheel of Time" MRS. SYLVIA BROWN DETROIT, MICH.
"Once a Thief" HUBERT NELSON LOCKPORT, ILL.
"The Old Life's Shadow" MARY M. FALLON CHICAGO, ILL.
"Double-cross Roads" WALLACE CRAIG FONTANA, CALIF.
"Reclaimed and Redeemed" MARGARET EVANS CLEVELAND, OHIO
11-9
(Copyright, 1929, by The Bell Syndicate, Inc.) Trade Mark Reg. U. S. Pat. Office
W. A. Carlson

THE BUNGLE FAMILY — This Way, Justice — By Tuthill

ALTHOUGH ALWAYS READY TO ADMIT HAVING HAD HIS SHARE OF BAD LUCK IN WALL STREET, THE COLONEL NEVER SUSPECTED THAT HIS ALMOST PERFECT RECORD OF FAILURES IN THE STOCK MARKET WOULD ATTRACT THE ATTENTION OF SPECULATORS, WHO WERE DISAPPOINTED TO FIND THAT THE COLONEL'S INVESTMENT GUESSES WERE NOT ONE HUNDRED PER CENT WRONG
IN OTHER WORDS ACCORDING TO WHAT THEY SAID, IF I TOLD THEM A STOCK WAS SURE TO GO UP THEY FIGURED IT WAS A THOUSAND TO ONE SHOT IT WOULD GO DOWN. CAN YOU TIE THAT! IN OTHER WORDS, THEY ACCUSED ME OF PUTTING THE FIRM ON THE FRITZ BY PICKING STOCKS THAT REALLY WENT UP. THAT'S GOOD, EH?
WELL GEORGE I'M REALLY NOT SURPRISED. I KNEW THERE WAS SOMETHING ALL WRONG ABOUT THEM PAYING YOU $500. A WEEK FOR YOUR ADVICE.
WELL THEY MADE A BIG MISTAKE IN HIRING ME UNDER FALSE PRETENSES, OR WHATEVER THE NAME IS OF WHAT THEY DID TO ME. I'M GOING TO GET A NERVOUS BREAKDOWN, A FLEET OF GOOD LAWYERS, AND START HOLLERING FOR JUSTICE.
OH GEORGE DON'T TALK SO SILLY. THOSE MEN ALREADY GAVE YOU A LOT OF MONEY FOR NOTHING.
ALL THEY GAVE ME FOR NOTHING WAS THE AIR. I WANT JUSTICE. THIS THING IS SO MIXED UP LEGALLY THAT I KNOW I SHOULDN'T EVEN THINK ABOUT IT WITHOUT ADVICE FROM MY LAWYERS. THOSE BABIES WON'T THINK I'M WRONG ALL THE TIME WHEN THEY HEAR A GOOD JURY FINDING THEM GUILTY, AT LEAST, OF BEING MILLIONAIRES.
YOU'RE ALWAYS TALKING ABOUT JUSTICE. ONE OF THESE DAYS YOU'LL GET A GOOD BIG DOSE OF IT.
McNaught Syndicate, Inc., N. Y. 11-9.

UNSCRAMBLE THESE ANAGRAMBLES
DAILY ANAGRAM PUZZLES

TRY your hand at this fascinating game of Anagrambles—the game that is taking the town like the crossword puzzle craze took the whole nation for a ride through the dictionary.

The game is quite simple. Merely change the following words by the addition of the single letter indicated. Do not omit any letter of the original word. The letter may be inserted at the beginning of the word, anywhere within the word, or at the end. Thus, the word "pate," by the addition of the letter "l," becomes either "pleat" or "plate." The word "drag" may be changed to either "grade" or "raged" by the addition of the letter "e."

The original word must be changed in meaning by the commentary letter. To change "mine" by adding "d," to form "mined," would be incorrect. Rearrange the letters of your word to change its meaning, not its tense or number. Take a pencil now and write in your newly formed word in the spaces provided.

(1) COMBER ..... (1) .....
(Unscramble it with I)

(2) DIRGE ..... (2) .....
(Unscramble it with G)

(3) TONIC ..... (3) .....
(Unscramble it with S)

(4) STEERS ..... (4) .....
(Unscramble it with D)

(5) TIMED ..... (5) .....
(Unscramble it with G)

ANSWERS in Monday's Sun-Telegraph.

YESTERDAY'S Answers: 1, Canister; 2, Chisels; 3, Counsel; 4, Counters; 5, Liveried.

(Copyright, 1929, King Features Syndicate, Inc.)

(Continued from Page Nineteen.)

therefor, and providing that the costs, damages and expenses of the same be assessed against and collected from property specially benefited thereby.

SECTION 1. Be it ordained and enacted by the City of Pittsburgh, in Council assembled, and it is hereby ordained and enacted by the authority of the same, That Zulema street, from Halket street to Bates street, be graded, paved, curbed and otherwise improved.

SECTION 2. The Mayor and the Director of the Department of Public Works are hereby authorized and directed to advertise, in accordance with the Acts of Assembly of the Commonwealth of Pennsylvania, and the Ordinances of the said City of Pittsburgh relating thereto and regulating the same, for proposals for the grading, paving, curbing and otherwise improving said street between said points; the contract or contracts therefor to be let in the manner directed by the said Acts of Assembly and Ordinances; and the contract price or contract prices, if let in separate contracts, not to exceed the total sum of Thirty Thousand ($30,000.00) Dollars, which is the estimate of the whole cost as furnished by the Department of Public Works.

SECTION 3. The costs, damages and expenses of the same shall be assessed against and collected from properties specially benefited thereby, in accordance with the provisions of the Acts of Assembly of the Commonwealth of Pennsylvania relating thereto and regulating the same, and the City's share of said work to be chargeable to and payable from Bond Fund No. 293, Street Bonds, 1928.

SECTION 4. That any Ordinance or part of Ordinance, conflicting with the provisions of this Ordinance, be and the same is hereby repealed so far as the same affects this Ordinance.

NOTICE is hereby given that Ordinance, copy of which is published herewith, was introduced in the Council of the City of Pittsburgh on October 28, 1929, pursuant to the provisions of the several Acts of Assembly, authorizing said City, without any petition of property owners to open, widen, straighten, extend, vacate, grade, pave curb, macadamize and otherwise improve streets and alleys or parts thereof, within its limits, viz:

BILL NO. 6412.

AN ORDINANCE—Widening California avenue in the Twenty-seventh Ward of the City of Pittsburgh, from Superior avenue to Romig street, changing the name of said portion thereof to "Ohio River Boulevard" and providing that the costs, damages and expenses occasioned thereby be assessed against and collected from properties benefited thereby.

SECTION 1. Be it ordained and enacted by the City of Pittsburgh, in Council assembled, and it is hereby ordained and enacted by the authority of the same, That California avenue in the Twenty-seventh Ward of the City of Pittsburgh, from Superior avenue to Romig street, be and the same is hereby widened to a variable width by taking for public use for highway purposes, the property hereinafter designated and described as Portions "A" and "B" respectively, to-wit;

PORTION "A."

Beginning on the westerly line of California avenue as opened and widened by an Ordinance of the City of Pittsburgh passed July 18, 1889, at the first angle north of Superior avenue, thence extending along the said westerly line south 15° 46' 40" east 216.14 feet to the easterly line of California avenue as opened by Ordinance No. 858 approved December 29, 1927; thence along the said easterly line north 33° 33' 40" west 366.69 feet to the westerly line of California avenue as opened and widened by the City of Allegheny; thence along the said westerly line south 52° 53' 40" east 173.93 feet to the place of beginning.

PORTION "B"

Beginning at the intersection of the westerly line of California avenue as widened by Ordinance No. 859, approved December 29, 1927, and the northerly line of Superior avenue; thence extending along the northerly line of Superior avenue south 49° 40' 40" west 21.80 feet to a point; thence north 36° 36' 30" west 535.97 feet to the southerly line of property now or late of M. A. Prischak; thence along said southerly line of said property south 75° 38' 20" west 5.90 feet to the westerly line of the said property; thence along the westerly line of said property north 14° 23' 40" west 14.38 feet to a point; thence north 36° 36' 30" west 42.55 feet to the southerly line of property now or late of J. A. Volk; thence along the southerly line of the said property and the prolongation thereof south 75° 36' 20" west 72.72 feet to the easterly line of property of the Pennsylvania Railroad Company; thence along the easterly line of the said property north 29° 51' 00" west 105.32 feet to the southerly line of Romig street; thence along the southerly line of Romig street north 75° 36' 20" east 121.63 feet to the westerly line of California avenue as widened by Ordinance No. 859, approved December 29, 1927; thence along the said westerly line and the westerly line of California avenue as opened by Ordinance No. 858, approved December 29, 1927, south 33° 33' 40" east 680.19 feet to the place of beginning.

SECTION 2. The name of that portion of California avenue as widened by the provisions of Section 1 of this ordinance, lying west of the westerly line of California avenue as opened and widened by an ordinance of the City of Allegheny passed July 18, 1889, be and the same is hereby changed to "Ohio River Boulevard."

SECTION 3. The Department of Public Works is hereby authorized and directed to cause said California avenue in the Twenty-seventh Ward of the City of Pittsburgh, from Superior avenue to Romig street, to be widened in conformity with the provisions of Section 1 of this Ordinance.

SECTION 4. The costs, damages and expenses occasioned thereby and the benefits to pay the same shall be assessed against and collected from properties benefited thereby in accordance with the provisions of the Acts of Assembly of the Commonwealth of Pennsylvania relating thereto and regulating the same.

SECTION 5. That any Ordinance or part of Ordinance conflicting with the provisions of this Ordinance, be and the same is hereby repealed, so far as the same affects this Ordinance.

BILL NO. 6414.

AN ORDINANCE — Widening Amanda street in the Twenty-ninth Ward of the City of Pittsburgh, from Meyers street east to South way and providing that the costs, damages and expenses occasioned thereby be assessed against and collected from properties benefited thereby.

SECTION 1. Be it ordained and enacted by the City of Pittsburgh, in Council assembled, and it is hereby ordained and enacted by the authority of the same, That Amanda street in the Twenty-ninth Ward of the City of Pittsburgh from Meyers street east to South way, be and the same is hereby widened to a uniform width of 30 feet, so that the street as widened shall lie between the following described lines:

The easterly line shall coincide with the easterly line of a 20-foot unnamed way as laid out in the Kenova Plan of record in the Recorder's Office of Allegheny County in Plan Book, Volume 12, page 8, said easterly line being parallel to and at a perpendicular distance of 150 feet west of the westerly line of Concordia street (formerly Hays avenue) as laid out in said Kenova Plan. The westerly line shall be parallel to and at a perpendicular distance of 30 feet west of the above described easterly line.

SECTION 2. The Department of Public Works is hereby authorized and directed to cause said Amanda street in the Twenty-ninth Ward of the City of Pittsburgh, from Meyers street east to South way to be widened in conformity with the provisions of Section 1 of this Ordinance.

SECTION 3. The costs, damages and expenses occasioned thereby and the benefits to pay the same shall be assessed against and collected from properties benefited thereby in accordance with the provisions of the Acts of Assembly of the Commonwealth of Pennsylvania relating thereto and regulating the same.

SECTION 4. That any Ordinance or part of Ordinance, conflicting with the provisions of this Ordinance, be and the same is hereby repealed, so far as the same affects this Ordinance.

BILL No. 6415.

AN ORDINANCE widening Retanus way in the Twenty-second Ward of the City of Pittsburgh, from Tate way to Hemlock street and providing that the costs, damages and expenses occasioned thereby be assessed against and collected from properties benefited thereby.

SECTION 1. Be it ordained and enacted by the City of Pittsburgh, in Council assembled, and it is hereby ordained and enacted by the authority of the same, that Retanus way in the Twenty-second Ward of the City of Pittsburgh, from Tate way to Hemlock street, be and the same is hereby widened to a uniform width of 20 feet by taking for public use for highway purposes a strip of ground one foot in width lying along the westerly line of Retanus way (formerly Raspberry alley) as laid out in the George S Johnston plan of record in the Recorder's Office of Allegheny County in Plan Book, Volume 1 page 73, and extending from the southerly line of Tate way (formerly Pitt alley) to Hemlock street and being described in the said plan as "One foot reserved between alley and Hanna's Line."

SECTION 2. The Department of Public Works is hereby authorized and directed to cause said Retanus way in the Twenty-second Ward of the City of Pittsburgh, from Tate way to Hemlock street, to be widened in conformity with the provisions of Section 1 of this Ordinance.

SECTION 3. The costs, damages and expenses occasioned thereby and the benefits to pay the same shall be assessed against and collected from properties benefited thereby in accordance with the provisions of the Acts of Assembly of the Commonwealth of Pennsylvania relating thereto and regulating the same.

SECTION 4. That any Ordinance or part of Ordinance, conflicting with the provisions of this Ordinance, be and the same is hereby repealed, so far as the same affects this Ordinance.

NOTICE is hereby given that Ordinance, copy of which is published herewith, was introduced in the Council of the City of Pittsburgh, on October 28, 1929, pursuant to the provisions of the several Acts of Assembly, authorizing said City, without any petition of property owners, to open, widen, straighten, extend, vacate, grade, pave, curb, macadamize and otherwise improve streets and alleys or parts thereof, within its limits, viz:

BILL NO. 6410.

AN ORDINANCE — Widening California avenue in the Twenty-seventh Ward of the City of Pittsburgh, from Mount Hope road to the dividing line between properties of D. B. Oliver and Mary A. Davis, changing the name of a portion thereof to Ohio River Boulevard and providing that the costs, damages and expenses occasioned thereby be assessed against and collected from properties benefited thereby.

SECTION 1. Be it ordained and enacted by the City of Pittsburgh, in Council assembled, and it is hereby ordained and enacted by the authority of the same, That California avenue in the Twenty-seventh Ward of the City of Pittsburgh, from Mount Hope road to the dividing line between properties of D. B. Oliver and Mary A. Davis be and the same is hereby widened to a variable width by taking for public use for highway purposes all of the following described property, to-wit:

Beginning at the intersection of the westerly line of California avenue as widened by Ordinance No. 447, approved September 15, 1926, and the northerly line of Mount Hope road; thence extending along the northerly line of Mount Hope road south 73° 43' 20" west 18.37 feet to an angle in the same; thence continuing along the same south 80° 12' 20" west 129.56 feet to another angle in the same; thence continuing along the same north 88° 38' 40" west 37.24 feet to the easterly line of property of the Ohio Connecting Railroad Company; thence along the easterly line of the said property by the following eight courses and distances: north 20° 35' 40" west 191.03 feet; thence north 87° 30' 20" east 12.97 feet; thence north 27° 58' 40" west 428.30 feet; thence north 61° 44' 20" east 15.90 feet; thence north 30° 52' 30" west 511.68 feet; thence south 61° 08' 00" west 10 feet; thence north 28° 52' 00" west 104.81 feet; thence north 15° 19' 00" west 25.48 feet to a point; thence north 30° 29' 30" west 48.58 feet to the southerly line of property now or late of D. B. Oliver; thence along said southerly line of the last mentioned property south 76° 41' 00" west 13.35 feet to the easterly line of property of the Ohio Connecting Railroad Company; thence along the easterly line of the said property north 34° 12' 00" west 300 feet to the dividing line between properties now or late of D. B. Oliver and Mary A. Davis; thence along the said dividing line north 88° 28' 00" east 137.68 feet to the westerly line of property now or late of Horst and Mooney; thence along the westerly line of the said property 15° 19' 00" east 14.11 feet to the southerly line of the said property; thence along the southerly line of said property north 76° 41' 00" east 160 feet to the westerly line of California avenue as opened and widened by an Ordinance of the City of Allegheny, passed July 18, 1889; thence along the westerly line of California avenue as so opened and widened south 13° 19' 00" east 288.07 feet to an angle in the same; thence continuing along the same south 28° 52' 00" east 1151.90 feet to the westerly line of California avenue as widened by Ordinance No. 447, approved September 15, 1926; thence along the westerly line of California avenue as widened by the said Ordinance south 58° 41' 00" west 19.66 feet to an angle in the same; thence continuing along the same south 31° 19' 00" east 118 feet to the place of beginning.

SECTION 2. The name of that portion of California avenue as widened by the provisions of Section 1 of this Ordinance lying west of the westerly line of California avenue as widened by Ordinance No. 447, approved September 15, 1926, and as opened and widened by an Ordinance of the City of Allegheny, passed July 18, 1889, be and the same is hereby changed to "Ohio River Boulevard."

SECTION 3. The Department of Public Works is hereby authorized and directed to cause said California avenue in the Twenty-seventh Ward of the City of Pittsburgh, from Mount Hope road to dividing line between properties of D. B. Oliver and Mary A. Davis to be widened in conformity with the provisions of Section 1 of this Ordinance.

SECTION 4. The costs, damages and expenses occasioned thereby and the benefits to pay the same shall be assessed against and collected from properties benefited thereby in accordance with the provisions of the Acts of Assembly of the Commonwealth of Pennsylvania relating thereto and regulating the same.

SECTION 5. That any Ordinance or part of Ordinance, conflicting with the provisions of this Ordinance, be and the same is hereby repealed, so far as the same affects this Ordinance.

BILL No. 6411.

AN ORDINANCE opening Ohio River Boulevard in the Twenty-seventh Ward of the City of Pittsburgh, from Forsythe street to Mount Hope road and providing that the costs, damages and expenses occasioned thereby be assessed against and collected from properties benefited thereby.

SECTION 1. Be it ordained and enacted by the City of Pittsburgh, in Council assembled, and it is hereby ordained and enacted by the authority of the same, That Ohio River Boulevard in the Twenty-seventh Ward of the City of Pittsburgh, from Forsythe street to Mount Hope road be and the same is hereby opened to a variable width by taking for public use for highway purposes the following described property, to-wit:

Beginning at the intersection of the northerly line of Forsythe street and the easterly line of property of the Ohio Connecting Railroad Company; thence extending along the easterly line of the said property north 26° 03' 40" west 267.06 feet to an angle in the same; thence continuing along the same north 28° 03' 40" west 95.89 feet to the southerly line of Cohutta street; thence along the westerly line of Cohutta street south 2° 20' 40" east 65 feet to a point; thence south 24° 13' 30" east 50.79 feet to the southerly line of an unnamed street of variable width; thence along the southerly line of the said unnamed street north 75° 54' 20" east 34.89 feet to the westerly line of a 6-foot unnamed way; thence along the westerly line of the said 6-foot unnamed way south 14° 05' 40" east 110 feet to the southerly line of a 10-foot unnamed way; thence along the southerly line of the said 10-foot unnamed way north 75° 54' 20" east 26 feet to the westerly line of property now or late of D. Myers; thence along the westerly line of the said property south 14° 05' 40" east 103.70 feet to the northerly line of Forsythe street; thence along the northerly line of Forsythe street north 75° 54' 20" west 157.77 feet to the place of beginning.

SECTION 2. The Department of Public Works is hereby authorized and directed to cause said Ohio River Boulevard in the Twenty-seventh Ward of the City of Pittsburgh, from Forsythe street to Mount Hope road to be opened in conformity with the provisions of Section 1 of this Ordinance.

SECTION 3. The costs, damages and expenses occasioned thereby and the benefits to pay the same shall be assessed against and collected from properties benefited thereby in accordance with the provisions of the Acts of Assembly of the Commonwealth of Pennsylvania relating thereto and regulating the same.

SECTION 4. That any Ordinance or part of Ordinance, conflicting with the provisions of this Ordinance, be and the same is hereby repealed, so far as the same affects this Ordinance.

BILL NO. 6412.

AN ORDINANCE — Widening Fenway street in the Twenty-seventh Ward of the City of Pittsburgh, from Romig street to Forsythe street, changing the name thereof to "Ohio River Boulevard" and providing that the costs, damages and expenses occasioned thereby be assessed against and collected from properties benefited thereby.

SECTION 1. Be it ordained and enacted by the City of Pittsburgh, in Council assembled, and it is hereby ordained and enacted by the authority of the same, That Fenway street in the Twenty-seventh Ward of the City of Pittsburgh, from Romig street to Forsythe street, be and the same is hereby widened to a variable width by taking for public use for highway purposes all the property designated and described hereinafter as Portions "C" and "D" respectively, to-wit:

PORTION "C."

Beginning at the intersection of the northerly line of Romig street and the present easterly line of Fenway street; thence extending along the present easterly line of Fenway street north 27° 04' 10" west 142.67 feet to an angle in the same; thence continuing along the same north 14° 05' 40" west 723 feet to the southerly line of Boston street; thence along the southerly line of Boston street north 75° 54' 20" east 85 feet to the westerly line of California avenue; thence along the westerly line of California avenue south 14° 05' 40" east 557.62 feet to an angle in the same; thence continuing along the same south 21° 17' 40" east 309.91 feet to the northerly line of Romig street; thence along the northerly line of Romig street south 75° 36' 20" west 107.58 feet to the place of beginning.

PORTION "D."

Beginning on the present westerly line of Fenway street at a point distant north 14° 05' 40" west 397.80 feet along the westerly line

(Continued on Page Twenty-one.)

BRINGING UP FATHER

Jiggs Should be Glad

By McManus

I HOPE MAGGIE'S BROTHER ISN'T HERE-THE PIANO AIN'T SAFE WITH THAT GUY AROUND.
I GUESS HE'S OUT LOOKIN' OVER THE BANK SITUATION IN THIS TOWN. THAT BOY CERTAINLY HAS TAKIN' WAYS.
?
I JUST TURNED MY BACK FER A SECOND AN' YOUR BROTHER COPPED MY HIGH-HAT AN' LOOK WHAT HE LEFT FER ME.
11-9
© 1929, Int'l Feature Service, Inc., Great Britain rights reserved.

TILLIE THE TOILER

A Quick Curb

By Westover

WHAT'S THE MATTER, TILLIE? YOU DON'T LOOK WELL
I DON'T FEEL SO GOOD
MAC, TAKE TILLIE RIGHT HOME IN YOUR CAR
YES, SIR
MAYBE THE FRESH AIR WILL DO ME GOOD
OH, HELLO, TILLIE. HOW DO YOU LIKE MY NEW SPORT ROADSTER? I WAS JUST COMING UP TO TAKE YOU FOR A RIDE
GEE, IT SURE DOES LOOK SNAPPY, MR. AVERY
SEE YOU LATER, MAC. I FEEL BETTER ALREADY
THAT'S FINE
11-4
© 1929, King Features Syndicate, Inc., Great Britain rights reserved.

ELLA CINDERS

Speechless with Surprise

By Plumb and Conselman

WE'VE TAKEN FIFTY SCENES THIS WEEK, ELLA, AND WHILE YOUR VOICE IS PRETTY BAD BECAUSE OF YOUR COLD, I STILL THINK IT WILL BE A GOOD TALKING PICTURE!
Reg. U. S. Pat. Off., Copyright 1929, by Metropolitan Newspaper Service
WELL, WHY DON'T YOU SAY SOMETHING? I'M TALKING TO YOU! ARE YOU READY TO GO ON WITH THE NEXT SCENE?
HEAVENS! THE PICTURE ISN'T EVEN HALF FINISHED AND SHE'S LOST HER VOICE!
Could anything be worse? Imagine losing your voice in the middle of a talking picture! Will this ruin Ella's chance in Hollywood?
11-9

VANILLA AND THE VILLAINS

The Lust of Gold

By McClure

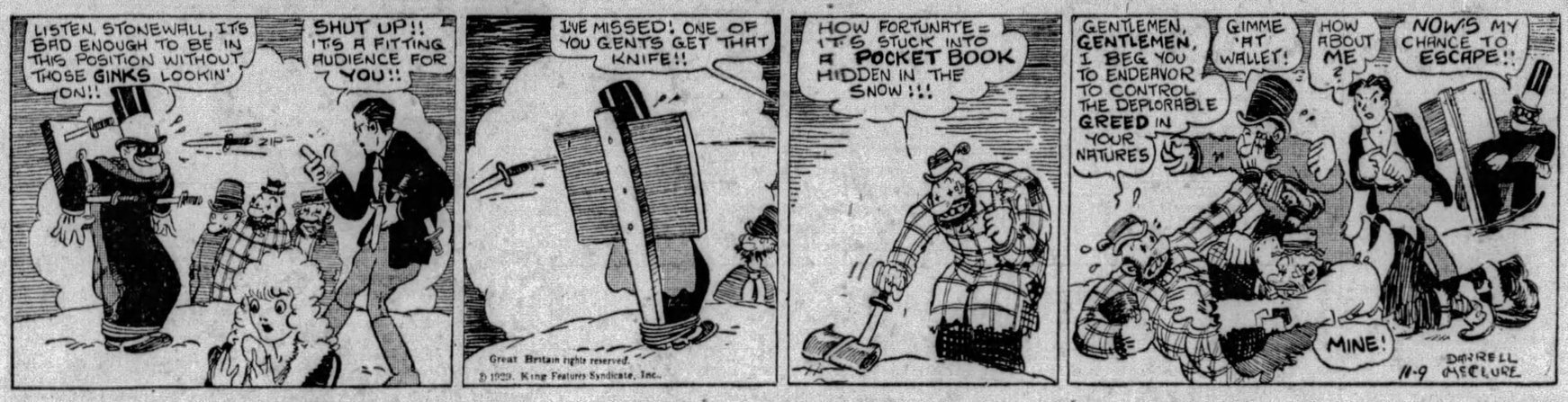
LISTEN, STONEWALL, IT'S BAD ENOUGH TO BE IN THIS POSITION WITHOUT THOSE GINKS LOOKIN' ON!!
SHUT UP!! IT'S A FITTING AUDIENCE FOR YOU!!
ZIP
I'VE MISSED! ONE OF YOU GENTS GET THAT KNIFE!!
HOW FORTUNATE— IT'S STUCK INTO A POCKET BOOK HIDDEN IN THE SNOW!!!
GENTLEMEN, GENTLEMEN, I BEG YOU TO ENDEAVOR TO CONTROL THE DEPLORABLE GREED IN YOUR NATURES
GIMME 'AT WALLET!
HOW ABOUT ME?
NOW'S MY CHANCE TO ESCAPE!!
MINE!
DARRELL McCLURE
11-9
Great Britain rights reserved.
© 1929, King Features Syndicate, Inc.

COOK-COOS by Ted Cook

(Copyright, 1929)

Why Colonel Maple Wrote "Palaces of Sin!"

"COL. DICK MAPLE" - His first entry into Fashionable Society after falling heir to his Aunt's money

(Actual illustration from the book.)

Editor's Note—Colonel Dick Maple, whose reform tracts will appear in this column, made it his business to investigate goings on in society and "wave the flag of warning to his fellowman." His "Palaces of Sin, or the Devil in Society" was published by the National Book Concern, St. Louis, a generation ago. It is our purpose to give the book a comprehensive review—and help stamp out the evils which this fearless crusader "painted in letters of fire."

"MANY are the mothers and fathers," says Colonel Maple in his preface, "who have, with tears in their eyes, begged me in the name of humanity to expose high society. I hesitated a number of years and then decided it was my duty."

And then Colonel Maple dashes off a sentence that is at once a masterful indictment, a literary gem, and at the same time an answer to a baffling puzzle. He says:

"It is easy to explain why no one has ever written a book like mine—as those who are in the seething cauldron of shame called high society are too busily engaged in their giddy whirl to destruction to pay any attention to humanity and but few who have ever entered this cyclonic whirlwind emerge from its blighting influence with sufficient manhood and womanhood to correctly portray the scenes of the awful abyss, but I have received so many letters from mothers and fathers that I have decided to send through the land a volume that will brand myself as once being a dupe and follower of the society herd, although, Reader, I am ashamed of the life I lived, but I had the manhood to extricate myself from Society's abominations and place my feet once more on solid foundation."

Tomorrow Colonel Dick will present more of his high purpose, and faultless logic. In a few days he will begin his detailed recital of life in society as he found it in Washington, D. C.

* * *

A baby born in Lynn, Massachusetts, has two thumbs on its right hand.

Some day he'll make a corking street car conductor—with two thumbs to moisten when passing out transfers.

Genteel Racket No. 4,396—

"When Rev. Will Chew, of Gerber, asked his congregation to place anything they liked in the collection box he got 163 chickens, a dozen umbrellas, a pair of shoes and a dead polecat."

Today's Crossword Puzzle

By Eugene Sheffer

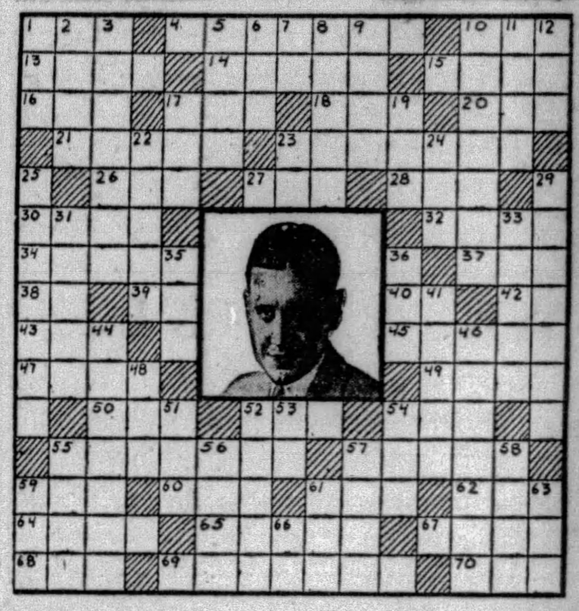

Fifty-two Horizontal introduces you to a popular motion picture star who gave a very creditable performance in the film "Redskin."

HORIZONTAL

1—Depressed
4—Thick woolen jacket
10—Domestic animal
13—Street urchin
14—Supplied with weapons
15—Price of transportation for a person
16—Projecting piece of wood to hold things
17—Atmosphere
18—Illuminated
20—To free
21—One who acts for another by authority
23—Modified
26—Finish
27—Belonging to it
28—Born
30—Two-wheeled vehicle
32—Dull brownish yellow
34—Beasts of burden
37—Pronoun
38—Rupees (abbr.)
39—Egyptian sun god
40—Belonging to
42—Latin conjunction
43—Permit
45—To handle a subject in writing
47—Case for small articles
49—Military assistant
50—Incline the head
52—Who was the star of the motion picture "Redskin" and "Nothing But the Truth?"
54—Offer to pay a certain price
56—Ringlike body or figure
57—The musk-melon
58—Before
60—Elongated fish
61—To be suitable to
62—Hew branches from a tree
64—One-fourth of a pint
65—Murdered
67—Measured quantity of medicine
68—Aeriform fluid
69—Maintains
70—Novel

VERTICAL

1—Undermine
2—Plane surface
3—Weapons used for stabbing
5—Stay in expectation
6—Mistake
7—Part of "to be"
8—Relates
9—Prepare for publication
10—General course of action (pl.)
11—Dry
12—Spread for drying
17—Conjunction
19—Numeral
22—Come in
23—By
24—Color
25—Deep bright red
29—Aided
31—Part of one's property
33—Onward
35—Sink in the middle
36—Above normal temperature
41—Fragile
44—Subterranean passageways
46—An image
48—One of the substances which appear at the respective poles in electrolysis
51—Owed, as a debt
52—Makes blunt
53—Exists
54—Wager
55—Melody
56—Not so much
57—Place where money is coined
58—Organ of smell
59—Urge on
61—Tree
63—Seat in a church
66—Pen-name of the Irish poet, George Russell

Herewith is the solution to yesterday's puzzle.

F	A	R	A	D	A	Y		S	E	I	N	E
A		E	Y	E		E	B	E	R	T		M
R	A		R	A	P		E	A	R		H	E
G	E	T		N	O	B	E	L		F	I	R
O	T	I	S				R	O	S	S		
	N	E	T		H	A	R	R	I	E	T	
V	A		O		B	E	E	C	H	E	R	
I		A	N		S	T	O	W	E		I	N
V	A	L	E				K	E	N	T		
I	C	E		S	T	O	W	E		P	E	A
A	T		H	I	E		E	V	E		R	U
N		B	U	R	N	S		E	R	G		N
I	R	E	N	E		B	E	N	N	E	T	T

(Copyright, 1929, King Features Syn., Inc.)

(Continued from Page Twenty.)

of Fenway street from the first angle in the same north to Romig street; thence extending north 18° 47' 30" west 292.60 feet to a point of curve; thence northwardly by the arc of a circle deflecting to the left with a radius of 1,970 feet and a central angle of 5° 26' 00" for a distance of 186.81 feet to a point of tangent; thence by the tangent north 24° 13' 30" west 14.12 feet to the southerly line of property now or late of C. Simpson; thence along the said southerly line south 75° 54' 20" west 4.44 feet to the westerly line of the said property; thence along the westerly line of the said property north 24° 11' 10' west 81.25 feet to the southerly line of Ferry lane; thence along the southerly line of Ferry lane north 75° 54' 20" east 4.36 feet to a point; thence north 24° 13' 30" west 33.52 feet to the northerly line of Ferry lane; thence along the northerly line of Ferry lane south 75° 54' 20" west 16.48 feet to the westerly line of property now or late of H. Pineus; thence along the westerly line of the said property north 26° 03' 40" west 193.20 feet to the southerly line of Forsythe street; thence along the southerly line of Forsythe street north 75° 54' 20" east 127.29 feet to the present westerly line of Fenway street; thence along the present westerly line of Fenway street south 14° 05' 40" east 792.70 feet to the place of beginning.

SECTION 2. The name of Fenway street in the Twenty-seventh ward of the City of Pittsburgh, from Romig street to Forsythe street as widened by the provisions of Section 1 of this Ordinance, shall be and the same is hereby changed to "Ohio River Boulevard."

SECTION 3. The Department of Public Works is hereby authorized and directed to cause said Fenway street in the Twenty-seventh Ward of the City of Pittsburgh, from Romig street to Forsythe street, to be widened in conformity with the provisions of Section 1 of this Ordinance.

SECTION 4. The costs, damages and expenses occasioned thereby and the benefits to pay the same shall be assessed against and collected from properties benefited thereby in accordance with the provisions of the Acts of Assembly of the Commonwealth of Pennsylvania relating thereto and reguating the same.

SECTION 5. That any Ordinance or part of Ordinance, conflicting with the provisions of this Ordinance, be and the same is hereby repealed, so far as the same affects this Ordinance.

NOTICE is hereby given that Ordinance, copy of which is published herewith, was introduced in the Council of the City of Pittsburgh on October 28, 1929, pursuant to the provisions of the several acts of Assembly, authorizing said City, without any petition of property owners, to open, widen, straighten, extend, vacate, grade, pave, curb macadamize and otherwise improve streets and alleys or parts thereof, within its limits, viz:

BILL NO. 6400.

AN ORDINANCE—Widening Pauline avenue in the Nineteenth Ward of the City of Pittsburgh at the intersection of Crosby avenue, and providing that the costs, damages and expenses occasioned thereby be assessed against and collected from properties benefited thereby.

SECTION 1. Be it ordained and enacted by the City of Pittsburgh, in Council assembled, and it is hereby ordained and enacted by the authority of the same, that Pauline avenue, in the Nineteenth Ward of the City of Pittsburgh, at the intersection of Crosby avenue be and the same is hereby widened to a variable width by taking for public use for highway purposes all of the following described property, to-wit:

Beginning at the intersection of the easterly line of Pauline avenue and the southerly line of Crosby avenue; thence extending along the southerly line of Crosby avenue north 79° 18' 00" east 23.84 feet to a point of curve; thence extending in a southwesterly and southeasterly direction by the arc of a circle deflecting to the left having a radius of 15 feet and a central angle of 115° 38' 00" for the distance of 30.27 feet to a point of tangent on the said easterly line of Pauline avenue; thence extending along said easterly line of Pauline avenue north 36° 20' 00" west 23.84 feet to the place of beginning. Containing 130.5 square feet.

SECTION 2. The Department of Public Works is hereby authorized and directed to cause said Pauline avenue in the Nineteenth Ward of the City of Pittsburgh at the intersection of Crosby avenue to be widened in conformity with the provisions of Section 1 of this Ordinance.

SECTION 3. The costs, damages and expenses occasioned thereby and the benefits to pay the same shall be assessed against and collected from properties benefited thereby in accordance with the provisions of the Acts of Assembly of the Commonwealth of Pennsylvania relating thereto and regulating the same.

SECTION 4. That any Ordinance or part of Ordinance, conflicting with the provisions of this Ordinance, be and the same is hereby repealed, so far as the same affects this Ordinance.

BILL NO. 6408.

AN ORDINANCE — Opening Ohio River Boulevard in the Twenty-seventh Ward of the Pittsburgh, from the dividing line between properties of D. B. Oliver and Mary A. Davis to Falck avenue and providing that the costs, damages and expenses occasioned thereby be assessed against and collected from properties benefited thereby.

SECTION 1. Be it ordained and enacted by the City of Pittsburgh, in Council assembled, and it is hereby ordained and enacted by the authority of the same, That Ohio River Boulevard in the Twenty-seventh Ward of the City of Pittsburgh, from the dividing line between the properties of D. B. Oliver and Mary A. Davis be and the same is hereby opened to a variable width by taking for public use for highway purposes the following described property, to-wit:

Beginning on the easterly line of property of the Ohio Connecting Railroad Company at the intersection of the dividing line between properties now or late of D. B. Oliver and Mary A. Davis; thence extending along the easterly line of property of the Ohio Connecting Railroad Company north 35° 18' 00" west 749.10 feet to the southerly line of Falck avenue; thence along the southerly line of Falck avenue north 76° 41' 00" east 159.13 feet to a point; thence south 30° 39' 30" east 665.89 feet to the northerly line of Rankin avenue produced; thence along the northerly line of Rankin avenue produced north 76° 41' 00" east 17.58 feet to the westerly line of Mexico street; thence along the westerly line of Mexico street south 13° 19' 00" east 40 feet to the southerly line of Rankin avenue; thence along the southerly line of Rankin avenue north 76° 41' 00" east 40 feet to the westerly line of property now or late of Horst and Mooney; thence along the westerly line of the said property south 13° 19' 00" east 47.13 feet to the dividing line between properties now or late of D. B. Oliver and Mary A. Davis; thence along the said dividing line south 88° 28' 00" west 137.68 feet to the place of beginning.

SECTION 2. The Department of Public Works is hereby authorized and directed to cause said Ohio River Boulevard in the Twenty-seventh Ward of the City of Pittsburgh, from the dividing line between properties of D. B. Oliver and Mary A. Davis to Falck avenue to be opened in conformity with the provisions of Section 1 of this Ordinance.

SECTION 3. The costs, damages and expenses occasioned thereby and the benefits to pay the same shall be assessed against and collected from properties benefited thereby in accordance with the provisions of the Acts of Assembly of the Commonwealth of Pennsylvania relating thereto and regulating the same.

SECTION 4. That any Ordinance or part of Ordinance, conflicting with the provisions of this Ordinance, be and the same is hereby repealed, so far as the same affects this Ordinance.

BILL NO. 6409.

AN ORDINANCE — Widening Wortman street in the Twenty-seventh Ward of the City of Pittsburgh, from Falck avenue to a point 270.03 feet north of the northerly line of Falck avenue, changing the name thereof to Ohio River Boulevard and providing that the costs, damages and expenses occasioned thereby be assessed against and collected from properties benefited thereby.

SECTION 1. Be it ordained and enacted by the City of Pittsburgh, in Council assembled, and it is hereby ordained and enacted by the authority of the same, That Wortman street in the Twenty-seventh Ward of the City of Pittsburgh, from the dividing line between the properties of D. B. Oliver and Mary A. Davis be and the same is hereby opened to a variable width by taking for public use for highway purposes the following described property, to-wit:

Beginning on the easterly line of property of the Ohio Connecting Railroad Company at the intersection of the dividing line between properties now or late of D. B. Oliver and Mary A. Davis; thence extending along the easterly line of property of the Ohio Connecting Railroad Company north 35° 18' 00" west 749.10 feet to the southerly line of Falck avenue; thence along the southerly line of Falck avenue north 76° 41' 00" east 159.13 feet to a point; thence south 30° 39' 30" east 665.89 feet to the northerly line of Rankin avenue produced; thence along the northerly line of Rankin avenue produced north 76° 41' 00" east 17.58 feet to the westerly line of Mexico street; thence along the westerly line of Mexico street south 13° 19' 00" east 40 feet to the southerly line of Rankin avenue; thence along the southerly line of Rankin avenue north 76° 41' 00" east 40 feet to the westerly line of property now or late of Horst and Mooney; thence along the westerly line of the said property south 13° 19' 00" east 47.13 feet to the dividing line between properties now or late of D. B. Oliver and Mary A. Davis; thence along the said dividing line south 88° 28' 00" west 137.68 feet to the place of beginning.

SECTION 2. The Department of Public Works is hereby authorized and directed to cause said Ohio River Boulevard in the Twenty-seventh Ward of the City of Pittsburgh, from the dividing line between properties of D. B. Oliver and Mary A. Davis to Falck avenue to be opened in conformity with the provisions of Section 1 of this Ordinance.

SECTION 3. The costs, damages and expenses occasioned thereby and the benefits to pay the same shall be assessed against and collected from properties benefited thereby in accordance with the provisions of the Acts of Assembly of the Commonwealth of Pennsylvania relating thereto and regulating the same.

SECTION 4. That any Ordinance or part of Ordinance, conflicting with the provisions of this Ordinance, be and the same is hereby repealed, so far as the same affects this Ordinance.

NOTICE is hereby given that Ordinance, copy of which is published herewith, was introduced in the Council of the City of Pittsburgh on October 28, 1929, pursuant to the provisions of the several Acts of Assembly, authorizing said City, without any petition of property owners, to open, widen, straighten, extend, vacate, grade, pave, curb, macadamize and otherwise improve streets and alleys, or parts thereof, within its limits, viz:

BILL NO. 6425.

AN ORDINANCE—Widening Rudolph street in the Twentieth Ward of the City of Pittsburgh, from Lakewood avenue to a point 70 feet east of the easterly line of Strahley place at the westerly line of the Richard and Isaac L. Knowlson Plan, and providing that the costs, damages and expenses occasioned thereby be assessed against and collected from properties benefited thereby.

SECTION 1. Be it ordained and enacted by the City of Pittsburgh, in Council assembled, and it is hereby ordained and enacted by the authority of the same, That Rudolph street in the Twentieth Ward of the City of Pittsburgh, from Lakewood avenue to a point 70 feet east of the easterly line of Strahley place at the westerly line of the Richard and Isaac L. Knowlson Plan shall be and the same is hereby widened to a uniform width of 34 feet, so that the street as widened shall lie between the following described lines, to-wit:

Beginning at the intersection of the present westerly line of Wortman street and the northerly line of Falck avenue; thence extending along the northerly line of Falck avenue south 76° 41' 00" west 192 feet to the dividing line between properties now or late of S. J. Robinson and of the Ohio Connecting Railroad Company; thence along the said dividing line north 53° 41' 30" east 99.80 feet to a point; thence north 30° 39' 30" west 195.15 feet to a point; thence north 69° 27' 30" west 7.40 feet to a point; thence north 60° 42' 00" east 60 feet to a point; thence north 12° 32' 10" east 2.97 feet to the present westerly line of Wortman street; thence along the present westerly line of Wortman street south 36° 18' 30" east 270.03 feet to the place of beginning.

SECTION 2. The name of Wortman street, in the Twenty-seventh Ward of the City of Pittsburgh, as widened by the provisions of Section 1 of this Ordinance, shall be and the same is hereby changed to "Ohio River Boulevard."

SECTION 3. The Department of Public Works is hereby authorized and directed to cause said Wortman street in the Twenty-seventh Ward of the City of Pittsburgh, from Falck avenue to a point 270.03 feet north of the northerly line of Falck avenue to be widened in conformity with the provisions of Section 1 of this Ordinance.

SECTION 4. The costs, damages and expenses occasioned thereby and the benefits to pay the same shall be assessed against and collected from properties benefited thereby in accordance with the provisions of the acts of Assembly of the Commonwealth of Pennsylvania relating thereto and regulating the same.

SECTION 5. That any Ordinance or part of Ordinance, conflicting with the provisions of this Ordinance, be and the same is hereby repealed so far as the same affects this Ordinance.

NOTICE is hereby given that Ordinance, copy of which is published herewith, was introduced in the Council of the City of Pittsburgh on October 28, 1929, pursuant to the provisions of the several Acts of Assembly, authorizing said City, without any petition of property owners, to open, widen, straighten, extend, vacate, grade, pave, curb, macadamize and otherwise improve streets and alleys, or parts thereof, within its limits, viz:

BILL NO. 6425.

AN ORDINANCE—Widening Rudolph street in the Twentieth Ward of the City of Pittsburgh, from Lakewood avenue to a point 70 feet east of the easterly line of Strahley place at the westerly line of the Richard and Isaac L. Knowlson Plan, and providing that the costs, damages and expenses occasioned thereby be assessed against and collected from properties benefited thereby.

SECTION 1. Be it ordained and enacted by the City of Pittsburgh, in Council assembled, and it is hereby ordained and enacted by the authority of the same, That Rudolph street in the Twentieth Ward of the City of Pittsburgh, from Lakewood avenue to a point 70 feet east of the easterly line of Strahley place at the westerly line of the Richard and Isaac L. Knowlson Plan shall be and the same is hereby widened to a uniform width of 34 feet, so that the street as widened shall lie between the following described lines, to-wit:

The southerly line shall coincide with the southerly line of Rudolph street (formerly Rebecca street) as laid out in the plan of Richard and Isaac L. Knowlson of record in the Recorder's Office of Allegheny County in Plan Book, Volume 8, page 261.

The northerly line shall be parallel to and at a perpendicular distance of 34 feet north of the above described southerly line.

SECTION 2. The Department of Public Works is hereby authorized and directed to cause said Rudolph street in the Twentieth Ward of the City of Pittsburgh, from Lakewood avenue to a point 70 feet east of the easterly line of Strahley place at the westerly line of the Richard and Isaac L. Knowlson Plan to be widened in conformity with the provisions of Section 1 of this Ordinance.

SECTION 3. The costs, damages and expenses occasioned thereby and the benefits to pay the same shall be assessed against and collected from properties benefited thereby in accordance with the provisions of the Acts of Assembly of the Commonwealth of Pennsylvania relating thereto and regulating the same.

SECTION 4. That any Ordinance or part of Ordinance, conflicting with the provisions of this Ordinance, be and the same is hereby repealed, so far as the same affect this Ordinance.

BILL NO. 6426.

AN ORDINANCE—Opening Valley Rue street in the Twentieth Ward of the City of Pittsburgh, from its present southerly terminus at the northerly line of the Richard and Isaac L. Knowlson Plan to Rudolph street and providing that the costs, damages and expenses occasioned thereby be assessed against and collected from properties benefited thereby.

SECTION 1. Be it ordained and enacted by the City of Pittsburgh, in Council assembled, and it is hereby ordained and enacted by the authority of the same, That Valley Rue street, in the Twentieth Ward of the City of Pittsburgh, from its present southerly terminus at the northerly line of the Richard and Isaac L. Knowlson Plan to Rudolph street, be and the same is hereby opened to a general width of 33 feet by taking for public use for highway purposes the following described property, to-wit:

Beginning on the northerly line of the Richard and Isaac Knowlson Plan of record in the Recorder's Office of Allegheny County in Plan Book, Volume 8, page 261, at a point distant 131.41 feet westwardly along the northerly line of the said plan from the westerly line of Lakewood avenue (formerly Love avenue); thence extending southwardly perpendicular to the northerly line of the said plan 109 feet to the northerly line of Rudolph street (formely Rebecca street) 25 feet in width as laid out in the said plan; thence westwardly along the said northerly line of Rudolph street 33 feet to a point; thence northwardly perpendicular to the said northwardly line of Rudolph street 28.86 feet to a point of curve; thence northwardly by the arc of a circle deflecting to the left with a radius of 50 feet and a central angle of 33° 15' 00" for the distance of 29.02 feet to a point of tangent on the southerly line of Valley Rue street, as laid out in the C. Hanson Love Plan of record in the Recorder's Office of Allgheny County in Plan Book Volume 3, pages 18 and 19; thence eastwardly along the said southerly line of Valley Rue street 20.66 feet to the northerly line of the Richard and Isaac L. Knowlson Plan; thence eastwardly along the northerly line of the said plan 29.86 feet to the place of beginning.

SECTION 2. The Department of Public Works is hereby authorized and directed to cause said Valley Rue street in the Twentieth Ward of the City of Pittsburgh, from its present southerly terminus at the northerly line of the Richard and Isaac L. Knowlson Plan to Rudolph street to be opened in conformity with the provisions of Section 1 of this Ordinance.

SECTION 3. The costs, damages and expenses occasioned thereby and the benefits to pay the same shall be assessed against and collected from properties benefited thereby in accordance with the provisions of the Acts of Assembly of the Commonwealth of Pennsylvania relating thereto and regulating the same.

SECTION 4. That any Ordinance or part of Ordinance, conflicting with the provisions of this Ordinance, be and the same is hereby repealed, so far as the same affects this Ordinance.

WHY PITTSBURGH IS GREAT
Its Savings Bank Deposits Are Almost $3,000 Per Capita

Pittsburgh Sun-Telegraph

BE A PITTSBURGH BOOSTER
To Your Friends in Other Cities

SATURDAY, NOVEMBER 9, 1929

Established 1927, by Pitt Publishing Co., Pittsburgh, Pa. President, William Randolph Hearst; Vice-President and Publisher, H. M. Bitner; Secretary-Treasurer, A. W. Clark; Associate Editor, C. W. Danziger; Managing Editor, Royal Daniel, Jr.; Business Manager, J. A. Grant. Entered as second class matter at the postoffice at Pittsburgh, Pa.

National advertising representatives Paul Block, Inc., 247 Park avenue, New York; Palmolive Bldg., Chicago; General Motors Bldg., Detroit; Little Bldg., Boston; Guarantee Trust Bldg., Philadelphia; 518 Chancery Bldg., San Francisco.

The Associated Press is exclusively entitled to the use for re-publication of all news credited to it or not otherwise credited in this paper and also the local news published herein. All rights of re-publication of special dispatches herein are also reserved.

Pittsburgh Has Market In New Zeppelin Works

A new market for Pittsburgh industrial products was brought to the attention of the general public in the activities incident to "laying the ring" of the United States Navy dirigible airship, largest craft of the Zeppelin type in the world, in Akron the other day.

"Akron, it is our hope, will become the Zeppelin center of the world," asserted P. W. Litchfield, president of the Goodyear Zeppelin Corporation. "Pittsburgh and its industries will make such a hope possible."

Mr. Litchfield had concrete facts as a basis of his statement, half wish and half prophesy. He could acknowledge Akron's debt to Pittsburgh because Pittsburgh enterprise and material were employed in the construction of the huge edifice in which the new Zeppelin is to be built. And because Pittsburgh material will be used in the interior construction of the big airship.

This is another indication of why it always is possible to be optimistic about Pittsburgh's future. This particular market at our very door was not foreseen 10 years ago—or even less. Other unforeseen markets are held by the future. It is not possible to know all that the people of the United States will be doing next year, but it is certain they will be engaged in progress and that they will be making demands upon Pittsburgh.

Rigidly Enforced Law Against Lobbying Needed

Thanks to the thoroughness with which the Caraway committee is probing the lobby evil all its poisonous roots are being dragged into the light.

It now appears from the testimony of Lobbyist Arnold, of the Southern Tariff Association and the American Taxpayers League that the President as well as the Congress was a target for the lobbying activities of these organizations.

Senator Walsh, of Montana, put Mr. Arnold through a course of questions that brought from him the admission that "stiffening the backbone of the President" so that he would accept the high rates of the tariff bill passed by the House was part of this lobby's program.

With a view to bringing the President into line with the program of the Arnold lobbies, "interested parties" in widely scattered parts of the country were given to understand that "a campaign of education" in support of the House schedule for sugar and other commodities might have the desired effect upon the President.

All the while southern Democratic Senators opposed to the House bill were being subjected to an attack from their own states which was being bought and paid for by the lobbies operated by Mr. Arnold and his associates.

And the objective of all this direct and indirect lobbying was to mislead both the President and the Congress, if not intimidate them, into supporting a tariff bill acceptable to the special interests supporting the Arnold lobbies.

Not content with attempting to pollute legislation at the source these lobbyists appear to have been trying to intimidate both the President and the Congress with a stuffed club in the form of manufactured "public opinion" bought and paid for by lobbyists.

The revelations before the Caraway committee are becoming more astounding with each day's testimony. They go to show that the lobby evil is not only a disgrace to the American people but a grave danger to the integrity of their government.

And no halfway measures will suffice to eradicate this plague. It must be dealt a body blow. LOBBYING MUST BE MADE A PENAL OFFENSE AND THE LAW AGAINST LOBBYING RIGIDLY ENFORCED BEFORE THE LOBBY EVIL CAN BE ERADICATED.

THE SCIENCE OF LIFE

By H. G. WELLS
In Collaboration With
Prof. Julian Huxley and George P. Wells.

IN general, the results of defective elimination are chronic and cumulative; they represent not an immediate disaster, but a slow fouling of the living machine.

Excretion is the word used to express the removal of these substances. Carbon dioxide can exist in gaseous form and is therefore excreted by the lungs. It diffuses into the blood.

H. G. Wells.

The other substances, however, have to be expelled in watery solution; the principal agents in this process are the kidneys and liver, although other parts of the body take minor shares.

The kidneys are chemical separators; blood reaches them with various undesirable matters dissolved in it and it flows away cleansed, while the impurities leave along a different channel which guides them safely out of the body. The liver is a chemical accomplice of the kidneys; it performs certain operations on the waste products in the blood, and converts them into other substances with which the kidney can more readily deal.

The duties of the liver are many; it is an organ to which we shall constantly refer.

Its most important function is concerned with the ammonia produced by active tissues. Ammonia is a definitely harmful substance, and has a convulstant action on nerve-centers; there is, therefore, danger in the ammonia, which living cells are continually shedding into the blood.

It is interesting to note that every living cell in us is doing its best to poison us as a whole and has to be specially restrained. It so happens that as blood flows through the liver the ammonia is converted into urea, a comparatively harmless substance, and in this way its ating is removed.

Since the whole of the blood from the intestines flows directly by a special route along a special system of veins (portal veins) to the liver, the ammonia is all dealt with before it can reach and injure any other part of the body.

Besides ammonia there are other dangerous products which are made harmless by the liver. For example, bacteria in the intestines produce two foul-smelling poisons, called indol and skatol, which find their way in small quantities into the portal blood, but here again the liver intervenes and converts them, before they can reach the general circulation into harmless substances that the kidneys can remove.

The liver may be imagined as a chemical censor of the blood that leaves the intestines, detecting such poisons as result from the digestive process. It does not actually expel them; it modifies them and then returns the disarmed products into the blood stream for the kidneys to expel at their convenience.

Our kidneys, much the same shape as those of a sheep, are about four and a half inches long and lie just in front of the vertebral column in the small of the back. Their blood-supply is copious; they receive blood by a short branch from the aorta, the great main artery of the body, and return it to the main venous trunk, the posteria vena cava.

Like the liver, the kidneys also censor the blood that passes them, but in addition they remove undesirable molecules altogether from the blood-stream, instead of merely neutralizing them. The liver rebukes and neutralizes, but the kidneys expel.

In addition to the blood-vessels, there is another tube leading out of each kidney—the ureter—down which there runs a continual trickle of water, carrying dissolved in it those substances which have been separated from the blood. This trickle of fluid—the urine—accumulates in the bladder, whence from time to time, it is expelled.

The kidneys regulate the proportions in which the various blood-constituents are present.

The kidneys assist in regulating the salt-concentration of blood by varying the proportion of salt to water in the urine it produces. Suppose, for example, that after violent sweating (which involves loss of salt) we drink a lot of water, the blood becomes watery and contains too little salt. To compensate for this deviation, the kidneys produce a large amount of urine which is practically pure water.

(Continued Monday.)

(Copyright, 1929, by H. G. Wells, Julian Huxley, George Philip Wells.)

NIGHTMARE OF A RADIO FAN

TWEET-TWEET
PICCOLO PETE
NICCOLO AND HIS PICCOLO
TED LEWIS
PAUL WHITEMAN
THE TIGER RAG (IT'S HOT FOLKS, AND HOW!!)
ALL-REQUEST RADIO BALL CHECK YOUR SANITY HERE.
HOW'S IT LOOK TONIGHT? PRETTY GOOD HOUSE?
SEE HERE!!
ROSES ARE RED- VIOLETS ARE BLUE - HORSES NECK- DO YOU?
MY LAST REQUEST IS- DON'T SEND THREE ROSES
AL JOLSON
THE UPS-TO-HIM BOYS-
BARNACLE BILL
DID YOU BRING ME A KANGAROO?
OH, I SAY- DON'T FIGHT AND SPOIL THE PARTY- JUST LIFT UP YOUR FINGER AND SAY TWEET-TWEET
OLD TWEET-TWEET (HIMSELF)
-SO TAKE YOUR LAST LOOK AT SUNSHINE AND BROOK FOR I VOW YOU ARE GOING TO DIE-
ABDUL-ABUL-BUL AMIR
THE FAIR YOUNG MAI-DEN
IVAN SKAVINSKI-SKAVAR
MADAME I KISS YOUR HAND!
THE KING OF THE BORNEO ISLES
LEFT MAH GAL IN THE MOUNTINGS-
HARRISON HOLLOWAY
ERNIE SMITH
JIMMY KENDRICK'S
WELL FOLKS- THE GANG'S NEARLY ALL HERE NOW AND FROM WHERE WE SET IT LOOKS LIKE A LARGE EVENING- YES-SIR!
EVANGELINE
THE VAGABOND LOVER
PLEASE DOND CUT OUID MY SAUER KRAUT!
TRUE BLUE LOU

"Bugs" Baer Says:

A Grand Old Name

WE are indebted to the Senate inquiry for putting the finger on Mr. Grundy of Pennsylvania.

"Bugs" Baer

For 30 years we have been passing a chimney in this state. On that chimney was the name Grundy in fireproof brick.

Which is about the way Mr. Grundy acted in the senatorial spelling bee. He tossed them his signature in bricks.

In front of Mr. Grundy's factory there is a lake in which no swans float. Around that lake there are trees in which no birds sing.

It was a very mysterious series of buildings. Only the chimney was indorsed by Mr. Grundy.

We thought that the factory must have been dedicated to the manufacture of hand grenades for the holiday trade. Now we learn that Mr. Grundy is in no more deadly business than woolens and yarns.

During his spare hours he spares nobody. He is head-lobbyist of the high-tariff band.

Being from Pennsylvania, an alert state that had a whisky rebellion a century ahead of the other 47, Mr. Grundy feels like the largest of the Great Lakes.

He says that backward states should not have two Senators. He calls Idaho a moss-covered suburb because Borah comes from there.

When Senator Walsh (Montana, no moss), requested Mr. Grundy to apologize to the people of Idaho, Mr. Grundy said:

"It ain't my fault that Borah comes from there."

Mr. Grundy is grouched up because the western plateaus show no inclination to protect the industries of Pennsylvania. Senator Blaine (Wisconsin, alfalfa) asked of Mr. Grundy:

"Would you call Utah a backward state?"

"No," said Mr. Grundy (Pennsylvania, wools), "Utah is doing pretty well."

Mr. Grundy (Pennsylvania, yarns) didn't say why he thought Utah was not backward. Probably because the Mormons came from there.

"Is California backward?" asked Senator Borah (Idaho, and an authority on the subject) in purring emphasis.

"I should say not," Mr. Grundy whirled. "Mr. Borah don't come from there."

And that's where the investigation simmers. We hope for Mr. Grundy's sake that his beautiful chimney doesn't take a bow.

(Copyright, 1929.)

Isn't It So?

Cold coffee makes the boarder hot.

The rooster is a tidy bird. He invariably carries a comb.

Men sometimes worship women because they are unable to understand them.

Many a good man has strayed into the crooked path by following the direction of a corkscrew.

OSCAR TAKES A RIDE

By Herbert Kaufman

OSCAR arrived yesterday.

When he stepped down the gangplank of the Ellis Island tender, his brother was waiting at the dock with a brand new, shining, plush-upholstered sedan.

Oscar left Europe in the steerage. He enters America in a private car. You can't tell HIM that he doesn't stand a chance in the United States.

He begins life in a new world on terms of WHEELED EQUALITY, not on the CURB-EDGE, taking the dust of PRIVILEGED classes.

The cornerstone of Socialism was the carriage block. So long as the average passerby was reminded of his inferiority by that symbol, confiscatory political doctrines increasingly played upon envy and discontent.

ACTUAL democracy reached this continent by way of Detroit and Akron. Present social organization became shock-proof when the flivver began to roll out of the carpenter's yard and the charwoman's husband started to call for her in his own machine.

Until then we lived in TWO camps—the riders versus the walkers. And it had been so since Time's boyhood. The chariot and the palanquin were ancient Asia's cachets of aristocracy and affluence. "Patrician" and "equestrian" were synonymous terms in Rome. "Chevalier," "caballero" and "cavalier," once common aliases of knighthood, simply mean "horseback rider."

FOR ages, the ruling classes were separated from the toiling masses by hoof and wheel. It waited upon the gasoline engine to establish the FEELING of equality, which is quite a DIFFERENT thing from the THEORY of equality.

Now all men are reminded of their peerage by the traffic signal, which recognizes no exceptions.

There are no speed privileges or special rights of way for any citizen.

A BILLIONAIRE can no more block thoroughfare than a BUTCHER BOY. And when his granddaughter defies the rules of the road, passes a light, takes the wrong turn or steps on the gas, traffic law nabs HER just as promptly as a TAXI DRIVER.

All of which will FURTHER tend to convince Oscar that the Declaration of Independence is not an empty gesture and that class discrimination is as un-American in 1929 as it was in 1776.

If Bartholdi had waited until now to design his statue of Liberty, he would not only stick a torch of enlightenment in her hand, but add a gasoline tank to FEED the FLAME.

(Copyright, 1929, by Daily Mirror, Inc., and Herbert Kaufman.)

LISTEN, WORLD!

By Elsie Robinson

JUST a small, country beauty shop, in a little Sierra mining town . . . "Dorothy Glass," written on the window . . . you wouldn't expect to find anything amazing there.

Coming in from the heat of the dusty, mountain roads, its coolness is comforting. At first, after the blinding light, you see little. Neat tables . . . the dim sparkle of bottles, jars, nickled instruments through the fragrant shadows . . . a small woman moving quietly, quickly to greet you. A low voice—

Tired as you are, you notice the oddness of that voice. Such a LIVE low voice, with something so rich and full stirring beneath its gentleness . . . like the hidden bells one hears within the bubbling of a brook. Strange, how quickly a voice can rest one—a voice like that. A moment ago you were hot, cross, weary . . . now, already, you feel rested.

Can you have a facial? You can. You relax in the long chair. For the first time you give attention to the woman moving about you. How quickly she moves, how surely.

You have never seen anyone move so surely. There is not a waste motion. She is very dainty, her clothes beautifully adjusted. And in her fingers, as she touches you, there is the same exquisite adjustment.

You begin to talk, as women do during a facial. She is a pleasant person to talk to. Evidently her mind dwells on charming things. She tells you of a lovely gown she has seen, the clinging softness of its silk. She speaks of a mountain sunset, the stillness of the air . . . the lazy whispering of the wind through the pines . . . the call of a rare bird . . . the feeling of rain, hanging, unfallen, in the air.

Children race by . . . with a sudden spatter of laughter. She tells you about them . . . their quaintness and delicious naughtiness.

She IS a nice person, you say to yourself . . . not just nice outside but nice all through. Already you are wonderfully rested, not only by the deft manipulation of her fingers but by the lovely rhythm of her thoughts. It must be beautiful to be able to live like that, finding such perfect pleasure in small things. Lucky girl! You wonder if she has ever known sorrow—sorrow like yours, which has made you so bitter and weary.

You lift your head to look at her closely for the first time. As you do so you realize that she is not looking at you! Nor is she looking at her fingers! Her face is quite blank, save for that smile which seems to shine through it. Nothing at all is happening in her eyes . . .

"Yes," she says, smiling, sensing the words before they can struggle through your shocked confusion, "I am blind."

Blind . . . lacking even the sense of darkness and light . . . shut out forever from your vivid world—

YET OWNING THAT WORLD AS YOU HAVE NEVER OWNED IT! Feeling its loveliness to the full . . . intimate with secrets which have never touched your coarser senses.

Blind! For nearly all her youth she has lived that way, seeing the world go dark when she was still a child, then battling to keep her spirit from going dark with it. For I haven't a doubt she battled, terribly . . . though she will not speak about that. And now, there in her little shop she makes beauty. Gives rest and bloom to tired bodies and cheer and new vision to dusty spirits.

BLIND? I WONDER! I ONLY WISH I COULD SEE AS WELL AS DOROTHY GLASS OF SONORA!

(Copyright, 1929, King Features Syn., Inc.)

Worst Story I Have Heard Today

By WILL ROGERS.

A SALESMAN in a clothing store attracted a lot of attention by the way he acted with a sporty-looking customer. The guy ordered a certain necktie, and while the salesman was getting it and wrapping it up he says to the customer, "Will you have a new hat?"

"No, just a tie."

"But your hat is a little frayed, you know. I could do wonders for you with a new one. Make you look better."

"No."

"New shoes? Those you've got on has seen their best days."

"No."

"A couple of handkerchiefs would dress you up a bit. You need 'em."

"No, I tell you, I don't want nothing but a tie!"

"Yes, but how about a little shirt or two? Good for your appearance."

"Stop now, or I'll report you! I want that tie quick, and shut up."

"All right," says the clerk, handing him his change, "but I'd like to fit you out with a new suit. You need one awful bad."

The customer went out cursing and yelling. The clerk explained to his boss, who was just about to fire him. "You see, that's my barber, and I was getting even."

The Rhyming Optimist

By ALINE MICHAELIS.

Joys

JOYS blossom sometimes like magnolia flowers,
So sweet they drug the senses with delight,
Their heavy petals mellow in the light.
And lending vague enchantment to the hours.
The great joys, these, confering splendid dowers,
The joy of harbor after storm-swept ways,
The joy of meeting after barren days,
With life grown sweet again as April bowers.
But, like the ivy carpeting the earth
Beneath the straight pride of magnolia trees,
Loved, humbler things bring lesser joys than these,
Each tiny joy an emerald leaf of mirth.
A little while magnolia reigns as queen,
But all year long the ivy leaf is green.

NEW YORK DAY BY DAY

By O. O. McIntyre

NEW YORK, Nov. 9.—Young folk, touched by romance, find almost every obstacle in the path of courtship in New York. So compact is the average family apartment that few girls can receive their beaux at home. They are generally forced to meet them at the corner.

Public parks are policed and unsentimental cops often order the young lovers away. So thoughtless is the galloping metropolis toward starry-eyed youngsters that one Bronx apartment house has this warning in its foyer: "No Necking In These Halls."

For poor but fervid romanticists about the only paradises left are the bus tops and darkened movies. Even some of the ferryboats display: "No Spooning." So lacking in sentiment is New York that more hand-holders are rebuked for a public display of affection than there are speakeasies warned for selling poison.

But the repression has flared up in a blaze of independence. Love making, cast into the open, is making a brazen stand. Lumbering buses swaying along in the evening reveal cuddlers in tight embrace and exchanging smacks for all the curiosity minded to see.

In the cinema cathedrals when lights bob on suddenly there is a hurried effort to break from strangle holds. The majority in the house seem more interested—and sensibly so—in whispering sweet nothings than listening to lisping hams on the screen.

In the moderate priced cafes and table d'hotes hands are no longer entwined under the table, but on top, and it is not unusual to see a tete-tete-ing couple lean across for a lingering kiss. Indeed, along such a crowded thoroughfare as Broadway strolling couples frequently stop to embrace.

Another phase of the rebellion is seen at the quitting hour when young men wait outside office and factory buildings for their girls. Instead of a polite lift of the hat or a limpid handshake, the young folk often snap into a quivering clinch and a Gilbert-Garbo kiss.

* * *

Middle West farmers who have spent years in back-breaking toil without budging the mortgage may like to hear the top price for a single ear of corn-on-cob in New York restaurants this season was 95 cents.

* * *

And a cafe on Broadway offers a diverting combination of French, Italian, Chinese and Irish dinners. The Irish meal is a puzzler but "ten on the nose" it includes corned beef and——.

* * *

A lover of pets suffered so many anguishing hours following the demise of dogs, horses, cats, birds and even a marmoset, he finally decided to concentrate on a parrot, having learned they live to the age of 100. Becoming attached to the bird, he is now multiplying wrinkles wondering what will happen to the pet when he passes on.

* * *

Every time the radio is turned on lately some one is singing "My Sin." Perhaps it is persnickety, but many of us have sins of our own to think about.

* * *

Bootleggers are peddling pernod—the French substitute for absinthe, a favored exhillirant along Parisian boulevards. It brings $25 a bottle in America, and after two of them strong men have been known to buzz right off to the landlord to offer six months rent in advance.

* * *

A young Japanese, six years in America, sold his first short story and says nothing is quite so easy as Occidental literature. Hot pagoda! But don't stub an illustrious toe—Oh, Boothiest of Tarkingtons!

* * *

"Broadway's greatest need," writes a famous chef, "is an eating place where noise and glitter are sacrificed for filling food."

True. Any dunker knows the Broadway doughnut does not hold the coffee it used to.

(Copyright, 1929, by McNaught Syn., Inc.)

OH, THESE WOMEN

By Leola Allard

SHE is one of these independent, big strong women, with ideas of her own. The men like her, pal with her, eat dinner with her (and let her pay the check), and other women say "isn't she grand."

But every now and then one of the men who go to lunch with her, and all but slap her on the back, steps out and marries a nice sweet feminine thing all ruffles and pink ribbons and dimples.

And that's what's the matter with this boasted independence. It makes it so easy for the few guys who stick to their feminine foibles and remember how to cry and pout and simper.

It's playing straight into their hands. The business women go out and mix with the men and the others stay at home and let the men come and get them. And the home girls continue to retain all their privileges in spite of the talks by women in current magazines, about how women's minds stagnate cooking steaks and pies. How they must be active in big business and come out of the kitchen.

A successful wife tells me: "The reason we are so happy is that I manage to get lost when we come out of big buildings, and ask where we are, and I let hubby lead me, and think he's a big strong man while I am entirely dependent upon his strength and superior intelligence. And how men EAT THAT UP! He thinks I'd get lost. Fancy! And I used to be a reporter and climb stairs in dark tenements at all hours, alone, and go home at 2 a. m. alone, and I've suddenly gone blah! A poor little afraid thing, leaning on a great big he-man! That's all I do. It's a miracle worker."

You can take it or leave it, but the advice is sound. I have seen the lady work.

ONCE OVERS

By J. J. Mundy

AREN'T you too hasty in passing harsh judgment on persons and their actions?

Without waiting for explanations you form opinions and act accordingly. You may have done much toward ruining the reputation of one who is innocent of the charge you have made against him.

Undoubtedly, if you would stop to think, you might bring to mind many times when your own actions might have been misjudged.

Perhaps you consider your position secure and that none could think of accusing you of evil intent.

You place more confidence in human nature than is warranted, if you hold such an opinion. It is surprising how little it takes to cause a sentiment of serious suspicion against anyone.

If you are too quick in forming an opinion of others you are not giving people a square deal.

You are asking more than you are willing to extend to others.

(Copyright, 1929, International Feature Service, Inc.)

Text for Today

Therefore if any man be in Christ, he is a new creature: old things are passed away; and behold, all things are become new.—II Corinthians, xvii:5.

(The text for today is suggested by the Rev. J. Alvin Orr, pastor, First United Presbyterian Church, North Side.)

SATURDAY ROTOGRAVURE SECTION

Pittsburgh Sun-Telegraph

SATURDAY, NOVEMBER [illegible], 1920

Photo by Pittsburgh Sun-Telegraph

Flying over through the aid of his team mates in a tangled mass beneath. It's long Stewart Wilson, Washington and Jefferson's strong fullback playing against Pitt today at The Stadium.

Photo by Pittsburgh Sun-Telegraph

Left-footed, Wilson kicks for W. & J. and kicks far over his head.

Photo by Pittsburgh Sun-Telegraph

Morry Rush, the young and brilliant backfield star who's just likely to cause Pitt no end of difficulty ere this day's done.

Photo by Pittsburgh Sun-Telegraph

Stoney-eyed and tough, Mr. Lewis you'll see as one of Wash-Jeff's halfbacks.

HOW THE TWO TEAMS LINE UP TODAY

PITT No.	Player	Weight	Position	Weight	WASH-JEFF Player	No.
11	Donchess, Joe	178	LE-RE	172	Secrist, Delbert	14
12	Tully, Charles	198	LT-RT	205	Douds, Forest (C)	2
14	Montgomery, Ray	178	LG-RG	186	Demas, George	4
15	Daugherty, Ralph	177	C	176	Rigney, Charles	36
10	DiMeolo, Albert (C)	178	RG-LG	180	Malcolm, Don	3
16	MacMurdo, Jim	210	RT-LT	196	Levine, Walter	9
17	Collins, Paul	178	RE-LE	178	McNeil, John	5
29	Baker, Eddie	166	QB	198	Butler, John	7
19	Uansa, Octavius	170	LHB	178	Rush, Maurice	11
20	Williams, Josh	166	RHB	168	Lewis, Don	27
21	Parkinson, Tom	198	FB	197	Wilson, Stewart	33

PITT SUBSTITUTES—18, Edwards; 22, Loehr; 23, Quatsie; 24, Lewis; 25, Barnes; 26, Morris; 27, Corson; 28, Hirschberg; 30, Rooney; 31, Walinchus; 32, Clark; 33, Murphy; 34, Babic; 35, R. Morris; 36, Yentch; 37, Milligan; 38, Schultz; 39, Wilps; 40 Wagner; 41, Hood; 42, Potter; 43, Tucker; 45 Ciper; 46, McDowell; 47, Johnson; 48, Zilcoski; 49, Kelly; 50, Fisher; 51, Fuge; 52, Tommins; 53, Calhoun.

WASH-JEFF SUBSTITUTES—19, Harris; 20, Irwin; 21, Newby; 22, Umberger; 23, Lipman; 26, Smith; 29, Beahm; 30, O'Rielly; 31, Symons; 32, Kelly; 32, Kaiser; 34 Gardner; 35, Armstrong; 37, Day; 38, Hensle; 6, Hadley; 8, Schumacher; 10, Trapuzzano; 12, Pollock; 15, Cochrane; 17, Updegraff.

Photo by Wide World

What the last of 43 men to leave saw of the sinking SS. San Dunstano off Tampico in the Gulf of Mexico. A heavy storm raged and the ship was hurled against a rock by a huge wave. This picture shows waves breaking over her as water pouring in a great hole took the ship to the bottom. All escaped.

Photo by International Newsreel

The Freighter Pappinbarra like a toy at the mercy of angry seas off Port Stephens, New South Wales. One of the crew miraculously swam these lashing waters, attached a lifeline and rescued all of the crew.

Photo by International Newsreel

It's so easy there isn't any prize for figuring why this young lady has so many feet. All the shoes are the latest shown at a New York shoe store for the winter season.

Photo by International Newsreel

A bird in hand for Thanksgiving, not so far away, and this pretty Farmerette is on the way to the block.

Photo by Pittsburgh Sun-Telegraph

Plunging head-first from high over Washington, D. C. He's a naval officer.

Photo by International Newsreel

"Undertow," meanest of the mean throwing Miss Fox Hastings daring cowgirl and a rodeo favorite rider. Thrown later in New York, she was seriously injured at Madison Square Garden.

Photo by International Newsreel

Rippers in action—and they fought a draw because each side ripped off all the clothes on the other! You see them in heated battle in the gym at East Liberty "Y."

Photo by Miller News Service

Yankee Doughboys driving German infantry from their trenches—at Washington, D. C., where the Army War College re-enacted the Argonne drive. You'll notice "slain" and "wounded", hand-to-hand bayonet-fighting and the pall from exploding shells. Monday, the whole world will celebrate Armistice Day, the end, eleven years ago, of the World War.

Photo by P. & A.

Last good-bys as the boys went to camp 13½ years ago—when 1929 debutantes were lusty youngsters. You probably don't believe, Mrs. Pittsburgh, that you wore such clothes only that long ago!

Photo by International Newsreel

One million dollars in jewelry on the graceful hands of Ruth St. Denis. The gems, in modern settings, date back to the crusaders.

◆◆◆

Photo by International Newsreel

Gems, gems, gems, gracing Miss St. Denis' figure and adding to the luster of a metallic gown of old India, origin of the jewels.

Photo by International Newsreel

A drop of water! It's magnified one million times and shows plant and microbe life in one little drop. And the pictures aren't mixed, either.

Photo by Pittsburgh Sun-Telegraph

A lonely little feller wonderin' who's gonna own him next. He's waiting at the Animal Rescue League kennels in the East End.

Attentive Service
NOONDAY LUNCHEON
11:30 A. M. to 2 P. M.
85c
TABLE D'HOTE DINNER
5:30 to 8 P. M.
$1.25
SUNDAY DINNERS
A SPECIALTY
12 Noon to 8 P. M.
$1.25
Music furnished by Margaret Curry's Orchestra
Hotel Henry
5th Ave.
Near Smithfield St.
GEO. S. LEHNER, Manager

STEINWAY
Compare the Steinway with other makes. Until then you cannot appreciate how fine a piano the Steinway really is.
C. C. MELLOR COMPANY
604 WOOD ST.
Catalog mailed on request

"Pittsburgh's New Cemetery Beautiful"
Offices—Law and Finance Bldg.
"Where the Memory of Beatiful Lives Will Be Kept Beautiful Always"

"The Chimes Tower"
One of the interesting and unique features of the new Allegheny County Memorial Park, now under construction, is the Tower of Chimes, a great stone tower located on a commanding eminence in the central portion of the Park. It will house a full set of cathedral chimes for funeral and concert use. The hours of the day will also peal across the countryside in the Westminster code.

Sweet co-eds in the rain—in the cold, damp Stadium when Pitt trounced Ohio State, 18-2, in the first appearance of a Big Ten team in Pittsburgh. Photo by Pittsburgh Sun-Telegraph

Photo by Pittsburgh Sun-Telegraph
Great mushrooms and small chrysthanemums at The Stadium, they're heads and umbrellas.

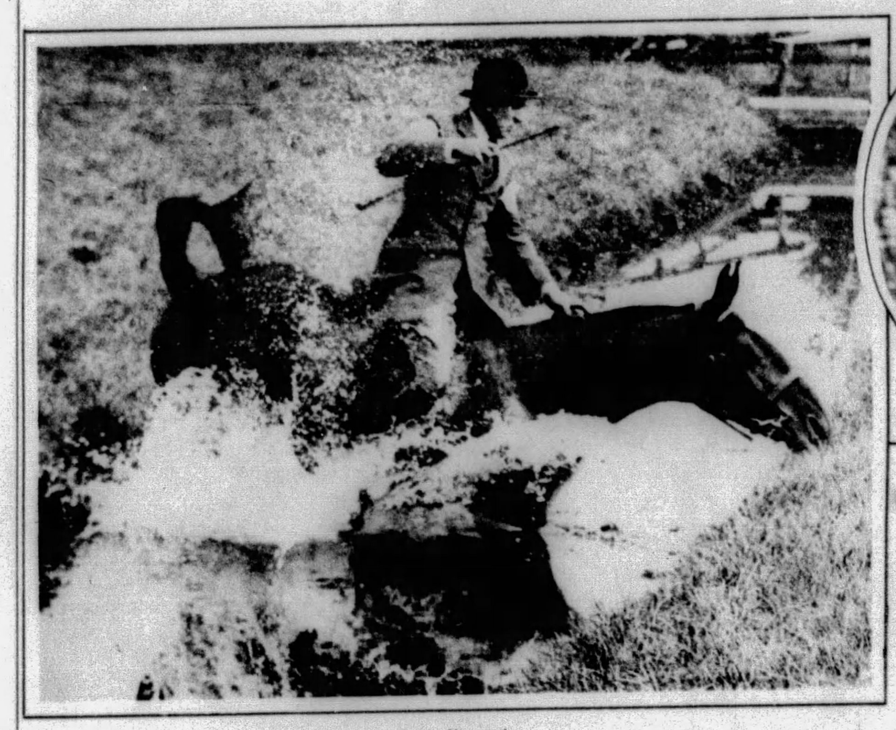

Photo by International Newsreel
Flying spray when man and horse plunged in the "ditch" in a London hunt. The run was for the Viscount Tredegar's prize.

Photo by International Newsreel
Hurtling bodies trying to block a kick in the Penn-Navy game, Philadelphia. Notice the flying ball at the far left and how one player supports another he's trying to keep out of the play

Photo by International Newsreel
An autumn hat and new. It's a straight brush of black ostrich feathers as trimming on a black soleil hat.

Photo by International Newsreel
Bigger than his master without standing on his tip-toes, Dog's Tarno Brabyrus and master's F. A. Shea, Brockton, Mass.

the Dorsett
Satisfied customers are repeat customers . . . and Dorsett's have long been famous for their regular clientele. The quality of a Dorsett wave is unsurpassed. The low price is unmatched anywhere in the city. Soft, deep waves and treatment that luxuriates the texture of the hair.
Dorsetts
$4
306-308 May Building,
Corner Fifth and Liberty
PHONE ATLANTIC 3798

Diamonds

With but very few exceptions every man and woman, at some time in life, considers the purchase of a diamond. Its selection is an important decision, and should be made with due consideration. Only the wisdom of experienced merchants should be trusted. The staff of this store, with an experience of over forty years, will deem it a privilege to advise and serve you.

A Most Important Collection of Diamonds in Emerald-cut, Square, Hexagonal, Pentacut, Keystone and a Variety of Others, Is Now On Display.

1887 1929

THE LARGEST JEWELRY ESTABLISHMENT IN PITTSBURGH

The HARDY & HAYES Co.

WOOD STREET AT OLIVER AVENUE PITTSBURGH

PRINTED BY NEO GRAVURE CO. OF CHICAGO AND NEW YORK